

*p*-ニトロアニソールのマウスを用いた  
経口投与によるがん原性試験(混餌試験)報告書

試験番号：0402

PHOTOGRAPHS

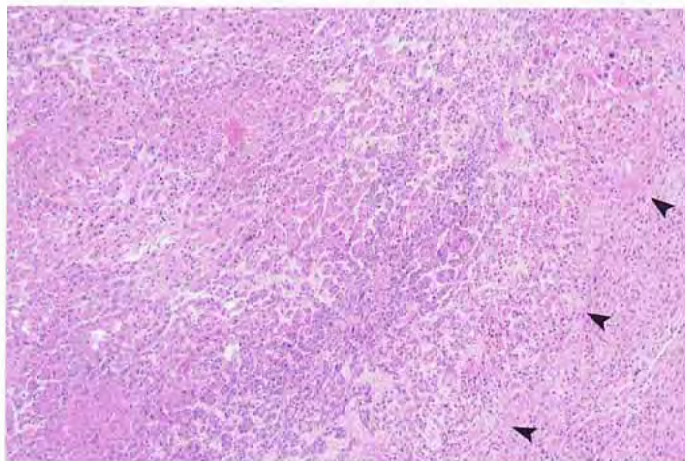

Photograph 1  
Liver: Hepatocellular carcinoma (arrow heads).  
Mouse, Male, 20000 ppm, Animal No. 0402-1337 (H&E)

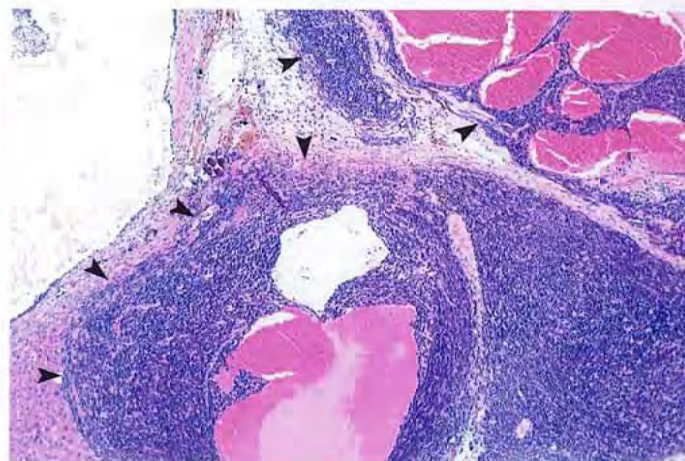

Photograph 2  
Liver: Hepatoblastoma (arrow heads).  
Mouse, Male, 20000 ppm, Animal No. 0402-1306 (H&E)

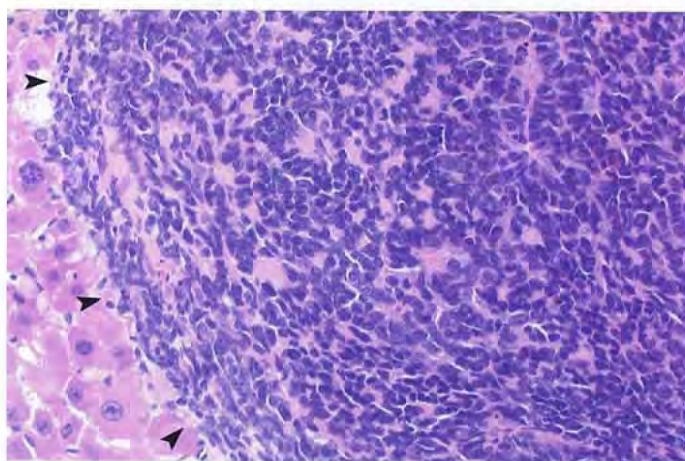

Photograph 3  
Liver: Hepatoblastoma (arrow heads).  
The same animal as that shown in photograph 2 (H&E)

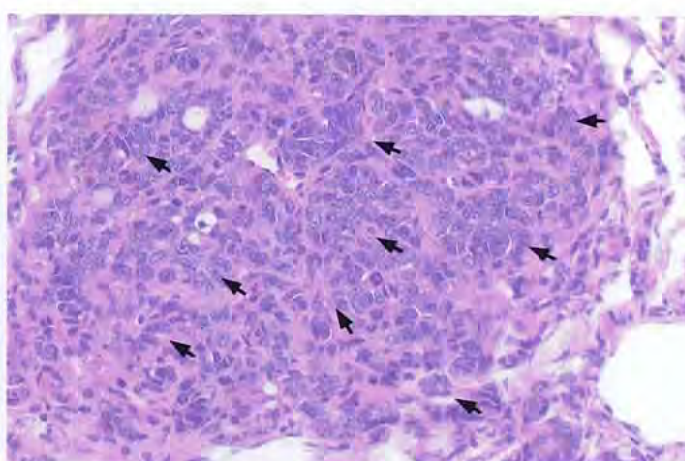

Photograph 4  
Lung: Metastasis of hepatoblastoma (arrows).  
Mouse, Male, 10000 ppm, Animal No. 0402-1219 (H&E)

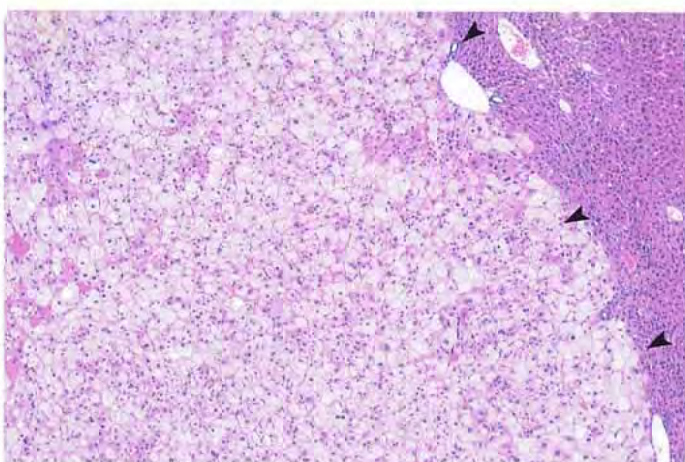

Photograph 5  
Liver: Hepatocellular adenoma (arrow heads).  
Mouse, Female, 5000 ppm, Animal No. 0402-2107 (H&E)

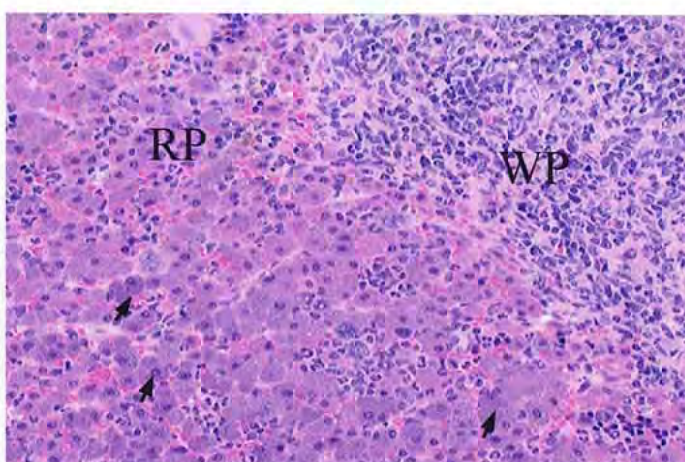

Photograph 6  
Spleen: Malignant mastocytoma. Tumor cells (arrows) increased in the red pulp (RP). White pulp (WP).  
Mouse, Male, 10000 ppm, Animal No. 0402-1217 (H&E)

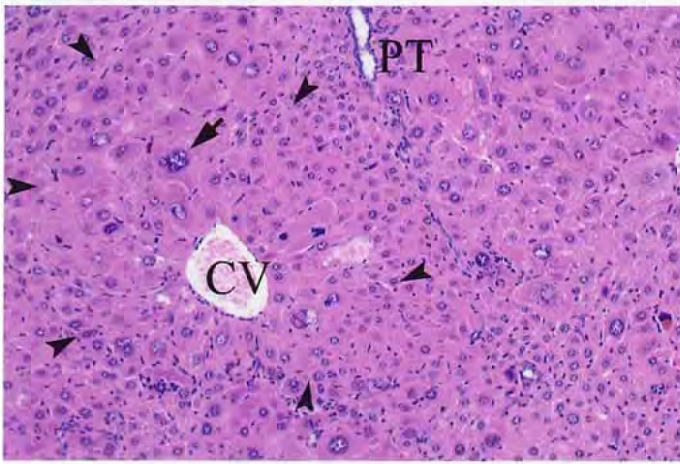

Photograph 7  
Liver: Hepatocellular hypertrophy in the centrilobular area (arrow heads), and hepatocytes with nuclear atypia in the centrilobular area (arrow). Central vein (CV), Portal triad (PT),  
Mouse, Male, 20000ppm, Animal No. 0402-1304 (H&E)

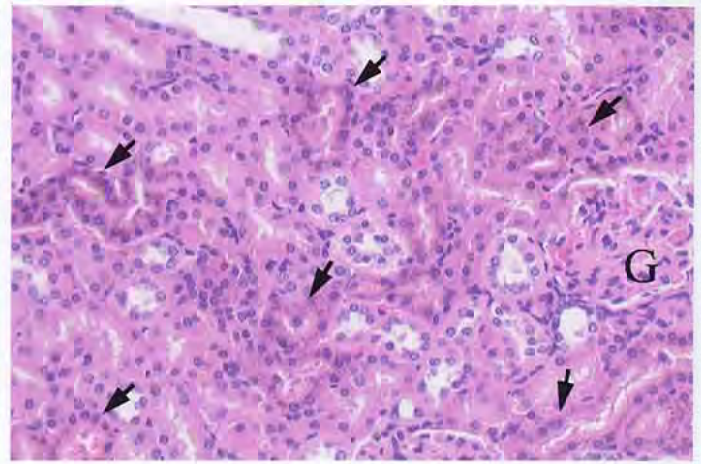

Photograph 8  
Kidney: Deposit of hemosiderin found in the proximal tubule (arrows). Glomerulus (G),  
Mouse, Male, 20000ppm, Animal No. 0402-1306 (H&E)

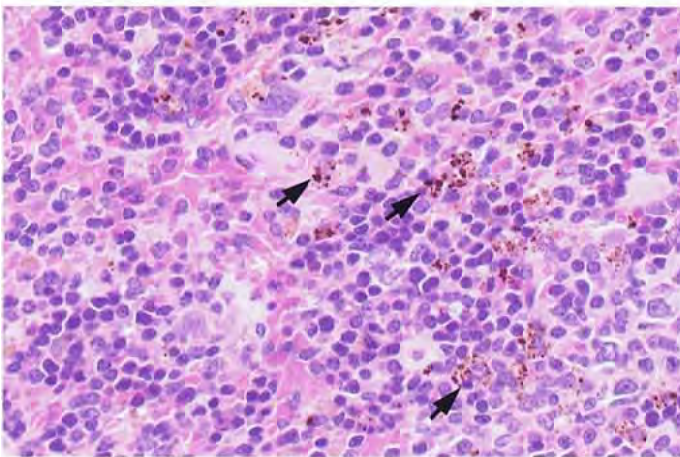

Photograph 9  
Spleen: Deposit of hemosiderin (arrows).  
Mouse, Male, 10000ppm, Animal No. 0402-1214 (H&E)

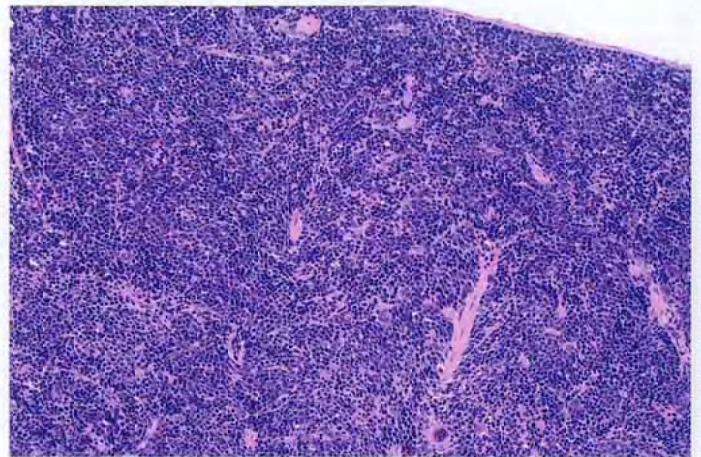

Photograph 10  
Spleen: Extramedullary hematopoiesis.  
Mouse, Male, 20000ppm, Animal No. 0402-1301 (H&E)

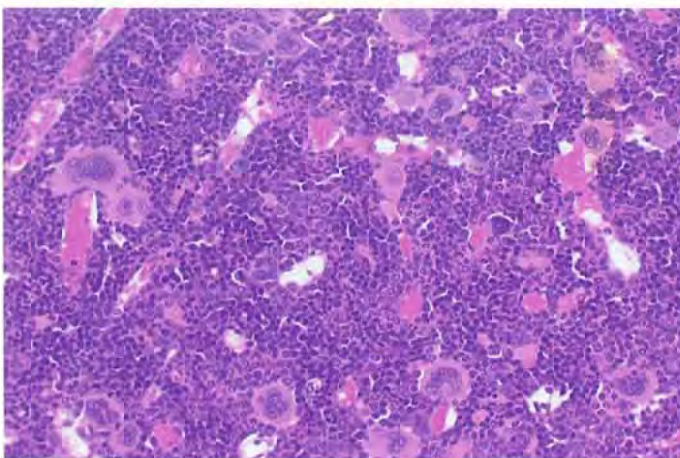

Photograph 11  
Bone Marrow: Increased erythropoiesis.  
Mouse, Male, 20000ppm, Animal No. 0402-1310 (H&E)

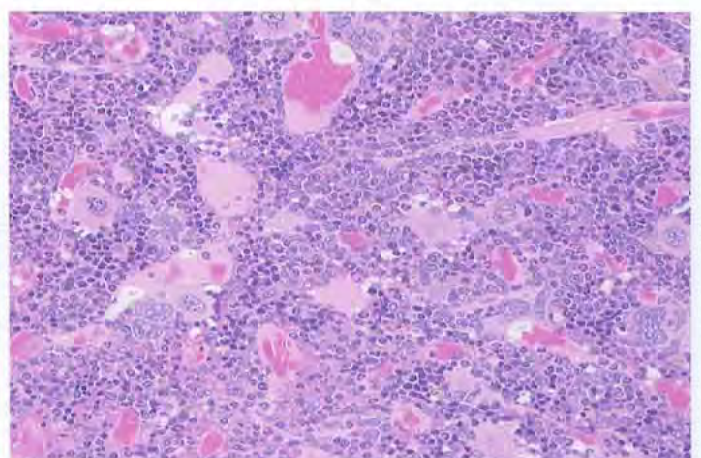

Photograph 12  
Bone marrow: Normal.  
Mouse, Male, Control, Animal No. 0402-1002 (H&E)

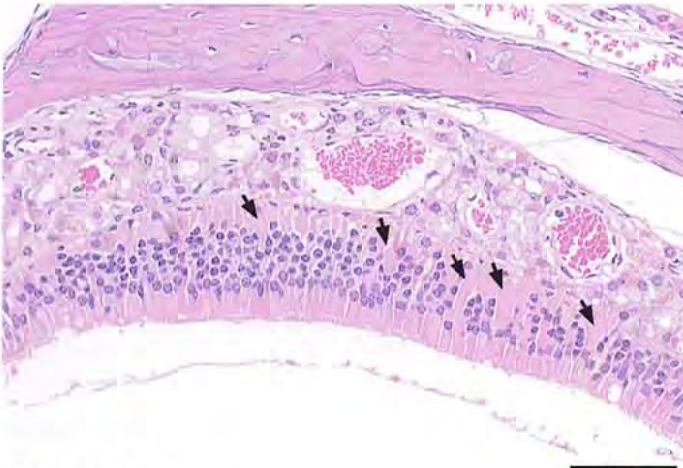

Photograph 13  
Nasal cavity: Eosinophilic change of the olfactory epithelium (arrows). Level 2.  
Mouse, Female, 20000 ppm, Animal No. 0402-2305 (H&E)

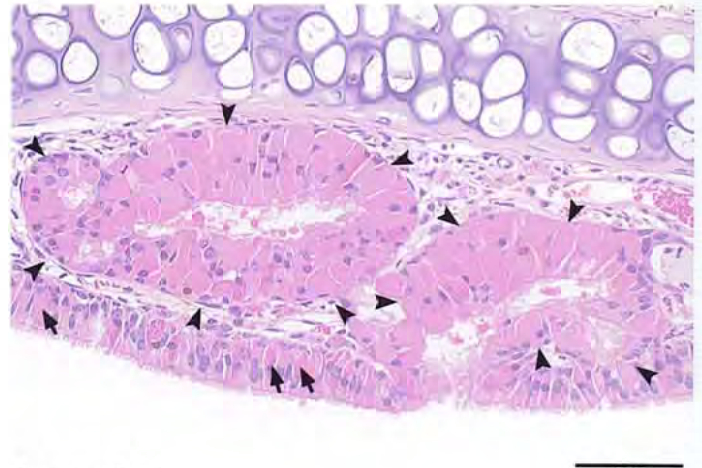

Photograph 14  
Nasal cavity: Respiratory metaplasia of the nasal gland (arrow heads) and eosinophilic change of the respiratory epithelium (arrows). Level 2.  
Mouse, Female, 20000 ppm, Animal No. 0402-2305 (H&E)

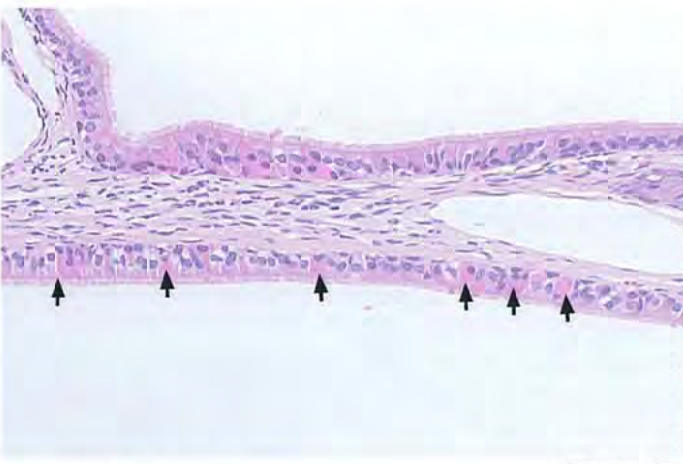

Photograph 15  
Nasopharynx: Eosinophilic change of the respiratory epithelium (arrows).  
Mouse, Female, 20000 ppm, Animal No. 0402-2305 (H&E)

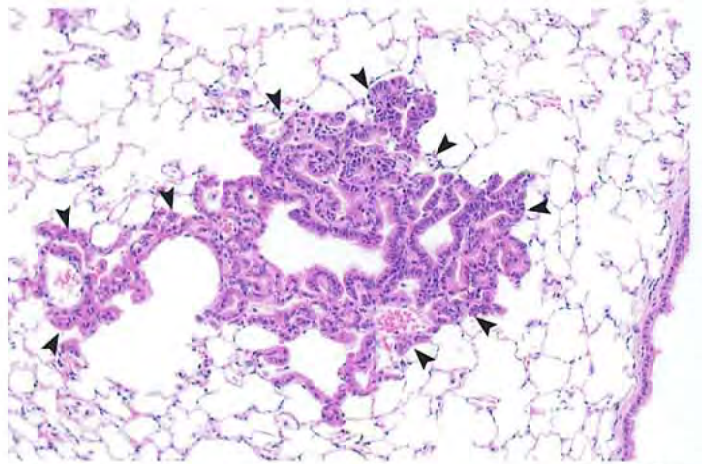

Photograph 16  
Lung: Bronchiolar-alveolar cell hyperplasia (arrow heads).  
Mouse, Male, 5000 ppm, Animal No. 0402-1102 (H&E)