

o-フェニレンジアミン二塩酸塩のラットを用いた
経口投与によるがん原性試験(混水試験)報告書

試験番号：0371

PHOTOGRAPHS

PHOTOGRAPHS

- PHOTOGRAPH 1 LIVER: HEPATOCELLULAR CARCINOMA,
RAT, FEMALE, 1000 ppm, ANIMAL NO. 0371-2319 (H&E)
- PHOTOGRAPH 2 LIVER: HEPATOCELLULAR ADENOMA, (ARROW)
RAT, FEMALE, 1000 ppm, ANIMAL NO. 0371-2302 (H&E)
- PHOTOGRAPH 3 LIVER: BASOPHILIC CELL FOCUS, (ARROW)
RAT, MALE, 2000 ppm, ANIMAL NO. 0371-1301 (H&E)
- PHOTOGRAPH 4 URINARY BLADDER: TRANSITIONAL CELL CARCINOMA
RAT, MALE, 2000 ppm, ANIMAL NO. 0371-1319 (H&E)
- PHOTOGRAPH 5 URINARY BLADDER: TRANSITIONAL CELL PAPILLOMA, (ARROW)
RAT, MALE, 2000 ppm, ANIMAL NO. 0371-1328 (H&E)
- PHOTOGRAPH 6 URINARY BLADDER: NODULAR HYPERPLASIA OF
TRANSITIONAL EPITHELIUM, (ARROW)
RAT, MALE, 2000 ppm, ANIMAL NO. 0371-1346 (H&E)
- PHOTOGRAPH 7 THYROID: FOLLICLE CELL ADENOMA, (ARROW)
RAT, MALE, 2000 ppm, ANIMAL NO. 0371-1317 (H&E)
- PHOTOGRAPH 8 KIDNEY: PAPILLARY NECROSIS, (ARROW: A)
MINERALIZATION OF PAPILLA, (ARROW: B)
RAT, MALE, 2000 ppm, ANIMAL NO. 0371-1324 (H&E)
- PHOTOGRAPH 9 KIDNEY: UROTHELIAL HYPERPLASIA OF PELVIS, (ARROW)
RAT, MALE, 2000 ppm, ANIMAL NO. 0371-1350 (H&E)
- PHOTOGRAPH 10 KIDNEY: INFARCT, (ARROW)
RAT, MALE, 2000 ppm, ANIMAL NO. 0371-1329 (H&E)
- PHOTOGRAPH 11 NASAL CAVITY: NORMAL, (LEFT)
EOSINOPHILIC CHANGE OF OLFACTORY
EPITHELIUM, (RIGHT)
RAT, FEMALE, 1000 ppm, ANIMAL NO. 0371-2317 (H&E)

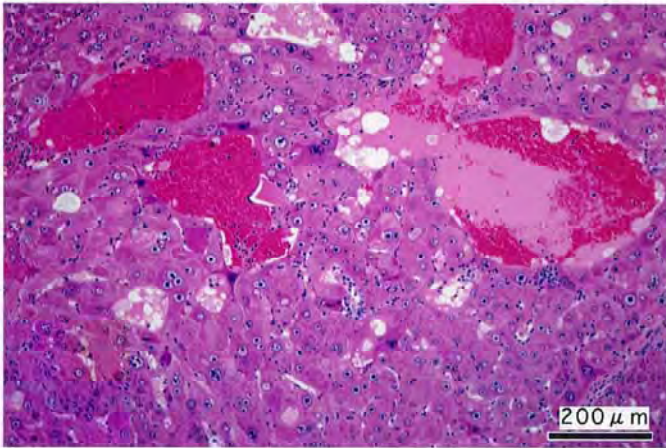

PHOTOGRAPH 1

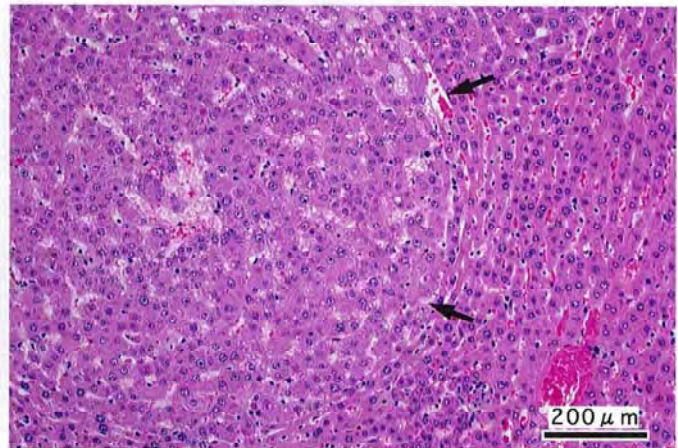

PHOTOGRAPH 2

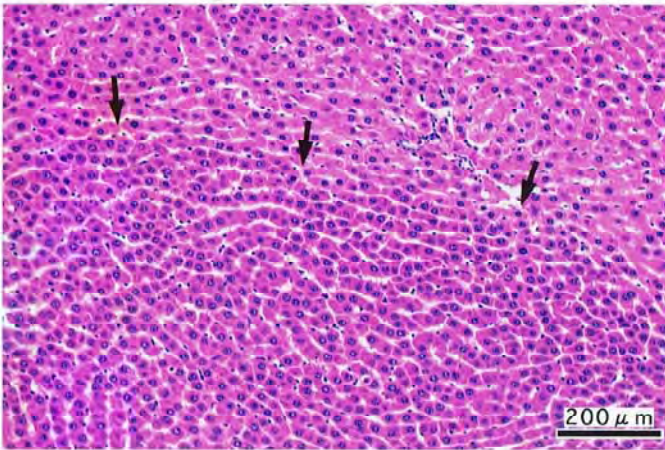

PHOTOGRAPH 3

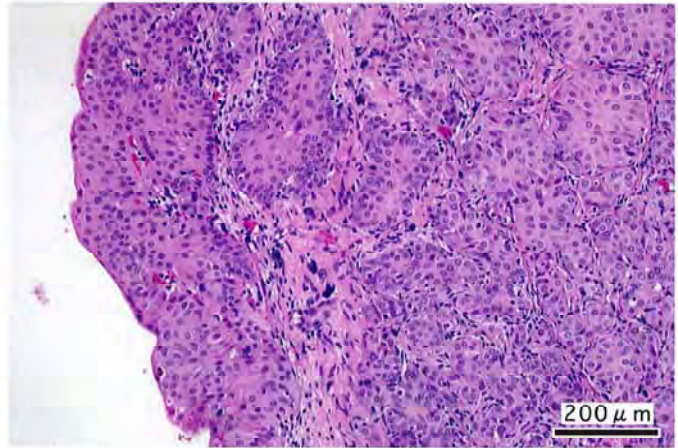

PHOTOGRAPH 4

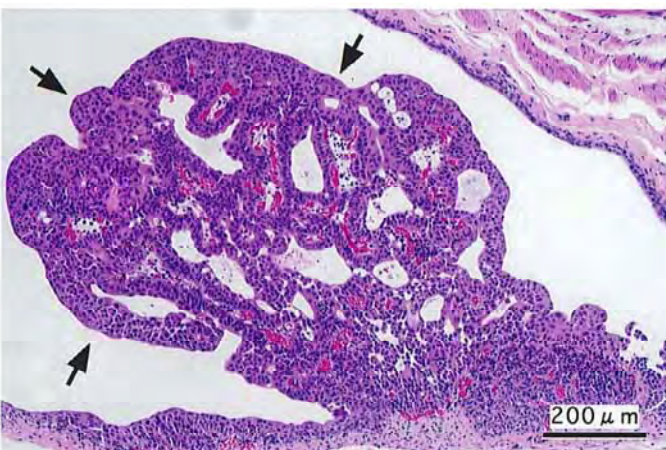

PHOTOGRAPH 5

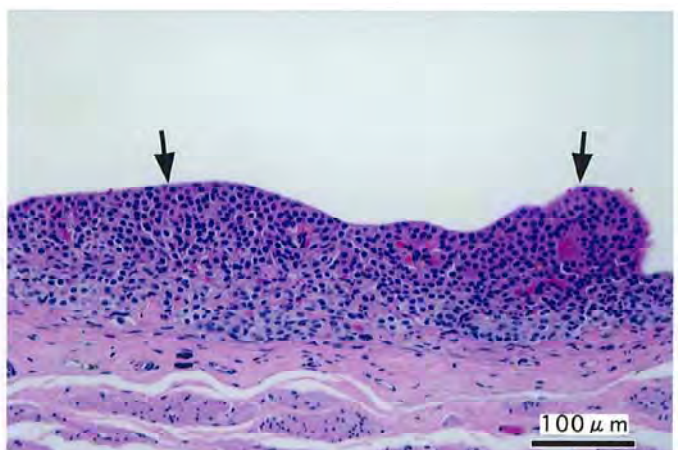

PHOTOGRAPH 6

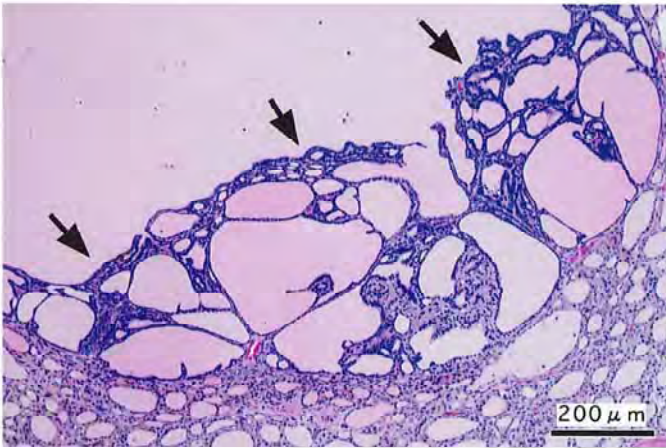

PHOTOGRAPH 7

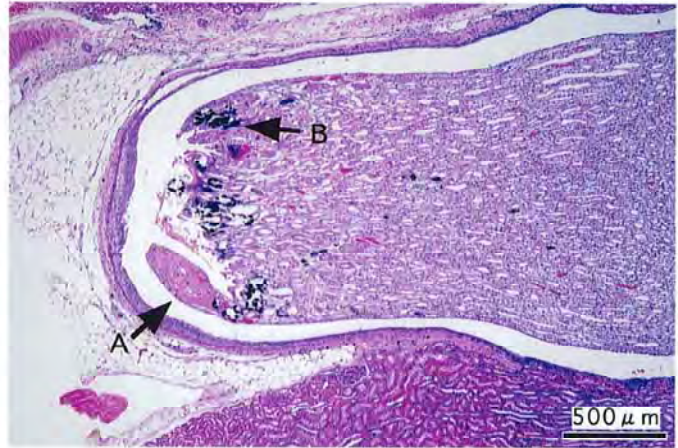

PHOTOGRAPH 8



PHOTOGRAPH 9

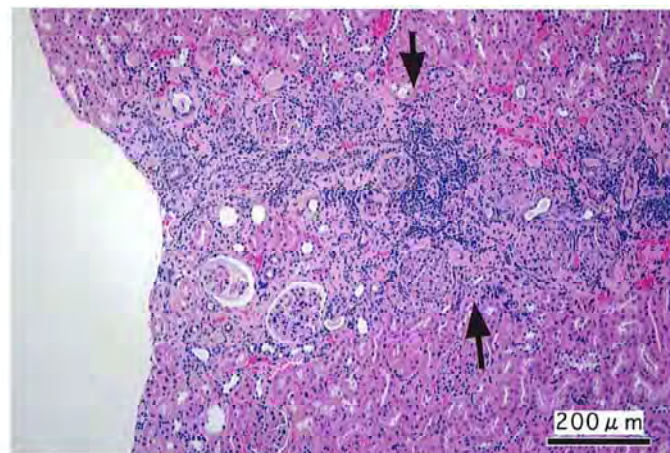

PHOTOGRAPH 10

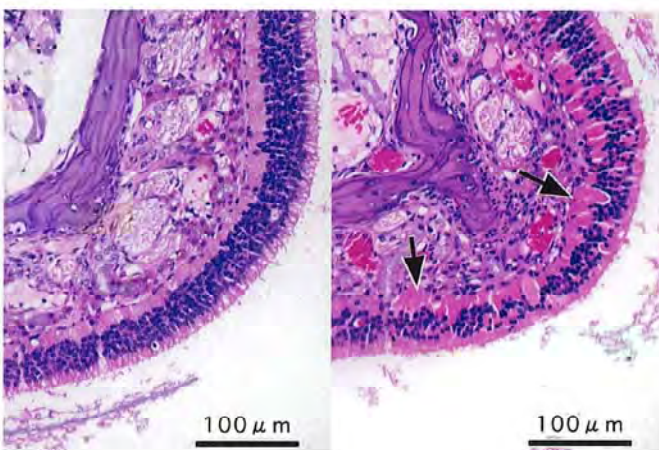

PHOTOGRAPH 11