

グリシドールのラットを用いた  
吸入によるがん原性試験報告書

試験番号：0342

**PHOTOGRAPHS**

## PHOTOGRAPHS

- PHOTOGRAPH 1 NOSE : NODULE (ARROW)  
RAT, MALE, 30ppm, ANIMAL No. 0342-1347
- PHOTOGRAPH 2 NASAL CAVITY : SQUAMOUS CELL CARCINOMA (ARROW)  
RAT, MALE, 30ppm, ANIMAL No. 0342-1345 ( H&E )
- PHOTOGRAPH 3 NASAL CAVITY : SQUAMOUS CELL CARCINOMA  
HIGHER MAGNIFICATION OF PHOTOGRAPH 2  
RAT, MALE, 30ppm, ANIMAL No. 0342-1345 ( H&E )
- PHOTOGRAPH 4 NASAL CAVITY : ADENOMA  
RAT, MALE, 30ppm, ANIMAL No. 0342-1330 ( H&E )
- PHOTOGRAPH 5 NASAL CAVITY : ADENOCARCINOMA  
RAT, MALE, 30ppm, ANIMAL No. 0342-1317 ( H&E )
- PHOTOGRAPH 6 NASAL CAVITY : BASAL CELL CARCINOMA  
RAT, MALE, 30ppm, ANIMAL No. 0342-1306 ( H&E )
- PHOTOGRAPH 7 NASAL CAVITY :  
A: NORMAL TRANSITIONAL EPITHELIUM  
B: NORMAL RESPIRATORY EPITHELIUM  
RAT, MALE, CONTROL, ANIMAL No. 0342-1001 ( H&E )
- PHOTOGRAPH 8 NASAL CAVITY : TRANSITIONAL CELL HYPERPLASIA WITH  
ATYPIA  
RAT, MALE, 30ppm, ANIMAL No. 0342-1307 ( H&E )
- PHOTOGRAPH 9 NASAL CAVITY : SQUAMOUS CELL METAPLASIA WITH ATYPIA  
OF THE RESPIRATORY EPITHELIUM (ARROW)  
RAT, MALE, 30ppm, ANIMAL No. 0342-1341 ( H&E )
- PHOTOGRAPH 10 NASAL CAVITY : SQUAMOUS CELL HYPERPLASIA WITH ATYPIA  
(ARROW)  
RAT, MALE, 30ppm, ANIMAL No. 0342-1336 ( H&E )
- PHOTOGRAPH 11 NASAL CAVITY (NASOTURBINATE) : NORMAL (ARROW)  
RAT, MALE, CONTROL, ANIMAL No. 0342-1001 ( H&E )
- PHOTOGRAPH 12 NASAL CAVITY (NASOTURBINATE) : THICKENING OF THE BONE  
(ARROW)  
RAT, MALE, 30ppm, ANIMAL No. 0342-1302 ( H&E )

## PHOTOGRAPHS (CONTINUED)

- PHOTOGRAPH 13 PERITONEUM : MESOTHELIOMA  
RAT, MALE, 30ppm, ANIMAL No. 0342-1312 ( H&E )
- PHOTOGRAPH 14 UTERUS: ENDOMETRIAL STROMAL SARCOMA  
RAT, FEMALE, 30ppm, ANIMAL No. 0342-2331 ( H&E )
- PHOTOGRAPH 15 MAMMARY GLAND : FIBROADENOMA  
RAT, FEMALE, 30ppm, ANIMAL No. 0342-2334 ( H&E )
- PHOTOGRAPH 16 SKIN : SQUAMOUS CELL PAPILLOMA  
RAT, MALE, 30ppm, ANIMAL No. 0342-1330 ( H&E )



PHOTOGRAPH 1

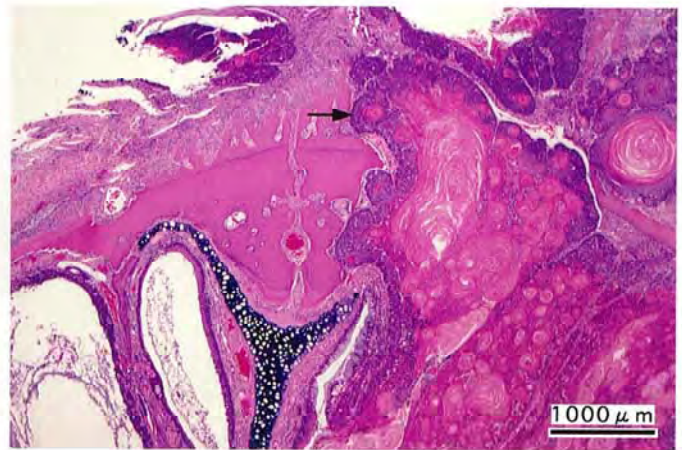

PHOTOGRAPH 2

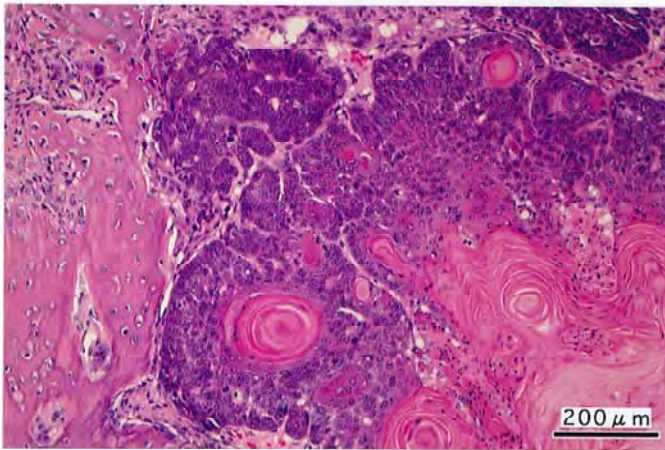

PHOTOGRAPH 3

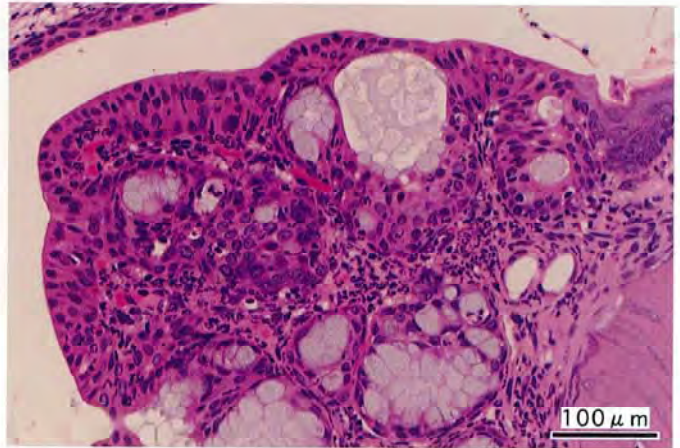

PHOTOGRAPH 4

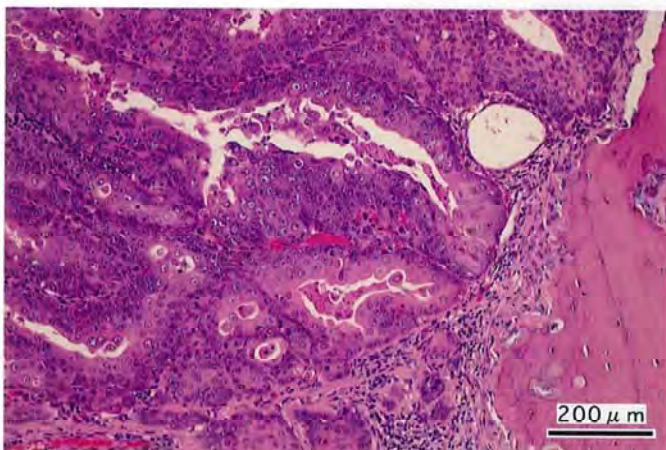

PHOTOGRAPH 5

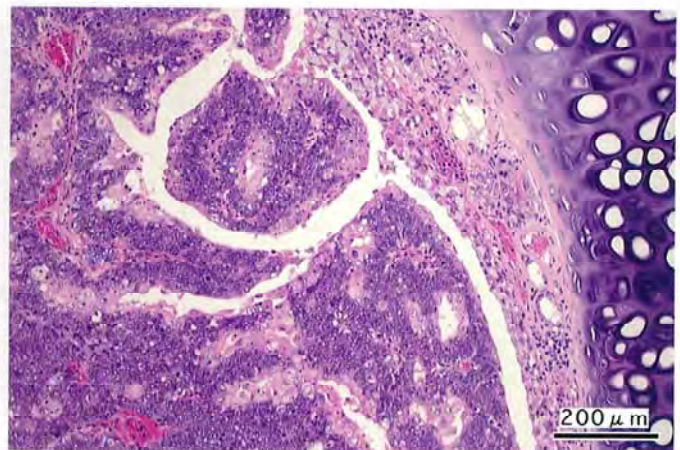

PHOTOGRAPH 6



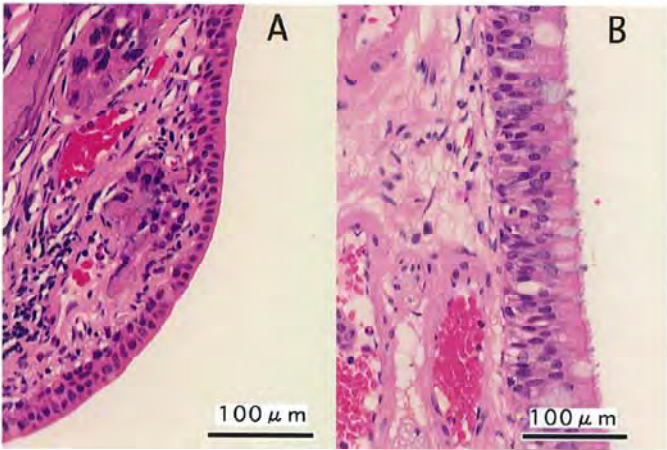

PHOTOGRAPH 7

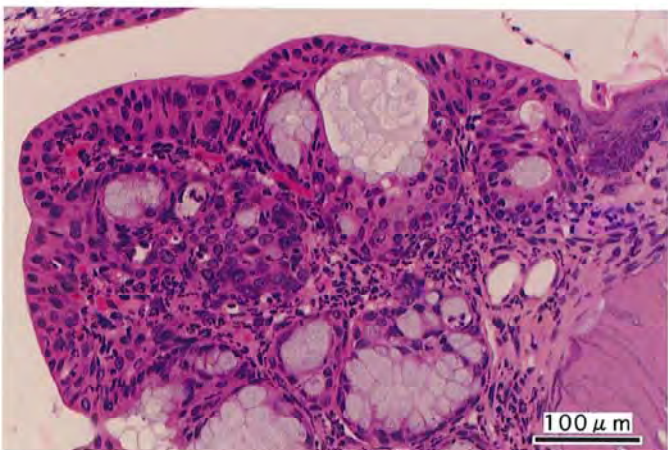

PHOTOGRAPH 8

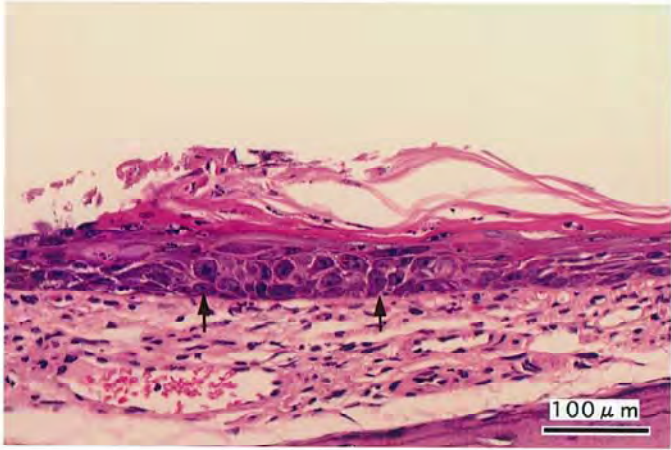

PHOTOGRAPH 9

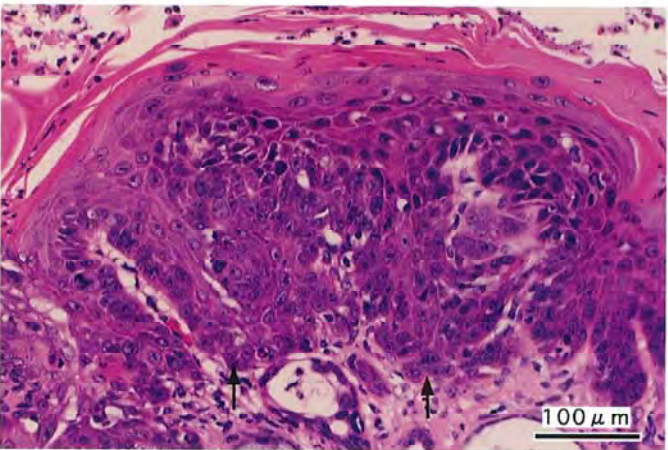

PHOTOGRAPH 10



PHOTOGRAPH 11



PHOTOGRAPH 12



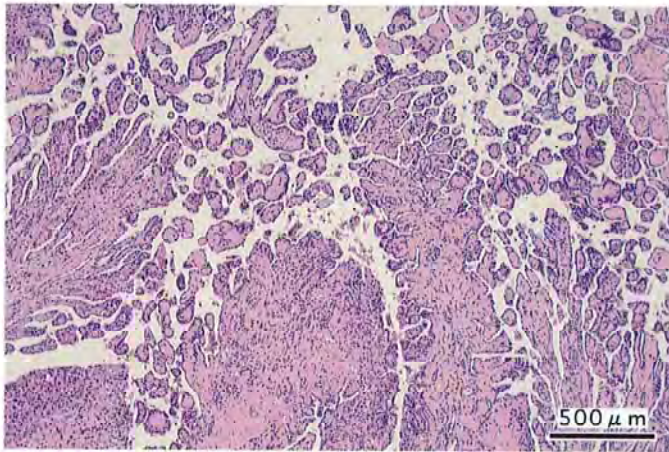

PHOTOGRAPH 13

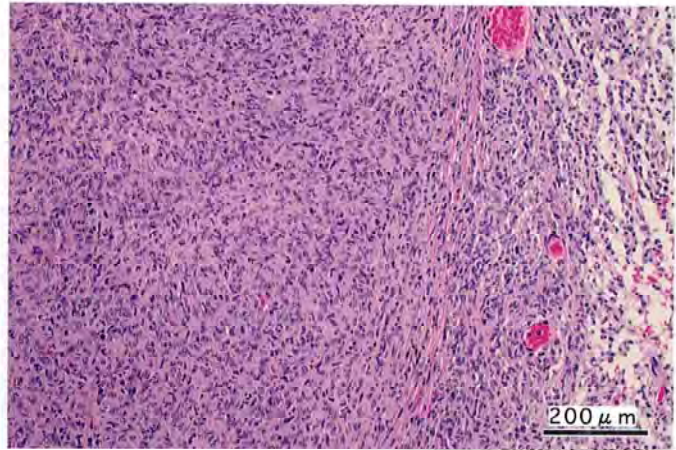

PHOTOGRAPH 14

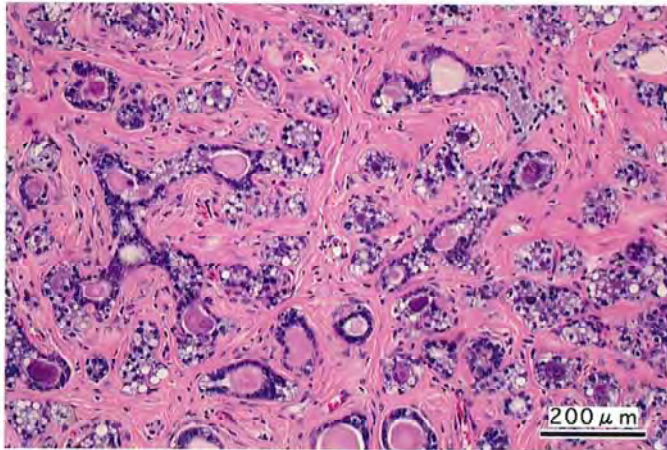

PHOTOGRAPH 15

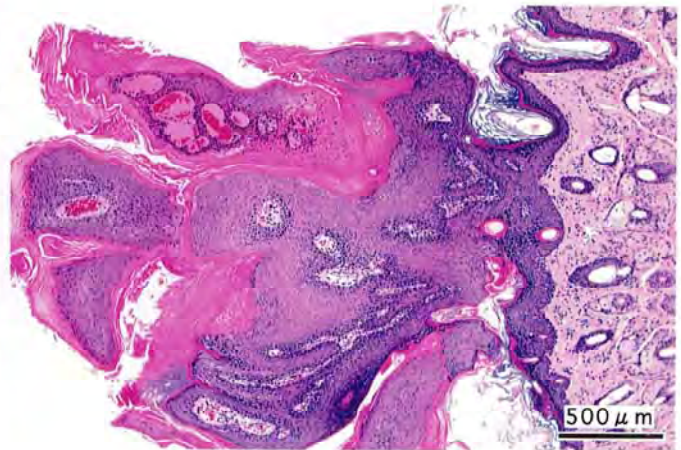

PHOTOGRAPH 16