

クロトンアルデヒドのマウスを用いた
吸入によるがん原性試験報告書

試験番号 0319

PHOTOGRAPHS

PHOTOGRAPHS

- PHOTOGRAPH 1 NASAL CAVITY (LEVEL 1, NASAL SEPTUM) :
NORMAL RESPIRATORY EPITHELIUM
MALE, CONTROL, ANIMAL No. 0319-1038 (H&E)
- PHOTOGRAPH 2 NASAL CAVITY (LEVEL 1, NASAL SEPTUM) :
NECROSIS OF THE RESPIRATORY EPITHELIUM
MALE, 12ppm, ANIMAL No. 0319-1309 (H&E)
- PHOTOGRAPH 3 NASAL CAVITY (LEVEL 1, NASAL SEPTUM) :
INFLAMMATION AND ATROPHY OF THE RESPIRATORY
EPITHELIUM
FEMALE, 12ppm, ANIMAL No. 0319-2307 (H&E)
- PHOTOGRAPH 4 NASAL CAVITY (LEVEL 1, NASAL SEPTUM) :
HYPERPLASIA OF THE RESPIRATORY EPITHELIUM
MALE, 12ppm, ANIMAL No. 0319-1310 (H&E)
- PHOTOGRAPH 5 NASAL CAVITY (LEVEL 2, NASAL SEPTUM) :
CUBOIDAL CHANGE OF THE RESPIRATORY EPITHELIUM
FEMALE, 12ppm, ANIMAL No. 0319-2308 (H&E)
- PHOTOGRAPH 6 NASAL CAVITY (LEVEL 1, NASAL SEPTUM) :
SQUAMOUS CELL METAPLASIA OF RESPIRATORY
EPITHELIUM
FEMALE, 12ppm, ANIMAL No. 0319-2308 (H&E)
- PHOTOGRAPH 7 NASAL CAVITY (LEVEL 3, NASAL SEPTUM) :
NORMAL OLFACTORY EPITHELIUM
MALE, CONTROL, ANIMAL No. 0319-1023 (H&E)

- PHOTOGRAPH 8 NASAL CAVITY (LEVEL 3, DORSAL WALL AND NASAL SEPTUM) :
NECROSIS AND ATROPHY OF THE OLFACTORY EPITHELIUM
FEMALE, 12ppm, ANIMAL No. 0319-2340 (H&E)
- PHOTOGRAPH 9 NASAL CAVITY (LEVEL 3, NASAL SEPTUM) :
RESPIRATORY METAPLASIA OF THE OLFACTORY EPITHELIUM
MALE, 12ppm, ANIMAL No. 0319-1334 (H&E)
- PHOTOGRAPH 10 NASAL CAVITY (LEVEL 3) :
EXUDATE
MALE, 12ppm, ANIMAL No. 0319-1341 (H&E)
- PHOTOGRAPH 11 NASAL CAVITY (LEVEL 2, DORSAL) :
EDEMA OF THE LAMINA PROPRIA AND HYPERPLASIA OF THE GLAND (RIGHT SIDE), LEFT SIDE IS NORMAL
MALE, 12ppm, ANIMAL No. 0319-1325 (H&E)
- PHOTOGRAPH 12 NASAL CAVITY (LEVEL 3, NASAL SEPTUM) :
RESPIRATORY METAPLASIA OF THE GLAND AND OLFACTORY EPITHELIUM
MALE, 12ppm, ANIMAL No. 0319-1332 (H&E)

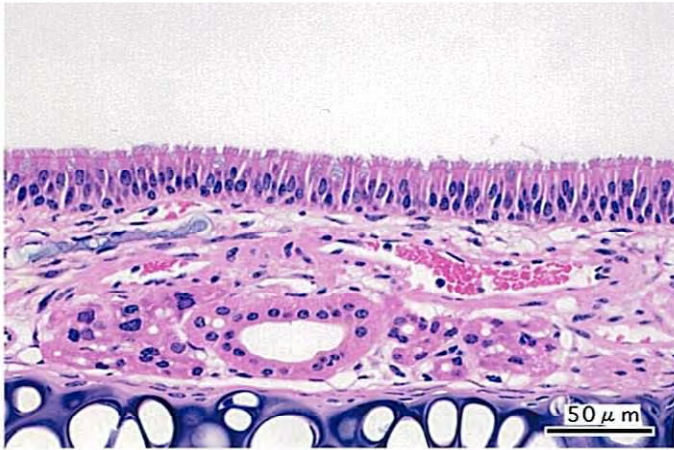

PHOTOGRAPH. 1

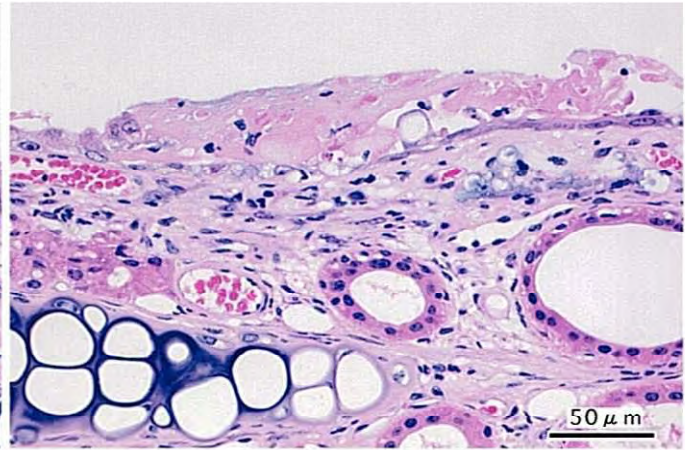

PHOTOGRAPH. 2

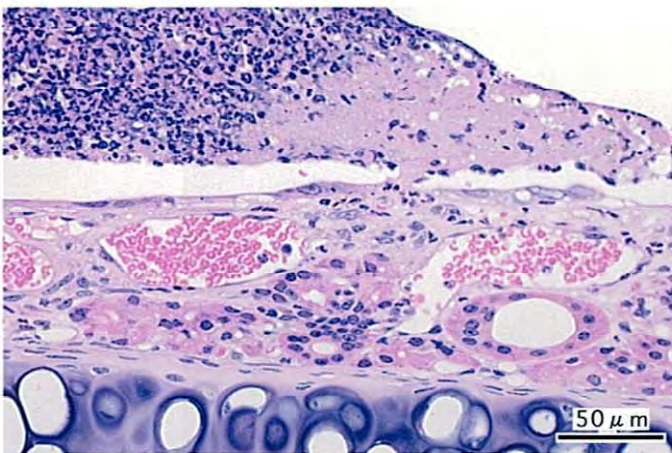

PHOTOGRAPH. 3

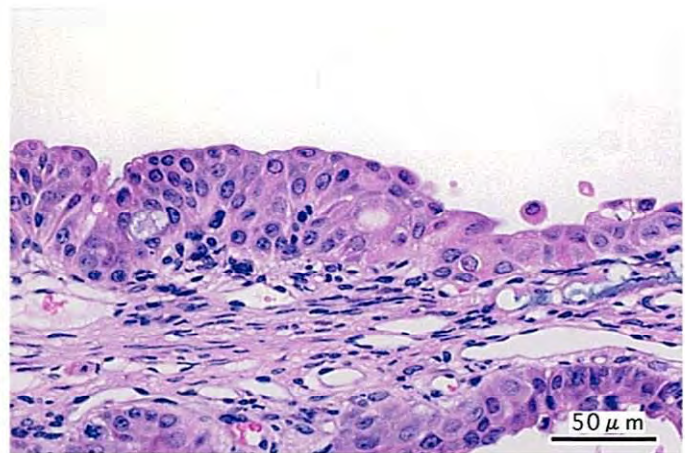

PHOTOGRAPH. 4

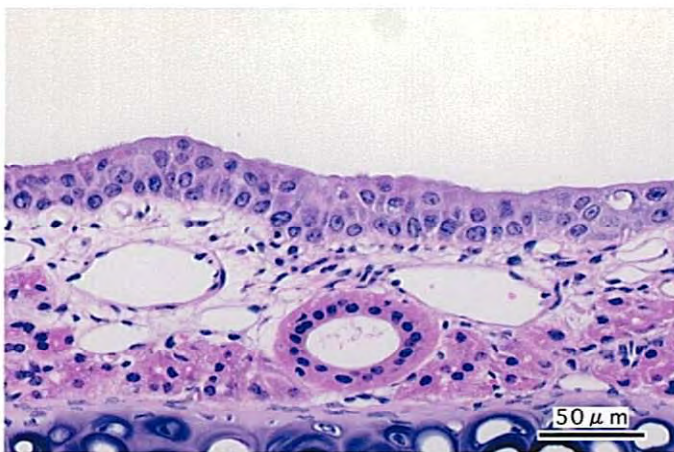

PHOTOGRAPH. 5

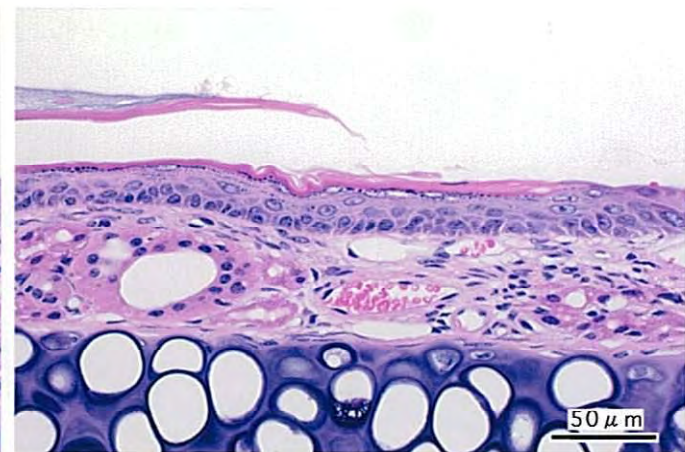

PHOTOGRAPH. 6

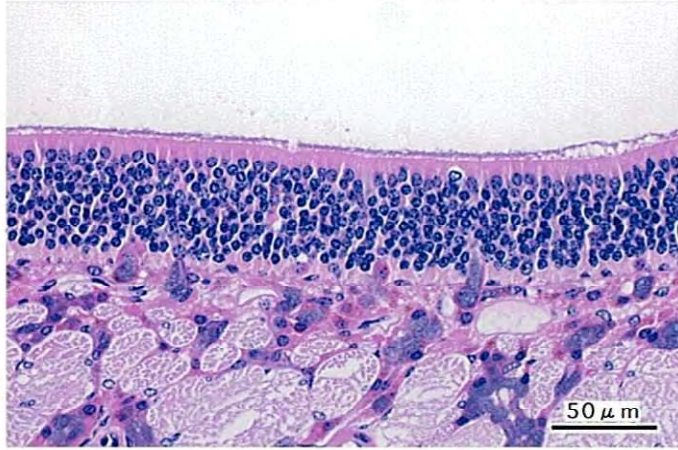

PHOTOGRAPH. 7

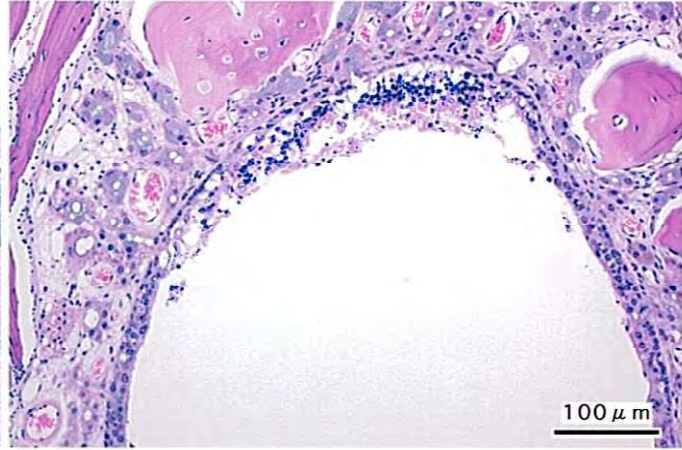

PHOTOGRAPH. 8

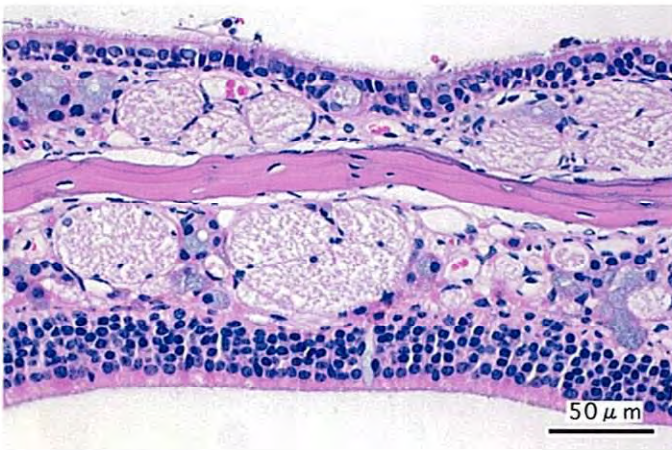

PHOTOGRAPH. 9



PHOTOGRAPH. 10



PHOTOGRAPH. 11



PHOTOGRAPH. 12