

メタリルクロライドのマウスを用いた
吸入によるがん原性試験報告書

試験番号：0270

PHOTOGRAPHS

PHOTOGRAPHS

PHOTOGRAPH 1 FORESTOMACH : SQUAMOUS CELL CARCINOMA
MOUSE, MALE, 100ppm, ANIMAL No. 0270-1232 (H&E)

PHOTOGRAPH 2 FORESTOMACH : SQUAMOUS CELL PAPILLOMA
MOUSE, FEMALE, 200ppm, ANIMAL No. 0270-2333 (H&E)

PHOTOGRAPH 3 HARDERIAN GLAND : ADENOMA
MOUSE, FEMALE, 200ppm, ANIMAL No. 0270-2333 (H&E)

PHOTOGRAPH 4
LEFT NASAL CAVITY : NORMAL
MOUSE, FEMALE, CONTROL, ANIMAL No. 0270-2005 (H&E)
RIGHT NASAL CAVITY : EXUDATE (A)
MOUSE, FEMALE, 200ppm, ANIMAL No. 0270-2341 (H&E)

PHOTOGRAPH 5
LEFT NASAL CAVITY : NORMAL (OLFACTORY EPITHELIUM)
MOUSE, FEMALE, CONTROL, ANIMAL No. 0270-2005 (H&E)
RIGHT NASAL CAVITY : ATROPHY:OLFACTORY EPITHELIUM (↑)
MOUSE, FEMALE, 200ppm, ANIMAL No. 0270-2341 (H&E)

PHOTOGRAPH 6
LEFT NASAL CAVITY : NORMAL (OLFACTORY EPITHELIUM)
MOUSE, FEMALE, CONTROL, ANIMAL No. 0270-2005 (H&E)
RIGHT NASAL CAVITY : RESPIRATORY METAPLASIA : OLFACTORY EPITHELIUM (A),
RESPIRATORY METAPLASIA : GLAND (B)
MOUSE, FEMALE, 200ppm, ANIMAL No. 0270-2341 (H&E)

PHOTOGRAPH 7
LEFT NASAL CAVITY : NORMAL (RESPIRATORY EPITHELIUM)
MOUSE, FEMALE, CONTROL, ANIMAL No. 0270-2004 (H&E)
RIGHT NASAL CAVITY : EOSINOPHILIC CHANGE : RESPIRATORY EPITHELIUM (↑)
MOUSE, FEMALE, 200ppm, ANIMAL No. 0270-2341 (H&E)

PHOTOGRAPH 8
LEFT NASAL CAVITY : NORMAL (OLFACTORY EPITHELIUM)
MOUSE, FEMALE, CONTROL, ANIMAL No. 0270-2005 (H&E)
RIGHT NASAL CAVITY : EOSINOPHILIC CHANGE : OLFACTORY EPITHELIUM (↑)
MOUSE, FEMALE, 200ppm, ANIMAL No. 0270-2341 (H&E)

PHOTOGRAPHS (Continued)

PHOTOGRAPH 9

LEFT FORESTOMACH : NORMAL

MOUSE, FEMALE, CONTROL, ANIMAL No. 0270-2003 (H&E)

RIGHT FORESTOMACH : HYPERPLASIA (↑)

MOUSE, FEMALE, 200ppm, ANIMAL No. 0270-2315 (H&E)

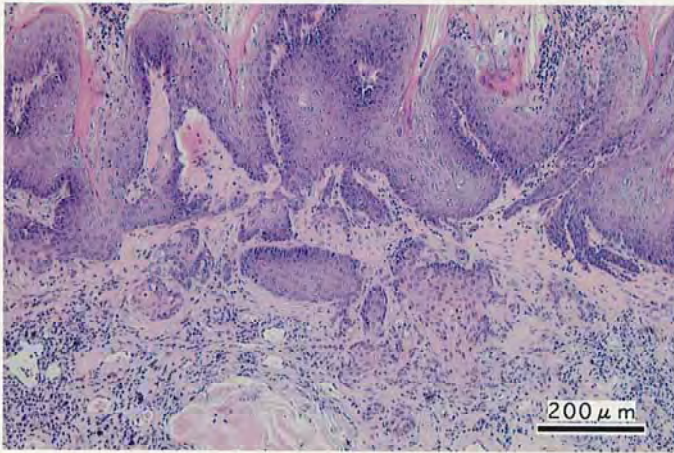

PHOTOGRAPH. 1



PHOTOGRAPH. 2

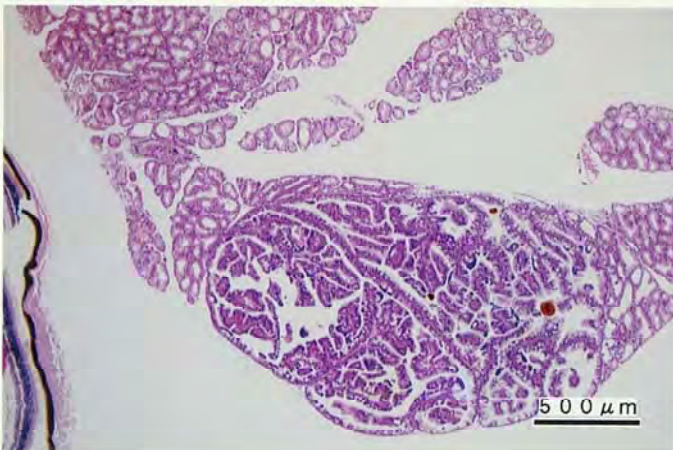

PHOTOGRAPH. 3

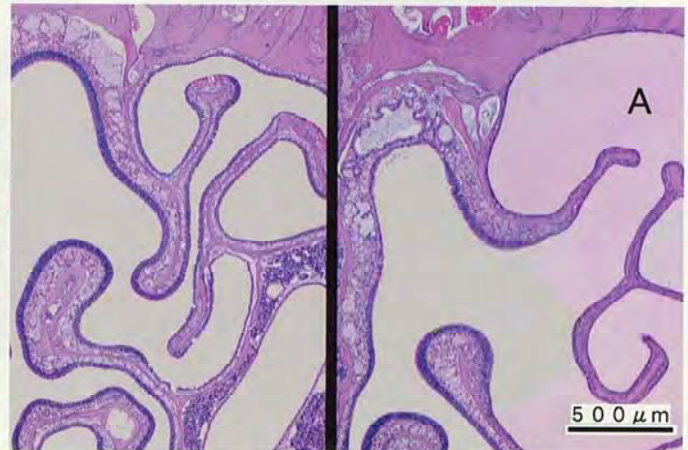

PHOTOGRAPH. 4

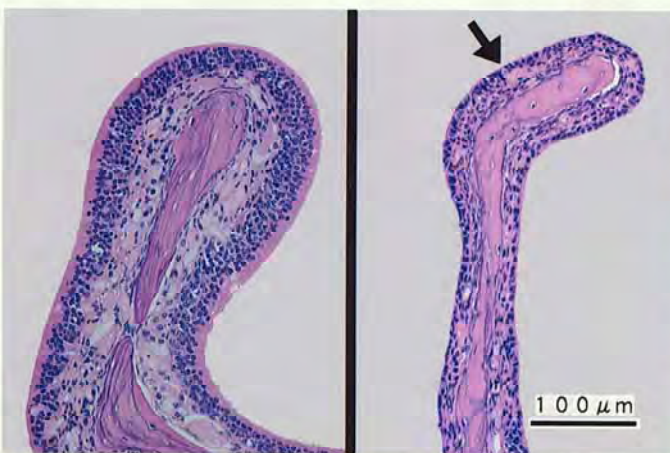

PHOTOGRAPH. 5

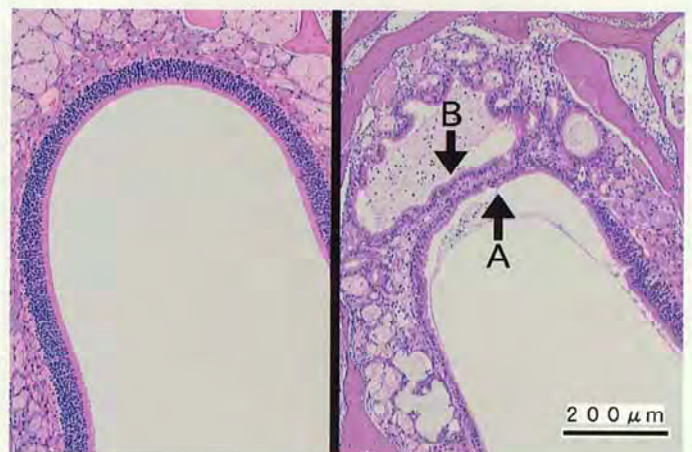

PHOTOGRAPH. 6

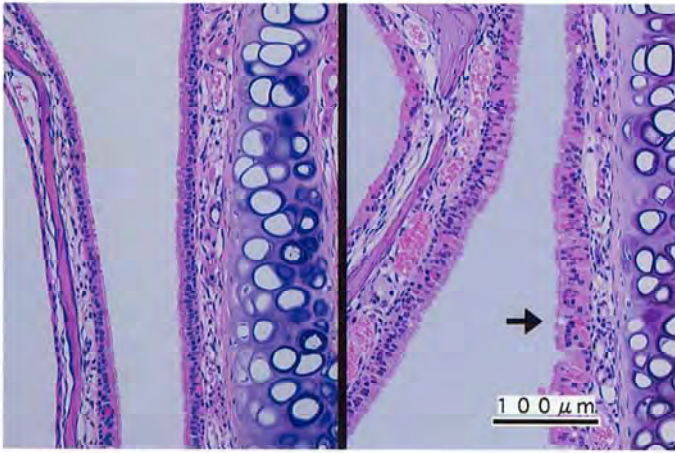

PHOTOGRAPH. 7

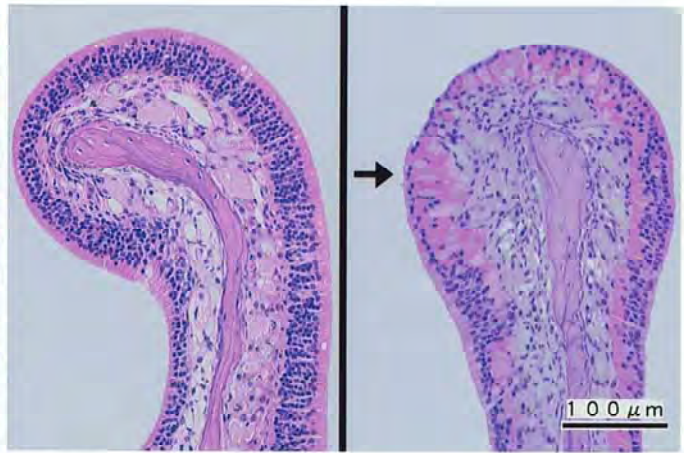

PHOTOGRAPH. 8

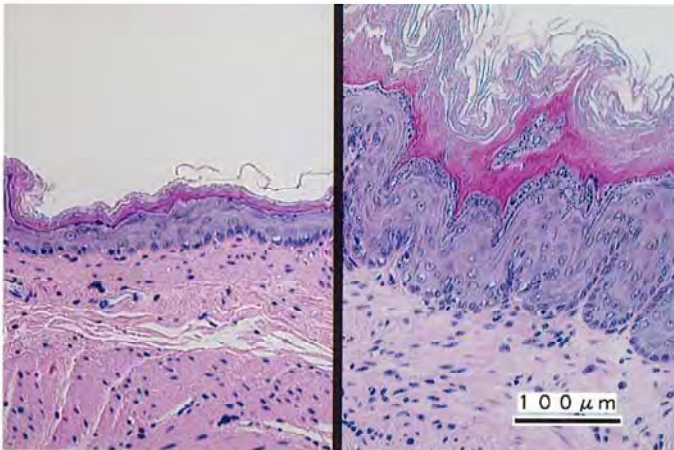

PHOTOGRAPH. 9