

クロロエタンの p53 KO マウスを用いた
吸入による中期発がん性試験報告書

試験番号 : 0922

APPENDICES

APPENDICES

- APPENDIX 1-1 IDENTITY OF CHLOROETHANE
- APPENDIX 1-2 STABILITY OF CHLOROETHANE
- APPENDIX 2 ENVIRONMENTAL CONDITIONS OF INHALATION CHAMBER
- APPENDIX 3 METHODS, UNITS AND DECIMAL PLACE FOR HEMATOLOGY AND BIOCHEMISTRY

<INDIVIDUAL DATA (APPENDIX 4-1~14-2) : ATTACHED CD >

- APPENDIX 4-1 CLINICAL OBSERVATION (INDIVIDUAL) : MALE
- APPENDIX 4-2 CLINICAL OBSERVATION (INDIVIDUAL) : FEMALE
- APPENDIX 5-1 BODY WEIGHT CHANGES (INDIVIDUAL) : MALE
- APPENDIX 5-2 BODY WEIGHT CHANGES (INDIVIDUAL) : FEMALE
- APPENDIX 6-1 FOOD CONSUMPTION CHANGES (INDIVIDUAL) : MALE
- APPENDIX 6-2 FOOD CONSUMPTION CHANGES (INDIVIDUAL) : FEMALE
- APPENDIX 7-1 URINALYSIS (INDIVIDUAL) : MALE
- APPENDIX 7-2 URINALYSIS (INDIVIDUAL) : FEMALE
- APPENDIX 8-1 HEMATOLOGY (INDIVIDUAL) : MALE
- APPENDIX 8-2 HEMATOLOGY (INDIVIDUAL) : FEMALE
- APPENDIX 9-1 BIOCHEMISTRY (INDIVIDUAL) : MALE
- APPENDIX 9-2 BIOCHEMISTRY (INDIVIDUAL) : FEMALE

APPENDICES (CONTINUED)

APPENDIX 10-1 GROSS FINDINGS (INDIVIDUAL) : MALE

APPENDIX 10-2 GROSS FINDINGS (INDIVIDUAL) : FEMALE

APPENDIX 11-1 ORGAN WEIGHT, ABSOLUTE (INDIVIDUAL) : MALE

APPENDIX 11-2 ORGAN WEIGHT, ABSOLUTE (INDIVIDUAL) : FEMALE

APPENDIX 12-1 ORGAN WEIGHT, RELATIVE (INDIVIDUAL) : MALE

APPENDIX 12-2 ORGAN WEIGHT, RELATIVE (INDIVIDUAL) : FEMALE

APPENDIX 13-1 HISTOPATHOLOGICAL FINDINGS (INDIVIDUAL) : MALE

APPENDIX 13-2 HISTOPATHOLOGICAL FINDINGS (INDIVIDUAL) : FEMALE

APPENDIX 14-1 CAUSE OF DEATH (INDIVIDUAL) : MALE

APPENDIX 14-2 CAUSE OF DEATH (INDIVIDUAL) : FEMALE

APPENDIX 1-1

IDENTITY OF CHLOROETHANE

IDENTITY OF CHLOROETHANE

Test Substance : Chloroethane (Nihon Tokushu Chemical Ind., Co., Ltd.)

A : Lot No. : ET8016

1. Mass Spectrometry

Instrument : Agilent Technologies 5973N Mass Spectrometer

Ionization : EI (Electron Ionization)

Ionization Voltage : 70 eV

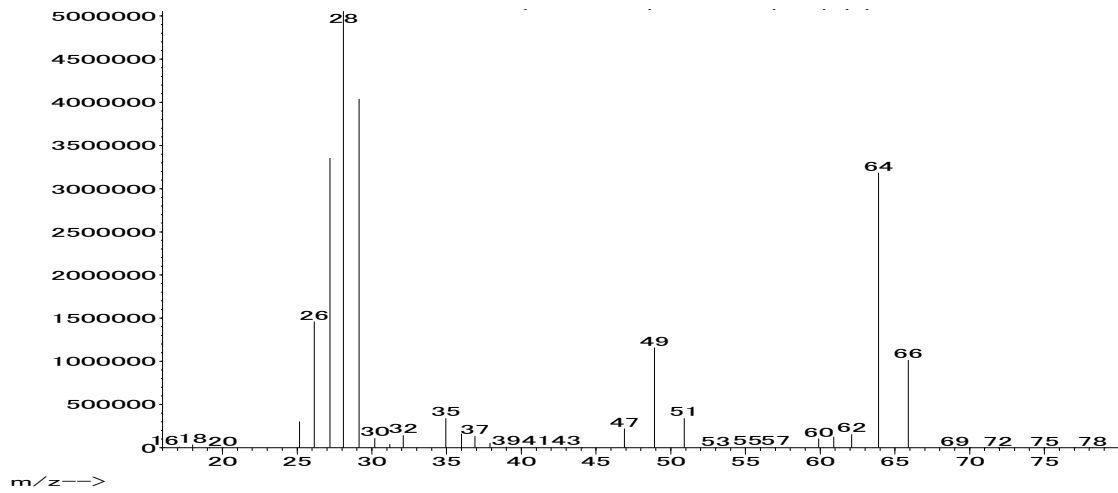

Mass Spectrum of Test Substance

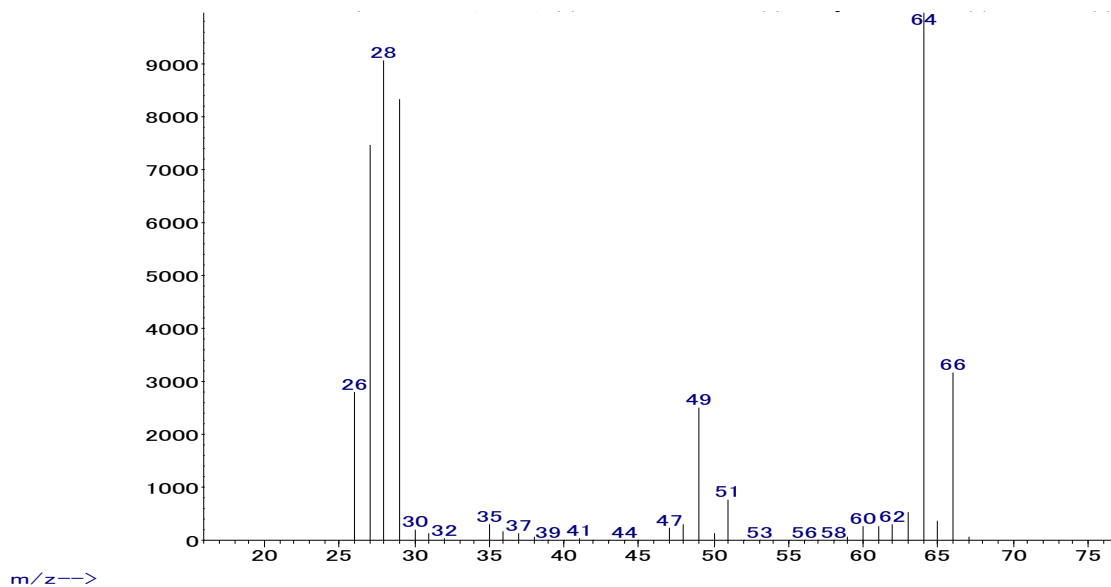

Mass Spectrum of Literature Data*

Result: The mass spectrum was consistent with literature spectrum.

(*McLafferty FW, ed. 1994. Wiley Registry of Mass Spectral Data. 6th ed. New York, NY:John Wiley and Sons.)

2. Conclusion: The test substance was identified as chloroethane by mass spectrum.

B : Lot No. : ET9001

1. Mass Spectrometry

Instrument : Agilent Technologies 5973N Mass Spectrometer
Ionization : EI (Electron Ionization)
Ionization Voltage : 70 eV

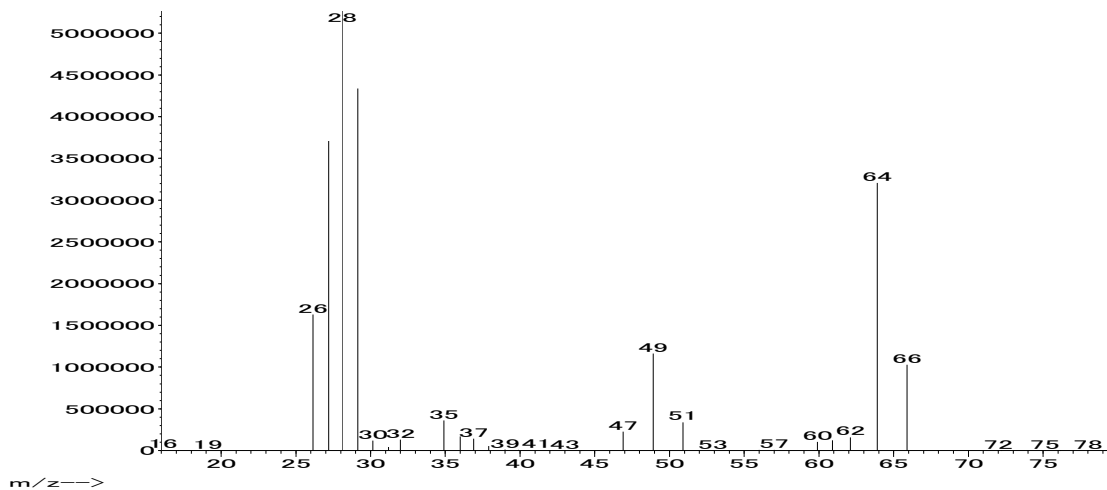

Mass Spectrum of Test Substance

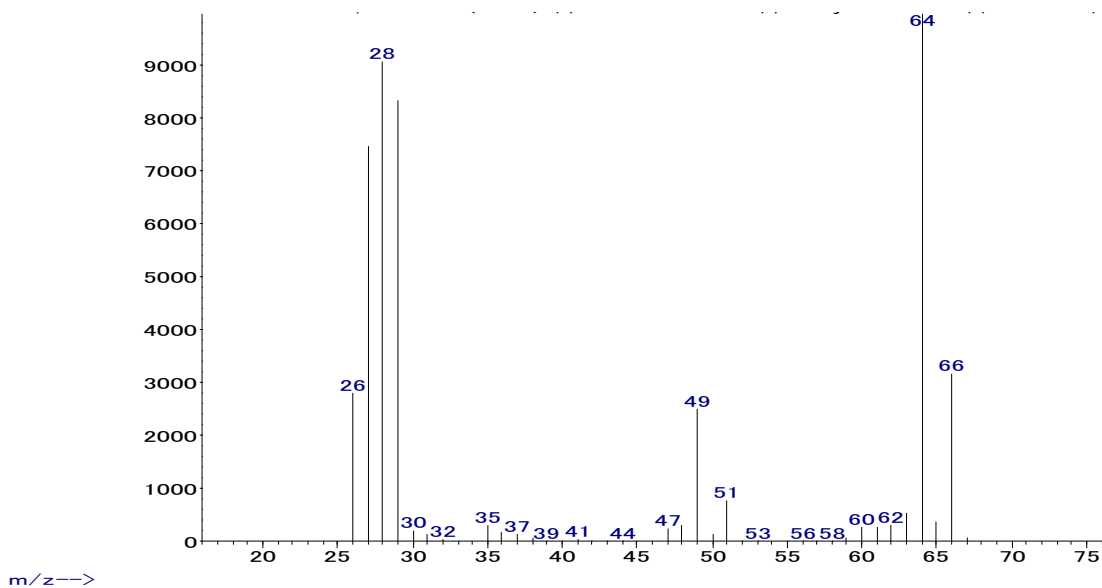

Mass Spectrum of Literature Data*

Result: The mass spectrum was consistent with literature spectrum.
(*McLafferty FW, ed. 1994. Wiley Registry of Mass Spectral Data. 6th ed.
New York, NY:John Wiley and Sons.)

2. Conclusion: The test substance was identified as chloroethane by mass spectrum.

C : Lot No. : ET9007

1. Mass Spectrometry

Instrument : Agilent Technologies 5973N Mass Spectrometer
Ionization : EI (Electron Ionization)
Ionization Voltage : 70 eV

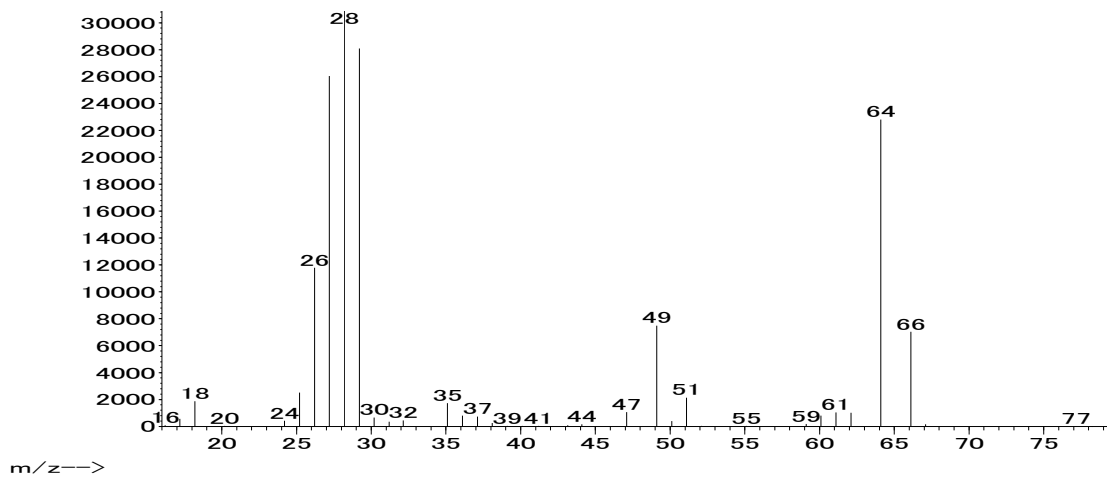

Mass Spectrum of Test Substance

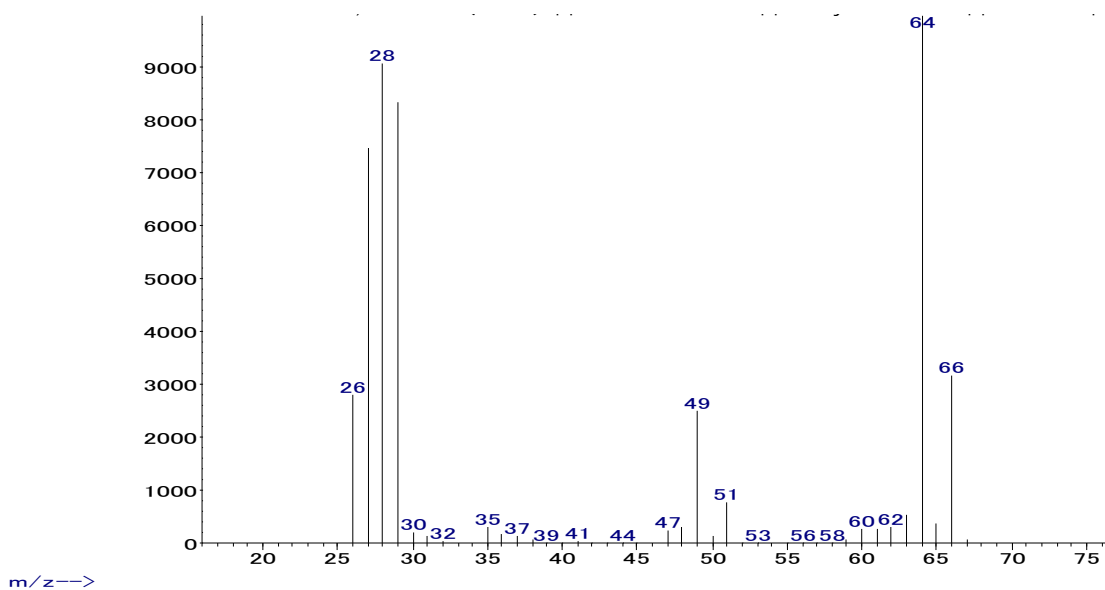

Mass Spectrum of Literature Data*

Result: The mass spectrum was consistent with literature spectrum.
(*McLafferty FW, ed. 1994. Wiley Registry of Mass Spectral Data. 6th ed.
New York, NY:John Wiley and Sons.)

2. Conclusion: The test substance was identified as chloroethane by mass spectrum.

D : Lot No. : ET9014

1. Mass Spectrometry

Instrument : Agilent Technologies 5973N Mass Spectrometer
Ionization : EI (Electron Ionization)
Ionization Voltage : 70 eV

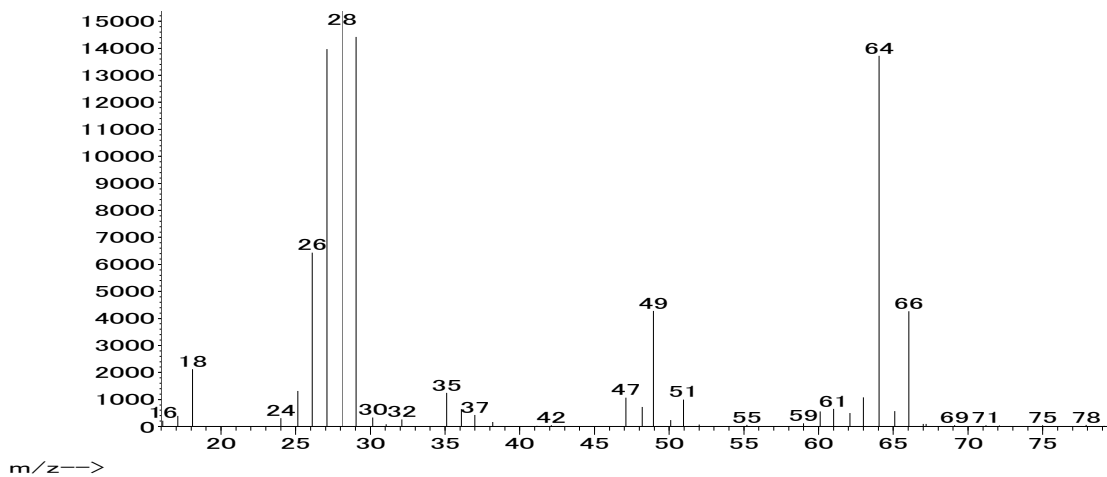

Mass Spectrum of Test Substance

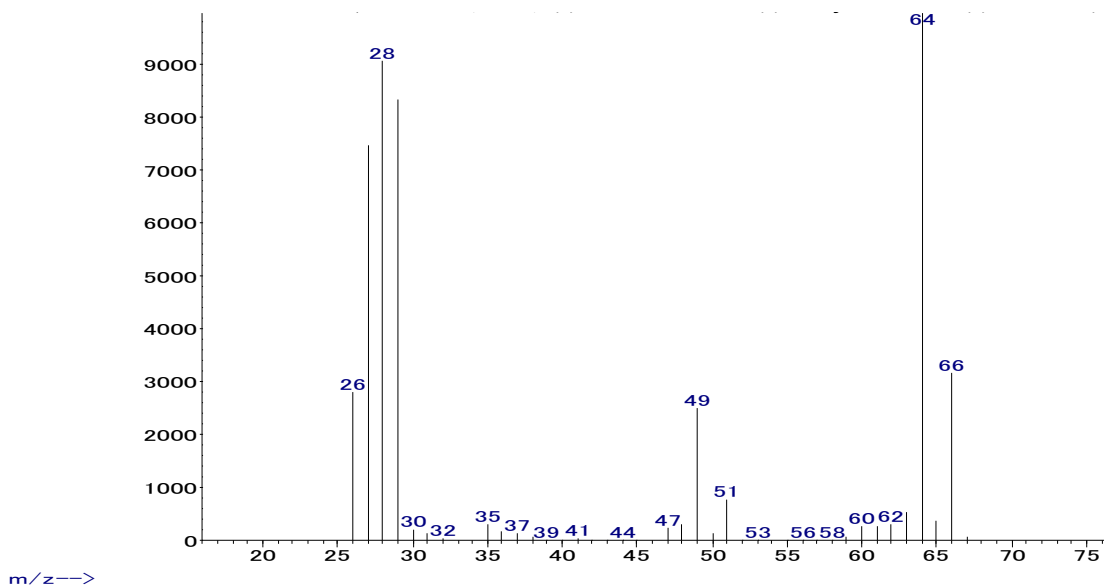

Mass Spectrum of Literature Data*

Result: The mass spectrum was consistent with literature spectrum.
(*McLafferty FW, ed. 1994. Wiley Registry of Mass Spectral Data. 6th ed.
New York, NY:John Wiley and Sons.)

2. Conclusion: The test substance was identified as chloroethane by mass spectrum.

APPENDIX 1-2

STABILITY OF CHLOROETHANE

STABILITY OF CHLOROETHANE

Test Substance : Chloroethane (Nihon Tokushu Chemical Ind., Co., Ltd.)

A : Lot No. : ET8016

1. Infrared Spectrometry

Instrument : Shimadzu IRAffinity-1
Cell : KBr Gas Cell
Resolution : 2 cm^{-1}

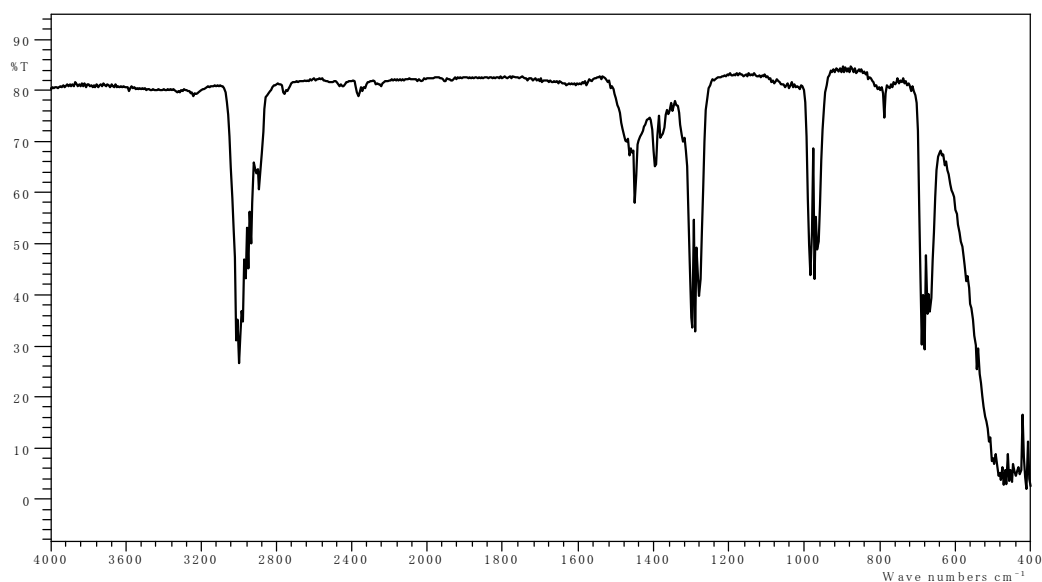

Infrared Spectrum of Test Substance (before use)

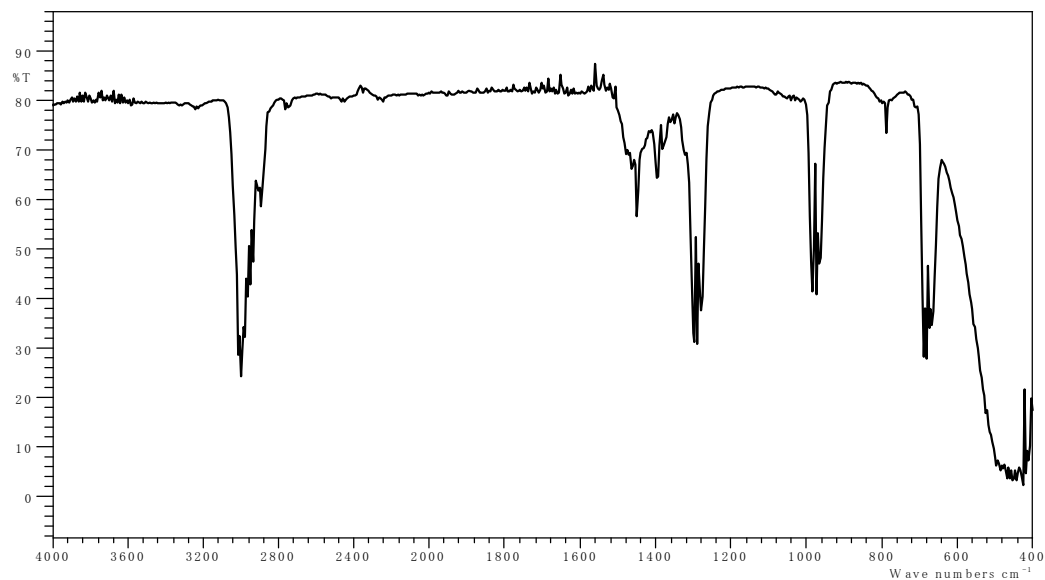

Infrared Spectrum of Test Substance (after use)

Result: The infrared spectra were not changed before used on 2019.4.1 and after used on 2019.5.14.

2. Conclusion: The test substance was stable for the period that the test substance had been used for the study.

B : Lot No. : ET9001

1. Infrared Spectrometry

Instrument : Shimadzu IRAffinity-1
Cell : KBr gas Cell
Resolution : 2 cm⁻¹

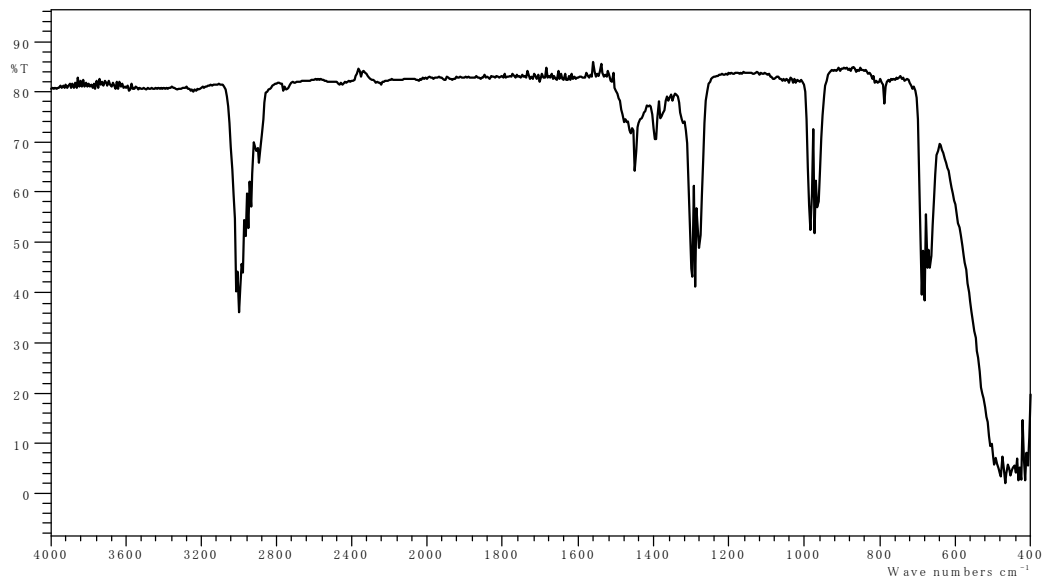

Infrared Spectrum of Test Substance (before use)

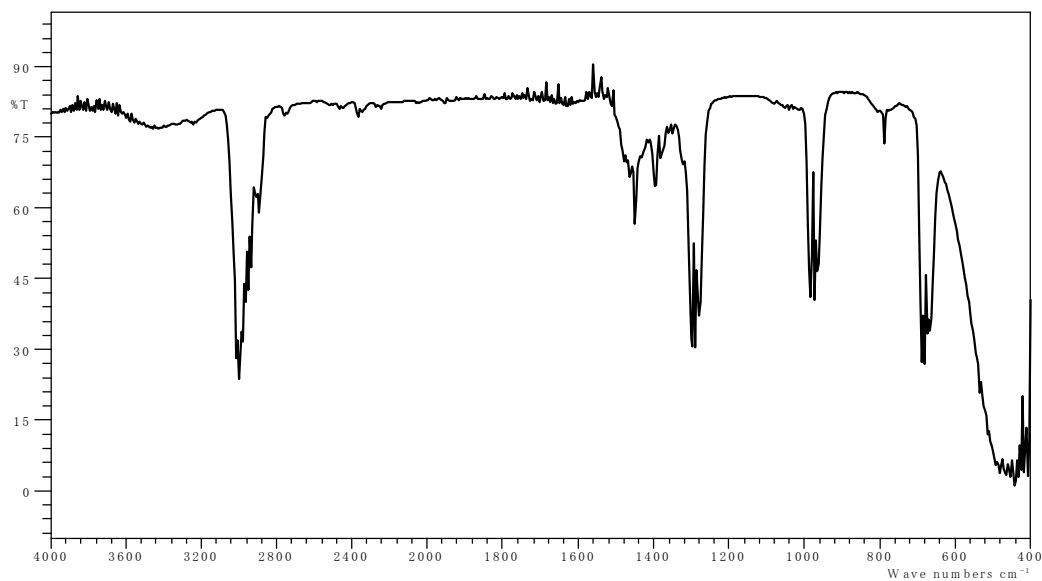

Infrared Spectrum of Test Substance (after use)

Result: The infrared spectra were not changed before used on 2019.4.19 and after used on 2019.7.17.

2. Conclusion: The test substance was stable for the period that the test substance had been used for the study.

C : Lot No. : ET9007

1. Infrared Spectrometry

Instrument : Shimadzu IRAffinity-1
Cell : KBr gas Cell
Resolution : 2 cm^{-1}

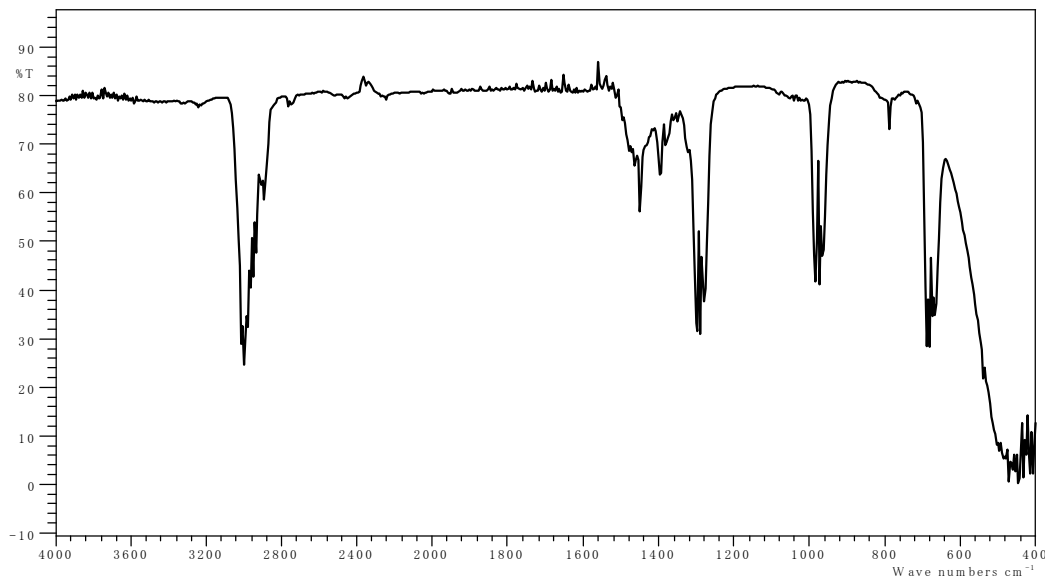

Infrared Spectrum of Test Substance (before use)

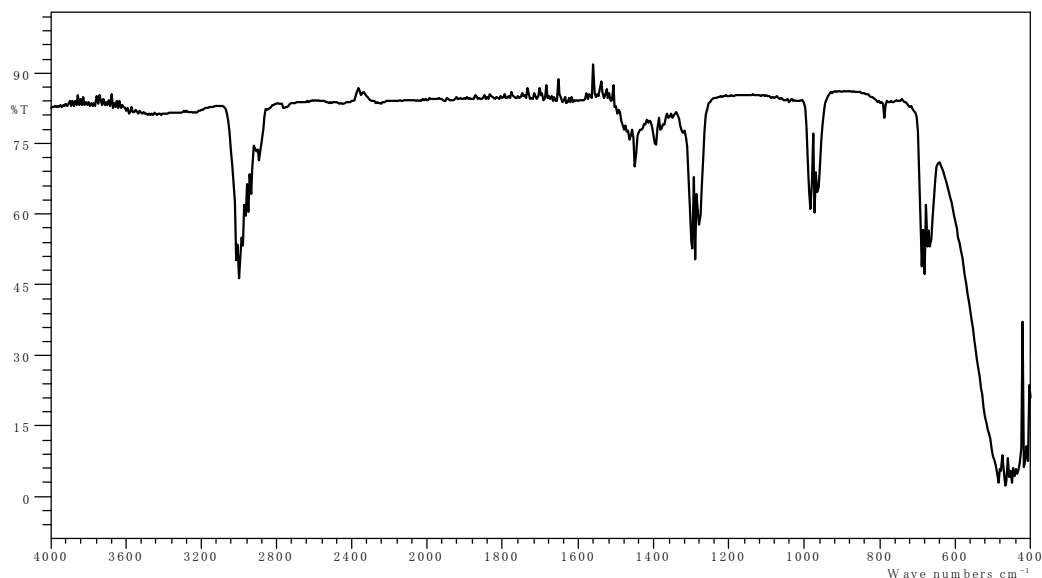

Infrared Spectrum of Test Substance (after use)

Result: The infrared spectra were not changed before used on 2019.6.24 and after used on 2019.9.17.

2. Conclusion: The test substance was stable for the period that the test substance had been used for the study.

D : Lot No. : ET9014

1. Infrared Spectrometry

Instrument : Shimadzu IRAffinity-1
Cell : KBr gas Cell
Resolution : 2 cm^{-1}

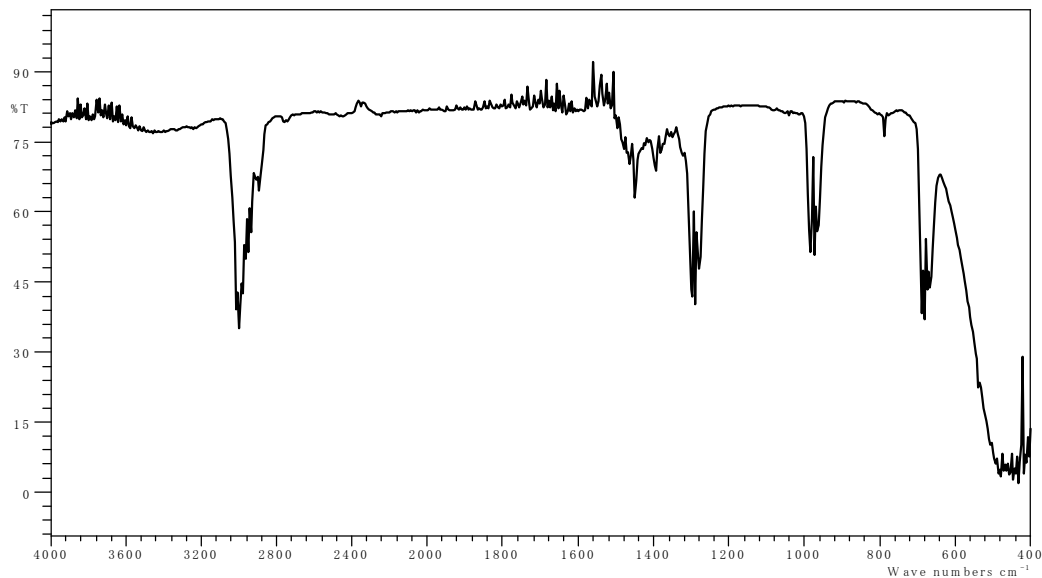

Infrared Spectrum of Test Substance (before use)

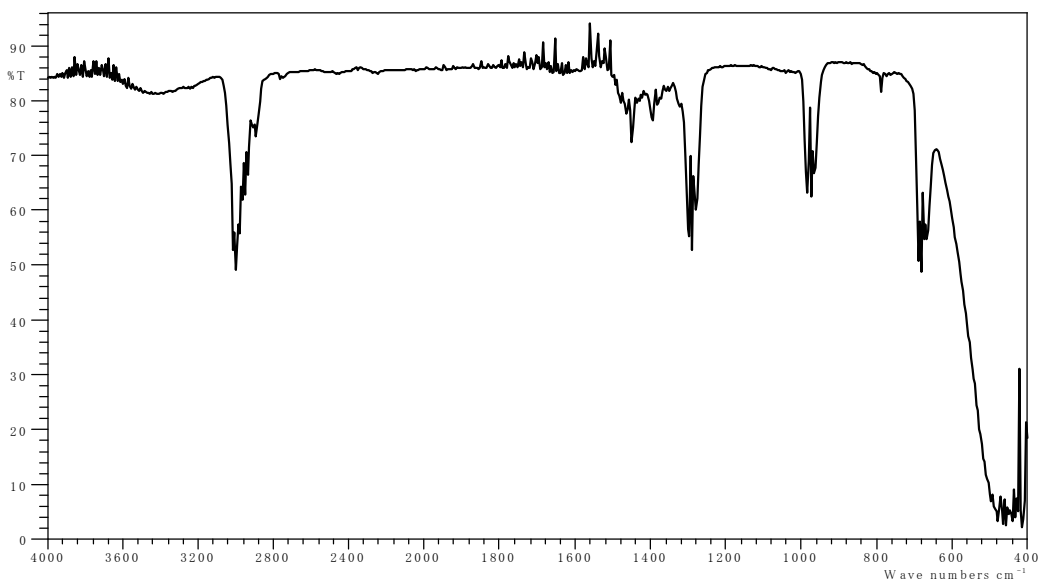

Infrared Spectrum of Test Substance (after use)

Result: The infrared spectra were not changed before used on 2019.8.28 and after used on 2019.10.4.

2. Conclusion: The test substance was stable for the period that the test substance had been used for the study.

APPENDIX 2

ENVIRONMENTAL CONDITIONS OF INHALATION CHAMBER

ENVIRONMENTAL CONDITIONS OF INHALATION CHAMBER

Group Name	Temperature (°C) Mean ± S.D.	Humidity (%) Mean ± S.D.	Ventilation Rate (L/min) Mean ± S.D.	Air Change (time/h) Mean
Control	23.0 ± 0.0	58.4 ± 0.9	223.4 ± 1.6	6.0
2400 ppm	22.9 ± 0.0	56.4 ± 1.3	223.6 ± 1.4	6.0
6000 ppm	23.0 ± 0.1	57.1 ± 1.1	222.8 ± 1.4	6.0
15000 ppm	23.1 ± 0.1	56.9 ± 1.1	222.3 ± 1.4	6.0

APPENDIX 3

METHODS, UNITS AND DECIMAL PLACE FOR HEMATOLOGY AND BIOCHEMISTRY

METHODS, UNITS AND DECIMAL PLACE FOR HEMATOLOGY AND BIOCHEMISTRY

Item	Method	Unit	Decimal place
Hematology			
Red blood cell (RBC)	Hydrodynamically focussed DC detection method ¹⁾	$\times 10^6/\mu\text{L}$	2
Hemoglobin(Hgb)	SLS-Hemoglobin method ¹⁾	g/dL	1
Hematocrit(Hct)	Hydrodynamically focussed DC detection method ¹⁾	%	1
Mean corpuscular volume(MCV)	Calculated as $\text{Hct}/\text{RBC} \times 10$ ¹⁾	fL	1
Mean corpuscular hemoglobin(MCH)	Calculated as $\text{Hgb}/\text{RBC} \times 10$ ¹⁾	pg	1
Mean corpuscular hemoglobin concentration (MCHC)	Calculated as $\text{Hgb}/\text{Hct} \times 100$ ¹⁾	g/dL	1
Platelet	Hydrodynamically focussed DC detection method ¹⁾	$\times 10^3/\mu\text{L}$	0
Reticulocyte	Flow cytometry method using semiconductor laser ¹⁾	%	1
White blood cell(WBC)	Flow cytometry method using semiconductor laser ¹⁾	$\times 10^3/\mu\text{L}$	2
Differential WBC	Flow cytometry method using semiconductor laser ¹⁾	%	1
Biochemistry			
Total protein(TP)	Biuret method ²⁾	g/dL	1
Albumin (Alb)	BCG method ²⁾	g/dL	1
A/G ratio	Calculated as $\text{Alb}/(\text{TP}-\text{Alb})$ ²⁾	—	1
T-bilirubin	BOD method ²⁾	mg/dL	2
Glucose	GlcK·G-6-PDH method ²⁾	mg/dL	0
T-cholesterol	CE·COD·POD method ²⁾	mg/dL	0
Triglyceride	MGLP·GK·GPO·POD method ²⁾	mg/dL	0
Phospholipid	PLD·ChOD·POD method ²⁾	mg/dL	0
Aspartate aminotransferase (AST)	JSCC method ²⁾	U/L	0
Alanine aminotransferase (ALT)	JSCC method ²⁾	U/L	0
Lactate dehydrogenase (LDH)	JSCC method ²⁾	U/L	0
Alkaline phosphatase (ALP)	JSCC method ²⁾	U/L	0
γ -Glutamyl transpeptidase (γ -GTP)	JSCC method ²⁾	U/L	1
Creatine kinase (CK)	JSCC method ²⁾	U/L	0
Urea nitrogen	Urease·GLDH method ²⁾	mg/dL	1
Sodium	Ion selective electrode method ²⁾	mEq/L	0
Potassium	Ion selective electrode method ²⁾	mEq/L	1
Chloride	Ion selective electrode method ²⁾	mEq/L	0
Calcium	OCPC method ²⁾	mg/dL	1
Inorganic phosphorus	PNP·XOD·POD method ²⁾	mg/dL	1

1) Automated Hematology Analyzer (XN-2000V : Sysmex Corporation)

2) Automatic analyzer (Hitachi 7180 : Hitachi High-Technologies Corporation)

APPENDIX 4-1

CLINICAL OBSERVATION (INDIVIDUAL) : MALE

STUDY NO. : 0922
ANIMAL : B6.129S2-Trp53tm1Tyj/J
REPORT TYPE : A1 26
SEX : MALE

CLINICAL OBSERVATION (TIME-RELATED)
ALL ANIMALS

Group Name Control

PAGE : 1

Animal ID-NO.	Administration 1- 7- 1	Week-day 2- 7- 1	3- 7- 1	4- 7- 1	5- 7- 1	6- 7- 1	7- 7- 1
1001	NON REMARKABLE	NON REMARKABLE	NON REMARKABLE	NON REMARKABLE	NON REMARKABLE	NON REMARKABLE	NON REMARKABLE
1002	NON REMARKABLE	NON REMARKABLE	NON REMARKABLE	NON REMARKABLE	NON REMARKABLE	NON REMARKABLE	NON REMARKABLE
1003	NON REMARKABLE	NON REMARKABLE	NON REMARKABLE	NON REMARKABLE	NON REMARKABLE	NON REMARKABLE	NON REMARKABLE
1004	NON REMARKABLE	NON REMARKABLE	NON REMARKABLE	NON REMARKABLE	NON REMARKABLE	NON REMARKABLE	NON REMARKABLE
1005	NON REMARKABLE	NON REMARKABLE	NON REMARKABLE	NON REMARKABLE	NON REMARKABLE	NON REMARKABLE	NON REMARKABLE
1006	NON REMARKABLE	NON REMARKABLE	NON REMARKABLE	NON REMARKABLE	NON REMARKABLE	NON REMARKABLE	NON REMARKABLE
1007	NON REMARKABLE	NON REMARKABLE	NON REMARKABLE	NON REMARKABLE	NON REMARKABLE	NON REMARKABLE	NON REMARKABLE
1008	NON REMARKABLE	NON REMARKABLE	NON REMARKABLE	NON REMARKABLE	NON REMARKABLE	NON REMARKABLE	NON REMARKABLE
1009	NON REMARKABLE	NON REMARKABLE	NON REMARKABLE	NON REMARKABLE	NON REMARKABLE	NON REMARKABLE	NON REMARKABLE
1010	NON REMARKABLE	NON REMARKABLE	NON REMARKABLE	NON REMARKABLE	NON REMARKABLE	NON REMARKABLE	NON REMARKABLE
1011	NON REMARKABLE	NON REMARKABLE	NON REMARKABLE	NON REMARKABLE	NON REMARKABLE	NON REMARKABLE	NON REMARKABLE
1012	NON REMARKABLE	NON REMARKABLE	NON REMARKABLE	NON REMARKABLE	NON REMARKABLE	NON REMARKABLE	NON REMARKABLE
1013	NON REMARKABLE	NON REMARKABLE	NON REMARKABLE	NON REMARKABLE	NON REMARKABLE	NON REMARKABLE	NON REMARKABLE
1014	NON REMARKABLE	NON REMARKABLE	NON REMARKABLE	NON REMARKABLE	NON REMARKABLE	NON REMARKABLE	NON REMARKABLE
1015	NON REMARKABLE	NON REMARKABLE	NON REMARKABLE	NON REMARKABLE	NON REMARKABLE	NON REMARKABLE	NON REMARKABLE
1016	NON REMARKABLE	NON REMARKABLE	NON REMARKABLE	NON REMARKABLE	NON REMARKABLE	NON REMARKABLE	NON REMARKABLE
1017	NON REMARKABLE	NON REMARKABLE	NON REMARKABLE	NON REMARKABLE	NON REMARKABLE	NON REMARKABLE	NON REMARKABLE
1018	NON REMARKABLE	NON REMARKABLE	NON REMARKABLE	NON REMARKABLE	NON REMARKABLE	NON REMARKABLE	NON REMARKABLE
1019	NON REMARKABLE	NON REMARKABLE	NON REMARKABLE	NON REMARKABLE	NON REMARKABLE	NON REMARKABLE	NON REMARKABLE

STUDY NO. : 0922
ANIMAL : B6.129S2-Trp53tm1Tyj/J
REPORT TYPE : A1 26
SEX : MALE

CLINICAL OBSERVATION (TIME-RELATED)
ALL ANIMALS

Group Name Control

Animal ID-NO.	Administration 8- 7- 1	Week-day 9- 7- 1	10- 7- 1	11- 7- 1	12- 7- 1	13- 7- 1	14- 7- 1
1001	NON REMARKABLE	NON REMARKABLE	NON REMARKABLE	NON REMARKABLE	NON REMARKABLE	NON REMARKABLE	NON REMARKABLE
1002	NON REMARKABLE	NON REMARKABLE	NON REMARKABLE	NON REMARKABLE	NON REMARKABLE	NON REMARKABLE	NON REMARKABLE
1003	NON REMARKABLE	NON REMARKABLE	NON REMARKABLE	NON REMARKABLE	NON REMARKABLE	NON REMARKABLE	NON REMARKABLE
1004	NON REMARKABLE	NON REMARKABLE	NON REMARKABLE	NON REMARKABLE	NON REMARKABLE	NON REMARKABLE	NON REMARKABLE
1005	NON REMARKABLE	NON REMARKABLE	NON REMARKABLE	NON REMARKABLE	NON REMARKABLE	NON REMARKABLE	NON REMARKABLE
1006	NON REMARKABLE	NON REMARKABLE	NON REMARKABLE	NON REMARKABLE	NON REMARKABLE	NON REMARKABLE	NON REMARKABLE
1007	NON REMARKABLE	NON REMARKABLE	NON REMARKABLE	NON REMARKABLE	NON REMARKABLE	NON REMARKABLE	NON REMARKABLE
1008	NON REMARKABLE	NON REMARKABLE	NON REMARKABLE	NON REMARKABLE	NON REMARKABLE	NON REMARKABLE	NON REMARKABLE
1009	NON REMARKABLE	NON REMARKABLE	NON REMARKABLE	NON REMARKABLE	NON REMARKABLE	NON REMARKABLE	NON REMARKABLE
1010	NON REMARKABLE	NON REMARKABLE	NON REMARKABLE	NON REMARKABLE	NON REMARKABLE	NON REMARKABLE	NON REMARKABLE
1011	NON REMARKABLE	NON REMARKABLE	NON REMARKABLE	NON REMARKABLE	NON REMARKABLE	NON REMARKABLE	NON REMARKABLE
1012	NON REMARKABLE	NON REMARKABLE	NON REMARKABLE	NON REMARKABLE	NON REMARKABLE	NON REMARKABLE	NON REMARKABLE
1013	NON REMARKABLE	NON REMARKABLE	NON REMARKABLE	NON REMARKABLE	NON REMARKABLE	NON REMARKABLE	NON REMARKABLE
1014	NON REMARKABLE	NON REMARKABLE	NON REMARKABLE	NON REMARKABLE	NON REMARKABLE	NON REMARKABLE	NON REMARKABLE
1015	NON REMARKABLE	NON REMARKABLE	NON REMARKABLE	NON REMARKABLE	NON REMARKABLE	NON REMARKABLE	NON REMARKABLE
1016	NON REMARKABLE	NON REMARKABLE	NON REMARKABLE	NON REMARKABLE	NON REMARKABLE	NON REMARKABLE	NON REMARKABLE
1017	NON REMARKABLE	NON REMARKABLE	NON REMARKABLE	NON REMARKABLE	NON REMARKABLE	NON REMARKABLE	NON REMARKABLE
1018	NON REMARKABLE	NON REMARKABLE	NON REMARKABLE	NON REMARKABLE	NON REMARKABLE	NON REMARKABLE	NON REMARKABLE
1019	NON REMARKABLE	NON REMARKABLE	NON REMARKABLE	NON REMARKABLE	NON REMARKABLE	NON REMARKABLE	NON REMARKABLE

STUDY NO. : 0922
 ANIMAL : B6.129S2-Trp53tm1Tyj/J
 REPORT TYPE : A1 26
 SEX : MALE

CLINICAL OBSERVATION (TIME-RELATED)
 ALL ANIMALS

Group Name Control

Animal ID-NO.	Administration 15- 7- 1	Week-day 16- 7- 1	17- 7- 1	18- 7- 1	19- 7- 1	20- 7- 1	21- 7- 1
1001	NON REMARKABLE	NON REMARKABLE	NON REMARKABLE	NON REMARKABLE	NON REMARKABLE	NON REMARKABLE	NON REMARKABLE
1002	NON REMARKABLE	NON REMARKABLE	NON REMARKABLE	NON REMARKABLE	NON REMARKABLE	NON REMARKABLE	NON REMARKABLE
1003	NON REMARKABLE	NON REMARKABLE	NON REMARKABLE	NON REMARKABLE	NON REMARKABLE	NON REMARKABLE	NON REMARKABLE
1004	NON REMARKABLE	NON REMARKABLE	NON REMARKABLE	NON REMARKABLE	NON REMARKABLE	NON REMARKABLE	NON REMARKABLE
1005	NON REMARKABLE	NON REMARKABLE	NON REMARKABLE	NON REMARKABLE	NON REMARKABLE	NON REMARKABLE	NON REMARKABLE
1006	NON REMARKABLE	NON REMARKABLE	NON REMARKABLE	NON REMARKABLE	NON REMARKABLE	NON REMARKABLE	NON REMARKABLE
1007	NON REMARKABLE	NON REMARKABLE	NON REMARKABLE	NON REMARKABLE	NON REMARKABLE	NON REMARKABLE	NON REMARKABLE
1008	NON REMARKABLE	NON REMARKABLE	NON REMARKABLE	NON REMARKABLE	NON REMARKABLE	NON REMARKABLE	NON REMARKABLE
1009	NON REMARKABLE	NON REMARKABLE	NON REMARKABLE	NON REMARKABLE	NON REMARKABLE	NON REMARKABLE	NON REMARKABLE
1010	EROSION j	EROSION j	EROSION j	EROSION j	EROSION j	EROSION f EROSION j	EROSION k EROSION f EROSION j
1011	NON REMARKABLE	NON REMARKABLE	NON REMARKABLE	NON REMARKABLE	NON REMARKABLE	NON REMARKABLE	NON REMARKABLE
1012	NON REMARKABLE	NON REMARKABLE	NON REMARKABLE	NON REMARKABLE	NON REMARKABLE	NON REMARKABLE	NON REMARKABLE
1013	NON REMARKABLE	NON REMARKABLE	NON REMARKABLE	NON REMARKABLE	NON REMARKABLE	NON REMARKABLE	NON REMARKABLE
1014	NON REMARKABLE	NON REMARKABLE	NON REMARKABLE	NON REMARKABLE	NON REMARKABLE	NON REMARKABLE	NON REMARKABLE
1015	NON REMARKABLE	NON REMARKABLE	NON REMARKABLE	NON REMARKABLE	NON REMARKABLE	NON REMARKABLE	NON REMARKABLE
1016	NON REMARKABLE	NON REMARKABLE	NON REMARKABLE	NON REMARKABLE	NON REMARKABLE	NON REMARKABLE	NON REMARKABLE
1017	NON REMARKABLE	NON REMARKABLE	NON REMARKABLE	NON REMARKABLE	NON REMARKABLE	NON REMARKABLE	NON REMARKABLE
1018	NON REMARKABLE	NON REMARKABLE	NON REMARKABLE	NON REMARKABLE	NON REMARKABLE	NON REMARKABLE	NON REMARKABLE
1019	NON REMARKABLE	NON REMARKABLE	IRREGULAR BREATHING	IRREGULAR BREATHING	IRREGULAR BREATHING	IRREGULAR BREATHING	IRREGULAR BREATHING

STUDY NO. : 0922
 ANIMAL : B6.129S2-Trp53tm1Tyj/J
 REPORT TYPE : A1 26
 SEX : MALE

CLINICAL OBSERVATION (TIME-RELATED)
 ALL ANIMALS

Group Name Control

Animal ID-NO.	Administration 22- 7- 1	Week-day 23- 7- 1	24- 7- 1	25- 7- 1	26- 7- 1
1001	NON REMARKABLE	NON REMARKABLE	NON REMARKABLE	NON REMARKABLE	NON REMARKABLE
1002	NON REMARKABLE	NON REMARKABLE	NON REMARKABLE	NON REMARKABLE	NON REMARKABLE
1003	NON REMARKABLE	NON REMARKABLE	NON REMARKABLE	NON REMARKABLE	NON REMARKABLE
1004	NON REMARKABLE	NON REMARKABLE	NON REMARKABLE	NON REMARKABLE	NON REMARKABLE
1005	NON REMARKABLE	NON REMARKABLE	NON REMARKABLE	NON REMARKABLE	NON REMARKABLE
1006	NON REMARKABLE	NON REMARKABLE	NON REMARKABLE	NON REMARKABLE	NON REMARKABLE
1007	NON REMARKABLE	NON REMARKABLE	NON REMARKABLE	NON REMARKABLE	NON REMARKABLE
1008	NON REMARKABLE	NON REMARKABLE	NON REMARKABLE	NON REMARKABLE	NON REMARKABLE
1009	NON REMARKABLE	NON REMARKABLE	NON REMARKABLE	NON REMARKABLE	NON REMARKABLE
1010	EROSION j EROSION f EROSION k	EROSION j EROSION f EROSION k EROSION m	EROSION j EROSION f EROSION k EROSION m	EROSION j EROSION f EROSION k EROSION m	EROSION j EROSION f EROSION k EROSION m
1011	NON REMARKABLE	NON REMARKABLE	NON REMARKABLE	NON REMARKABLE	NON REMARKABLE
1012	NON REMARKABLE	NON REMARKABLE	NON REMARKABLE	NON REMARKABLE	NON REMARKABLE
1013	NON REMARKABLE	NON REMARKABLE	NON REMARKABLE	NON REMARKABLE	NON REMARKABLE
1014	NON REMARKABLE	NON REMARKABLE	NON REMARKABLE	NON REMARKABLE	NON REMARKABLE
1015	NON REMARKABLE	NON REMARKABLE	NON REMARKABLE	NON REMARKABLE	NON REMARKABLE
1016	NON REMARKABLE	NON REMARKABLE	NON REMARKABLE	NON REMARKABLE	NON REMARKABLE
1017	NON REMARKABLE	NON REMARKABLE	NON REMARKABLE	NON REMARKABLE	NON REMARKABLE
1018	NON REMARKABLE	NON REMARKABLE	NON REMARKABLE	NON REMARKABLE	NON REMARKABLE
1019	DEAD (22-4)	ALREADY DEAD	ALREADY DEAD	ALREADY DEAD	ALREADY DEAD

STUDY NO. : 0922
ANIMAL : B6.129S2-Trp53tm1Tyj/J
REPORT TYPE : A1 26
SEX : MALE

CLINICAL OBSERVATION (TIME-RELATED)
ALL ANIMALS

Group Name Control

PAGE : 5

Animal ID-NO.	Administration 1- 7- 1	Week-day 2- 7- 1	3- 7- 1	4- 7- 1	5- 7- 1	6- 7- 1	7- 7- 1
1020	NON REMARKABLE	NON REMARKABLE	NON REMARKABLE	NON REMARKABLE	NON REMARKABLE	NON REMARKABLE	NON REMARKABLE
1021	NON REMARKABLE	NON REMARKABLE	NON REMARKABLE	NON REMARKABLE	NON REMARKABLE	NON REMARKABLE	NON REMARKABLE
1022	NON REMARKABLE	NON REMARKABLE	NON REMARKABLE	NON REMARKABLE	NON REMARKABLE	NON REMARKABLE	NON REMARKABLE
1023	NON REMARKABLE	NON REMARKABLE	NON REMARKABLE	NON REMARKABLE	NON REMARKABLE	NON REMARKABLE	NON REMARKABLE
1024	NON REMARKABLE	NON REMARKABLE	NON REMARKABLE	NON REMARKABLE	NON REMARKABLE	NON REMARKABLE	NON REMARKABLE
1025	NON REMARKABLE	NON REMARKABLE	NON REMARKABLE	NON REMARKABLE	NON REMARKABLE	NON REMARKABLE	NON REMARKABLE

(HAN230)

BAIS 6

STUDY NO. : 0922
ANIMAL : B6.129S2-Trp53tm1Tyj/J
REPORT TYPE : A1 26
SEX : MALE

CLINICAL OBSERVATION (TIME-RELATED)
ALL ANIMALS

Group Name Control

Animal ID-NO.	Administration	Week-day	9- 7- 1	10- 7- 1	11- 7- 1	12- 7- 1	13- 7- 1	14- 7- 1
1020	NON REMARKABLE		NON REMARKABLE	NON REMARKABLE	NON REMARKABLE	NON REMARKABLE	NON REMARKABLE	NON REMARKABLE
1021	NON REMARKABLE		NON REMARKABLE	NON REMARKABLE	NON REMARKABLE	NON REMARKABLE	NON REMARKABLE	NON REMARKABLE
1022	NON REMARKABLE		NON REMARKABLE	NON REMARKABLE	NON REMARKABLE	NON REMARKABLE	NON REMARKABLE	NON REMARKABLE
1023	NON REMARKABLE		NON REMARKABLE	NON REMARKABLE	NON REMARKABLE	NON REMARKABLE	NON REMARKABLE	NON REMARKABLE
1024	NON REMARKABLE		NON REMARKABLE	NON REMARKABLE	NON REMARKABLE	NON REMARKABLE	NON REMARKABLE	NON REMARKABLE
1025	NON REMARKABLE		NON REMARKABLE	NON REMARKABLE	NON REMARKABLE	NON REMARKABLE	NON REMARKABLE	NON REMARKABLE

STUDY NO. : 0922
ANIMAL : B6.129S2-Trp53tm1Tyj/J
REPORT TYPE : A1 26
SEX : MALE

CLINICAL OBSERVATION (TIME-RELATED)
ALL ANIMALS

Group Name Control

PAGE : 7

Animal ID-NO.	Administration 15- 7- 1	Week-day 16- 7- 1	17- 7- 1	18- 7- 1	19- 7- 1	20- 7- 1	21- 7- 1
1020	NON REMARKABLE	NON REMARKABLE	NON REMARKABLE	NON REMARKABLE	NON REMARKABLE	NON REMARKABLE	NON REMARKABLE
1021	NON REMARKABLE	NON REMARKABLE	NON REMARKABLE	NON REMARKABLE	NON REMARKABLE	NON REMARKABLE	NON REMARKABLE
1022	NON REMARKABLE	NON REMARKABLE	NON REMARKABLE	NON REMARKABLE	NON REMARKABLE	NON REMARKABLE	NON REMARKABLE
1023	NON REMARKABLE	NON REMARKABLE	NON REMARKABLE	NON REMARKABLE	NON REMARKABLE	NON REMARKABLE	NON REMARKABLE
1024	NON REMARKABLE	NON REMARKABLE	NON REMARKABLE	NON REMARKABLE	NON REMARKABLE	NON REMARKABLE	NON REMARKABLE
1025	NON REMARKABLE	NON REMARKABLE	NON REMARKABLE	NON REMARKABLE	NON REMARKABLE	NON REMARKABLE	NON REMARKABLE

(HAN230)

BAIS 6

STUDY NO. : 0922
ANIMAL : B6.129S2-Trp53tm1Tyj/J
REPORT TYPE : A1 26
SEX : MALE

CLINICAL OBSERVATION (TIME-RELATED)
ALL ANIMALS

Group Name Control

Animal ID-NO.	Administration	Week-day	23- 7- 1	24- 7- 1	25- 7- 1	26- 7- 1
1020	NON REMARKABLE		NON REMARKABLE	NON REMARKABLE	NON REMARKABLE	NON REMARKABLE
1021	EROSION f		EROSION f	EROSION f	EROSION f	EROSION f
1022	NON REMARKABLE		NON REMARKABLE	NON REMARKABLE	NON REMARKABLE	NON REMARKABLE
1023	NON REMARKABLE		NON REMARKABLE	NON REMARKABLE	NON REMARKABLE	NON REMARKABLE
1024	NON REMARKABLE		NON REMARKABLE	NON REMARKABLE	NON REMARKABLE	NON REMARKABLE
1025	NON REMARKABLE		NON REMARKABLE	NON REMARKABLE	NON REMARKABLE	NON REMARKABLE

STUDY NO. : 0922
 ANIMAL : B6.129S2-Trp53tm1Tyj/J
 REPORT TYPE : A1 26
 SEX : MALE

CLINICAL OBSERVATION (TIME-RELATED)
 ALL ANIMALS

Group Name 2400 ppm

Animal ID-NO.	Administration 1- 7- 1	Week-day 2- 7- 1	3- 7- 1	4- 7- 1	5- 7- 1	6- 7- 1	7- 7- 1
1101	NON REMARKABLE	NON REMARKABLE	NON REMARKABLE	NON REMARKABLE	NON REMARKABLE	NON REMARKABLE	NON REMARKABLE
1102	NON REMARKABLE	NON REMARKABLE	NON REMARKABLE	NON REMARKABLE	NON REMARKABLE	NON REMARKABLE	NON REMARKABLE
1103	NON REMARKABLE	NON REMARKABLE	NON REMARKABLE	NON REMARKABLE	NON REMARKABLE	NON REMARKABLE	NON REMARKABLE
1104	NON REMARKABLE	NON REMARKABLE	NON REMARKABLE	NON REMARKABLE	NON REMARKABLE	NON REMARKABLE	NON REMARKABLE
1105	NON REMARKABLE	NON REMARKABLE	NON REMARKABLE	NON REMARKABLE	NON REMARKABLE	NON REMARKABLE	NON REMARKABLE
1106	NON REMARKABLE	NON REMARKABLE	NON REMARKABLE	NON REMARKABLE	NON REMARKABLE	NON REMARKABLE	NON REMARKABLE
1107	NON REMARKABLE	NON REMARKABLE	NON REMARKABLE	NON REMARKABLE	NON REMARKABLE	NON REMARKABLE	NON REMARKABLE
1108	NON REMARKABLE	NON REMARKABLE	NON REMARKABLE	NON REMARKABLE	NON REMARKABLE	NON REMARKABLE	NON REMARKABLE
1109	NON REMARKABLE	NON REMARKABLE	NON REMARKABLE	NON REMARKABLE	NON REMARKABLE	NON REMARKABLE	NON REMARKABLE
1110	NON REMARKABLE	NON REMARKABLE	NON REMARKABLE	NON REMARKABLE	NON REMARKABLE	NON REMARKABLE	NON REMARKABLE
1111	NON REMARKABLE	NON REMARKABLE	NON REMARKABLE	NON REMARKABLE	NON REMARKABLE	NON REMARKABLE	NON REMARKABLE
1112	NON REMARKABLE	NON REMARKABLE	MALOCCLUSION	MORIBUND (4-2)	ALREADY DEAD	ALREADY DEAD	ALREADY DEAD
1113	NON REMARKABLE	NON REMARKABLE	NON REMARKABLE	NON REMARKABLE	NON REMARKABLE	NON REMARKABLE	NON REMARKABLE
1114	NON REMARKABLE	NON REMARKABLE	NON REMARKABLE	NON REMARKABLE	NON REMARKABLE	NON REMARKABLE	NON REMARKABLE
1115	NON REMARKABLE	NON REMARKABLE	NON REMARKABLE	NON REMARKABLE	NON REMARKABLE	NON REMARKABLE	NON REMARKABLE
1116	NON REMARKABLE	NON REMARKABLE	NON REMARKABLE	NON REMARKABLE	NON REMARKABLE	NON REMARKABLE	NON REMARKABLE
1117	NON REMARKABLE	NON REMARKABLE	NON REMARKABLE	NON REMARKABLE	NON REMARKABLE	NON REMARKABLE	NON REMARKABLE
1118	NON REMARKABLE	NON REMARKABLE	NON REMARKABLE	NON REMARKABLE	NON REMARKABLE	NON REMARKABLE	NON REMARKABLE
1119	NON REMARKABLE	NON REMARKABLE	NON REMARKABLE	NON REMARKABLE	NON REMARKABLE	NON REMARKABLE	NON REMARKABLE
1120	NON REMARKABLE	NON REMARKABLE	NON REMARKABLE	NON REMARKABLE	NON REMARKABLE	NON REMARKABLE	NON REMARKABLE

STUDY NO. : 0922
 ANIMAL : B6.129S2-Trp53tm1Tyj/J
 REPORT TYPE : A1 26
 SEX : MALE

CLINICAL OBSERVATION (TIME-RELATED)
 ALL ANIMALS

Group Name 2400 ppm

Animal ID-NO.	Administration 8- 7- 1	Week-day 9- 7- 1	10- 7- 1	11- 7- 1	12- 7- 1	13- 7- 1	14- 7- 1
1101	NON REMARKABLE	NON REMARKABLE	NON REMARKABLE	NON REMARKABLE	NON REMARKABLE	NON REMARKABLE	NON REMARKABLE
1102	NON REMARKABLE	NON REMARKABLE	NON REMARKABLE	NON REMARKABLE	NON REMARKABLE	NON REMARKABLE	NON REMARKABLE
1103	NON REMARKABLE	NON REMARKABLE	NON REMARKABLE	NON REMARKABLE	NON REMARKABLE	NON REMARKABLE	NON REMARKABLE
1104	NON REMARKABLE	NON REMARKABLE	NON REMARKABLE	NON REMARKABLE	NON REMARKABLE	NON REMARKABLE	NON REMARKABLE
1105	NON REMARKABLE	NON REMARKABLE	NON REMARKABLE	NON REMARKABLE	NON REMARKABLE	NON REMARKABLE	NON REMARKABLE
1106	NON REMARKABLE	NON REMARKABLE	NON REMARKABLE	NON REMARKABLE	NON REMARKABLE	NON REMARKABLE	NON REMARKABLE
1107	NON REMARKABLE	NON REMARKABLE	NON REMARKABLE	NON REMARKABLE	NON REMARKABLE	NON REMARKABLE	NON REMARKABLE
1108	NON REMARKABLE	NON REMARKABLE	NON REMARKABLE	NON REMARKABLE	NON REMARKABLE	NON REMARKABLE	NON REMARKABLE
1109	NON REMARKABLE	NON REMARKABLE	NON REMARKABLE	NON REMARKABLE	NON REMARKABLE	NON REMARKABLE	NON REMARKABLE
1110	NON REMARKABLE	NON REMARKABLE	NON REMARKABLE	NON REMARKABLE	NON REMARKABLE	NON REMARKABLE	NON REMARKABLE
1111	NON REMARKABLE	NON REMARKABLE	NON REMARKABLE	NON REMARKABLE	NON REMARKABLE	NON REMARKABLE	NON REMARKABLE
1112	ALREADY DEAD	ALREADY DEAD	ALREADY DEAD	ALREADY DEAD	ALREADY DEAD	ALREADY DEAD	ALREADY DEAD
1113	NON REMARKABLE	NON REMARKABLE	NON REMARKABLE	NON REMARKABLE	NON REMARKABLE	NON REMARKABLE	NON REMARKABLE
1114	NON REMARKABLE	NON REMARKABLE	NON REMARKABLE	NON REMARKABLE	NON REMARKABLE	NON REMARKABLE	NON REMARKABLE
1115	NON REMARKABLE	NON REMARKABLE	NON REMARKABLE	NON REMARKABLE	NON REMARKABLE	NON REMARKABLE	NON REMARKABLE
1116	NON REMARKABLE	NON REMARKABLE	NON REMARKABLE	NON REMARKABLE	NON REMARKABLE	NON REMARKABLE	NON REMARKABLE
1117	NON REMARKABLE	NON REMARKABLE	NON REMARKABLE	NON REMARKABLE	NON REMARKABLE	NON REMARKABLE	NON REMARKABLE
1118	NON REMARKABLE	NON REMARKABLE	NON REMARKABLE	NON REMARKABLE	NON REMARKABLE	NON REMARKABLE	NON REMARKABLE
1119	NON REMARKABLE	NON REMARKABLE	NON REMARKABLE	NON REMARKABLE	NON REMARKABLE	NON REMARKABLE	NON REMARKABLE
1120	NON REMARKABLE	NON REMARKABLE	NON REMARKABLE	NON REMARKABLE	NON REMARKABLE	NON REMARKABLE	NON REMARKABLE

STUDY NO. : 0922
ANIMAL : B6.129S2-Trp53tm1Tyj/J
REPORT TYPE : A1 26
SEX : MALE

Group Name 2400 ppm

CLINICAL OBSERVATION (TIME-RELATED)
ALL ANIMALS

Animal ID-NO.	Administration 15- 7- 1	Week-day 16- 7- 1	17- 7- 1	18- 7- 1	19- 7- 1	20- 7- 1	21- 7- 1
1101	NON REMARKABLE	NON REMARKABLE	NON REMARKABLE	NON REMARKABLE	NON REMARKABLE	NON REMARKABLE	NON REMARKABLE
1102	NON REMARKABLE	NON REMARKABLE	NON REMARKABLE	NON REMARKABLE	NON REMARKABLE	NON REMARKABLE	NON REMARKABLE
1103	NON REMARKABLE	NON REMARKABLE	NON REMARKABLE	NON REMARKABLE	NON REMARKABLE	NON REMARKABLE	NON REMARKABLE
1104	NON REMARKABLE	NON REMARKABLE	NON REMARKABLE	NON REMARKABLE	NON REMARKABLE	NON REMARKABLE	NON REMARKABLE
1105	NON REMARKABLE	NON REMARKABLE	NON REMARKABLE	NON REMARKABLE	NON REMARKABLE	NON REMARKABLE	NON REMARKABLE
1106	NON REMARKABLE	NON REMARKABLE	NON REMARKABLE	NON REMARKABLE	NON REMARKABLE	NON REMARKABLE	NON REMARKABLE
1107	NON REMARKABLE	NON REMARKABLE	NON REMARKABLE	NON REMARKABLE	NON REMARKABLE	NON REMARKABLE	NON REMARKABLE
1108	NON REMARKABLE	NON REMARKABLE	NON REMARKABLE	NON REMARKABLE	NON REMARKABLE	NON REMARKABLE	NON REMARKABLE
1109	NON REMARKABLE	NON REMARKABLE	NON REMARKABLE	NON REMARKABLE	NON REMARKABLE	NON REMARKABLE	NON REMARKABLE
1110	NON REMARKABLE	NON REMARKABLE	NON REMARKABLE	NON REMARKABLE	NON REMARKABLE	NON REMARKABLE	NON REMARKABLE
1111	NON REMARKABLE	NON REMARKABLE	NON REMARKABLE	NON REMARKABLE	NON REMARKABLE	NON REMARKABLE	NON REMARKABLE
1112	ALREADY DEAD	ALREADY DEAD	ALREADY DEAD	ALREADY DEAD	ALREADY DEAD	ALREADY DEAD	ALREADY DEAD
1113	NON REMARKABLE	NON REMARKABLE	NON REMARKABLE	NON REMARKABLE	NON REMARKABLE	NON REMARKABLE	NON REMARKABLE
1114	NON REMARKABLE	NON REMARKABLE	NON REMARKABLE	NON REMARKABLE	NON REMARKABLE	NON REMARKABLE	NON REMARKABLE
1115	NON REMARKABLE	NON REMARKABLE	NON REMARKABLE	NON REMARKABLE	NON REMARKABLE	NON REMARKABLE	NON REMARKABLE
1116	NON REMARKABLE	NON REMARKABLE	NON REMARKABLE	NON REMARKABLE	NON REMARKABLE	NON REMARKABLE	NON REMARKABLE
1117	NON REMARKABLE	NON REMARKABLE	NON REMARKABLE	NON REMARKABLE	NON REMARKABLE	NON REMARKABLE	NON REMARKABLE
1118	NON REMARKABLE	NON REMARKABLE	NON REMARKABLE	NON REMARKABLE	NON REMARKABLE	NON REMARKABLE	NON REMARKABLE
1119	NON REMARKABLE	NON REMARKABLE	NON REMARKABLE	NON REMARKABLE	NON REMARKABLE	NON REMARKABLE	NON REMARKABLE
1120	NON REMARKABLE	NON REMARKABLE	NON REMARKABLE	NON REMARKABLE	NON REMARKABLE	NON REMARKABLE	NON REMARKABLE

STUDY NO. : 0922
ANIMAL : B6.129S2-Trp53tm1Tyj/J
REPORT TYPE : A1 26
SEX : MALE

CLINICAL OBSERVATION (TIME-RELATED)
ALL ANIMALS

Group Name 2400 ppm

Animal ID-NO.	Administration 22- 7- 1	Week-day 23- 7- 1	24- 7- 1	25- 7- 1	26- 7- 1
1101	NON REMARKABLE	NON REMARKABLE	NON REMARKABLE	NON REMARKABLE	NON REMARKABLE
1102	NON REMARKABLE	NON REMARKABLE	NON REMARKABLE	NON REMARKABLE	NON REMARKABLE
1103	NON REMARKABLE	NON REMARKABLE	NON REMARKABLE	NON REMARKABLE	NON REMARKABLE
1104	NON REMARKABLE	NON REMARKABLE	NON REMARKABLE	NON REMARKABLE	NON REMARKABLE
1105	NON REMARKABLE	NON REMARKABLE	NON REMARKABLE	NON REMARKABLE	NON REMARKABLE
1106	NON REMARKABLE	NON REMARKABLE	NON REMARKABLE	NON REMARKABLE	NON REMARKABLE
1107	NON REMARKABLE	NON REMARKABLE	NON REMARKABLE	NON REMARKABLE	NON REMARKABLE
1108	NON REMARKABLE	NON REMARKABLE	NON REMARKABLE	NON REMARKABLE	NON REMARKABLE
1109	NON REMARKABLE	NON REMARKABLE	NON REMARKABLE	NON REMARKABLE	NON REMARKABLE
1110	NON REMARKABLE	NON REMARKABLE	NON REMARKABLE	NON REMARKABLE	NON REMARKABLE
1111	NON REMARKABLE	NON REMARKABLE	NON REMARKABLE	NON REMARKABLE	NON REMARKABLE
1112	ALREADY DEAD	ALREADY DEAD	ALREADY DEAD	ALREADY DEAD	ALREADY DEAD
1113	NON REMARKABLE	NON REMARKABLE	NON REMARKABLE	NON REMARKABLE	NON REMARKABLE
1114	NON REMARKABLE	NON REMARKABLE	NON REMARKABLE	NON REMARKABLE	NON REMARKABLE
1115	NON REMARKABLE	NON REMARKABLE	NON REMARKABLE	NON REMARKABLE	NON REMARKABLE
1116	NON REMARKABLE	NON REMARKABLE	NON REMARKABLE	NON REMARKABLE	NON REMARKABLE
1117	NON REMARKABLE	NON REMARKABLE	NON REMARKABLE	NON REMARKABLE	NON REMARKABLE
1118	NON REMARKABLE	NON REMARKABLE	NON REMARKABLE	NON REMARKABLE	NON REMARKABLE
1119	NON REMARKABLE	NON REMARKABLE	NON REMARKABLE	NON REMARKABLE	NON REMARKABLE
1120	NON REMARKABLE	NON REMARKABLE	NON REMARKABLE	NON REMARKABLE	NON REMARKABLE

STUDY NO. : 0922
 ANIMAL : B6.129S2-Trp53tm1Tyj/J
 REPORT TYPE : A1 26
 SEX : MALE

CLINICAL OBSERVATION (TIME-RELATED)
 ALL ANIMALS

Group Name 2400 ppm

Animal ID-NO.	Administration 1- 7- 1	Week-day 2- 7- 1	3- 7- 1	4- 7- 1	5- 7- 1	6- 7- 1	7- 7- 1
1121	NON REMARKABLE	NON REMARKABLE	NON REMARKABLE	NON REMARKABLE	NON REMARKABLE	NON REMARKABLE	NON REMARKABLE
1122	NON REMARKABLE	ROUGH FUR	NON REMARKABLE	NON REMARKABLE	NON REMARKABLE	NON REMARKABLE	NON REMARKABLE
1123	NON REMARKABLE	NON REMARKABLE	NON REMARKABLE	NON REMARKABLE	NON REMARKABLE	NON REMARKABLE	NON REMARKABLE
1124	NON REMARKABLE	NON REMARKABLE	NON REMARKABLE	NON REMARKABLE	NON REMARKABLE	NON REMARKABLE	NON REMARKABLE
1125	NON REMARKABLE	NON REMARKABLE	NON REMARKABLE	NON REMARKABLE	NON REMARKABLE	NON REMARKABLE	NON REMARKABLE

STUDY NO. : 0922
ANIMAL : B6.129S2-Trp53tm1Tyj/J
REPORT TYPE : A1 26
SEX : MALE

Group Name 2400 ppm

CLINICAL OBSERVATION (TIME-RELATED)
ALL ANIMALS

Animal ID-NO.	Administration 8- 7- 1	Week-day 9- 7- 1	10- 7- 1	11- 7- 1	12- 7- 1	13- 7- 1	14- 7- 1
1121	NON REMARKABLE	NON REMARKABLE	NON REMARKABLE	NON REMARKABLE	NON REMARKABLE	NON REMARKABLE	NON REMARKABLE
1122	NON REMARKABLE	NON REMARKABLE	NON REMARKABLE	NON REMARKABLE	NON REMARKABLE	NON REMARKABLE	NON REMARKABLE
1123	NON REMARKABLE	NON REMARKABLE	NON REMARKABLE	NON REMARKABLE	NON REMARKABLE	NON REMARKABLE	NON REMARKABLE
1124	NON REMARKABLE	NON REMARKABLE	NON REMARKABLE	NON REMARKABLE	NON REMARKABLE	NON REMARKABLE	NON REMARKABLE
1125	NON REMARKABLE	NON REMARKABLE	NON REMARKABLE	NON REMARKABLE	NON REMARKABLE	NON REMARKABLE	NON REMARKABLE

(HAN230)

STUDY NO. : 0922
ANIMAL : B6.129S2-Trp53tm1Tyj/J
REPORT TYPE : A1 26
SEX : MALE

Group Name 2400 ppm

CLINICAL OBSERVATION (TIME-RELATED)
ALL ANIMALS

Animal ID-NO.	Administration 15- 7- 1	Week-day 16- 7- 1	17- 7- 1	18- 7- 1	19- 7- 1	20- 7- 1	21- 7- 1
1121	NON REMARKABLE	NON REMARKABLE	NON REMARKABLE	NON REMARKABLE	NON REMARKABLE	NON REMARKABLE	NON REMARKABLE
1122	NON REMARKABLE	NON REMARKABLE	NON REMARKABLE	NON REMARKABLE	NON REMARKABLE	NON REMARKABLE	NON REMARKABLE
1123	NON REMARKABLE	NON REMARKABLE	NON REMARKABLE	NON REMARKABLE	NON REMARKABLE	NON REMARKABLE	NON REMARKABLE
1124	NON REMARKABLE	NON REMARKABLE	NON REMARKABLE	NON REMARKABLE	NON REMARKABLE	NON REMARKABLE	NON REMARKABLE
1125	NON REMARKABLE	NON REMARKABLE	NON REMARKABLE	NON REMARKABLE	NON REMARKABLE	NON REMARKABLE	NON REMARKABLE

STUDY NO. : 0922
ANIMAL : B6.129S2-Trp53tm1Tyj/J
REPORT TYPE : A1 26
SEX : MALE

CLINICAL OBSERVATION (TIME-RELATED)
ALL ANIMALS

Group Name 2400 ppm

Animal ID-NO.	Administration	Week-day	23- 7- 1	24- 7- 1	25- 7- 1	26- 7- 1
1121	NON REMARKABLE		NON REMARKABLE	NON REMARKABLE	NON REMARKABLE	NON REMARKABLE
1122	NON REMARKABLE		NON REMARKABLE	NON REMARKABLE	NON REMARKABLE	NON REMARKABLE
1123	NON REMARKABLE		NON REMARKABLE	NON REMARKABLE	NON REMARKABLE	NON REMARKABLE
1124	NON REMARKABLE		NON REMARKABLE	NON REMARKABLE	NON REMARKABLE	NON REMARKABLE
1125	NON REMARKABLE		NON REMARKABLE	NON REMARKABLE	NON REMARKABLE	NON REMARKABLE

STUDY NO. : 0922
 ANIMAL : B6.129S2-Trp53tm1Tyj/J
 REPORT TYPE : A1 26
 SEX : MALE

CLINICAL OBSERVATION (TIME-RELATED)
 ALL ANIMALS

Group Name 6000 ppm

Animal ID-NO.	Administration 1- 7- 1	Week-day 2- 7- 1	3- 7- 1	4- 7- 1	5- 7- 1	6- 7- 1	7- 7- 1
1201	NON REMARKABLE	NON REMARKABLE	NON REMARKABLE	NON REMARKABLE	NON REMARKABLE	NON REMARKABLE	NON REMARKABLE
1202	NON REMARKABLE	NON REMARKABLE	NON REMARKABLE	NON REMARKABLE	NON REMARKABLE	NON REMARKABLE	NON REMARKABLE
1203	NON REMARKABLE	NON REMARKABLE	NON REMARKABLE	NON REMARKABLE	NON REMARKABLE	NON REMARKABLE	NON REMARKABLE
1204	NON REMARKABLE	NON REMARKABLE	NON REMARKABLE	NON REMARKABLE	NON REMARKABLE	NON REMARKABLE	NON REMARKABLE
1205	NON REMARKABLE	NON REMARKABLE	NON REMARKABLE	NON REMARKABLE	NON REMARKABLE	NON REMARKABLE	NON REMARKABLE
1206	NON REMARKABLE	NON REMARKABLE	NON REMARKABLE	NON REMARKABLE	NON REMARKABLE	NON REMARKABLE	NON REMARKABLE
1207	NON REMARKABLE	NON REMARKABLE	NON REMARKABLE	NON REMARKABLE	NON REMARKABLE	NON REMARKABLE	NON REMARKABLE
1208	NON REMARKABLE	NON REMARKABLE	NON REMARKABLE	NON REMARKABLE	NON REMARKABLE	NON REMARKABLE	NON REMARKABLE
1209	NON REMARKABLE	NON REMARKABLE	NON REMARKABLE	NON REMARKABLE	NON REMARKABLE	NON REMARKABLE	NON REMARKABLE
1210	NON REMARKABLE	NON REMARKABLE	NON REMARKABLE	NON REMARKABLE	NON REMARKABLE	NON REMARKABLE	NON REMARKABLE
1211	NON REMARKABLE	NON REMARKABLE	NON REMARKABLE	NON REMARKABLE	NON REMARKABLE	NON REMARKABLE	NON REMARKABLE
1212	NON REMARKABLE	NON REMARKABLE	NON REMARKABLE	NON REMARKABLE	NON REMARKABLE	NON REMARKABLE	NON REMARKABLE
1213	NON REMARKABLE	NON REMARKABLE	NON REMARKABLE	NON REMARKABLE	NON REMARKABLE	NON REMARKABLE	NON REMARKABLE
1214	NON REMARKABLE	NON REMARKABLE	NON REMARKABLE	NON REMARKABLE	NON REMARKABLE	NON REMARKABLE	NON REMARKABLE
1215	NON REMARKABLE	NON REMARKABLE	NON REMARKABLE	NON REMARKABLE	NON REMARKABLE	NON REMARKABLE	NON REMARKABLE
1216	NON REMARKABLE	NON REMARKABLE	NON REMARKABLE	NON REMARKABLE	NON REMARKABLE	NON REMARKABLE	NON REMARKABLE
1217	NON REMARKABLE	NON REMARKABLE	NON REMARKABLE	NON REMARKABLE	NON REMARKABLE	NON REMARKABLE	NON REMARKABLE
1218	NON REMARKABLE	NON REMARKABLE	NON REMARKABLE	NON REMARKABLE	NON REMARKABLE	NON REMARKABLE	NON REMARKABLE
1219	NON REMARKABLE	NON REMARKABLE	NON REMARKABLE	NON REMARKABLE	NON REMARKABLE	NON REMARKABLE	NON REMARKABLE
1220	NON REMARKABLE	NON REMARKABLE	NON REMARKABLE	NON REMARKABLE	NON REMARKABLE	NON REMARKABLE	NON REMARKABLE

STUDY NO. : 0922
ANIMAL : B6.129S2-Trp53tm1Tyj/J
REPORT TYPE : A1 26
SEX : MALE

CLINICAL OBSERVATION (TIME-RELATED)
ALL ANIMALS

Group Name 6000 ppm

Animal ID-NO.	Administration 8- 7- 1	Week-day 9- 7- 1	10- 7- 1	11- 7- 1	12- 7- 1	13- 7- 1	14- 7- 1
1201	NON REMARKABLE	NON REMARKABLE	NON REMARKABLE	NON REMARKABLE	NON REMARKABLE	NON REMARKABLE	NON REMARKABLE
1202	NON REMARKABLE	NON REMARKABLE	NON REMARKABLE	NON REMARKABLE	NON REMARKABLE	NON REMARKABLE	NON REMARKABLE
1203	NON REMARKABLE	NON REMARKABLE	NON REMARKABLE	NON REMARKABLE	NON REMARKABLE	NON REMARKABLE	NON REMARKABLE
1204	NON REMARKABLE	NON REMARKABLE	NON REMARKABLE	NON REMARKABLE	NON REMARKABLE	NON REMARKABLE	NON REMARKABLE
1205	NON REMARKABLE	NON REMARKABLE	NON REMARKABLE	NON REMARKABLE	NON REMARKABLE	NON REMARKABLE	NON REMARKABLE
1206	NON REMARKABLE	NON REMARKABLE	NON REMARKABLE	NON REMARKABLE	NON REMARKABLE	NON REMARKABLE	NON REMARKABLE
1207	NON REMARKABLE	NON REMARKABLE	NON REMARKABLE	NON REMARKABLE	NON REMARKABLE	NON REMARKABLE	NON REMARKABLE
1208	NON REMARKABLE	NON REMARKABLE	NON REMARKABLE	NON REMARKABLE	NON REMARKABLE	NON REMARKABLE	NON REMARKABLE
1209	NON REMARKABLE	NON REMARKABLE	NON REMARKABLE	NON REMARKABLE	NON REMARKABLE	NON REMARKABLE	NON REMARKABLE
1210	NON REMARKABLE	NON REMARKABLE	NON REMARKABLE	NON REMARKABLE	NON REMARKABLE	NON REMARKABLE	NON REMARKABLE
1211	NON REMARKABLE	NON REMARKABLE	NON REMARKABLE	NON REMARKABLE	NON REMARKABLE	NON REMARKABLE	NON REMARKABLE
1212	NON REMARKABLE	NON REMARKABLE	NON REMARKABLE	NON REMARKABLE	NON REMARKABLE	NON REMARKABLE	NON REMARKABLE
1213	NON REMARKABLE	NON REMARKABLE	NON REMARKABLE	NON REMARKABLE	NON REMARKABLE	NON REMARKABLE	NON REMARKABLE
1214	NON REMARKABLE	NON REMARKABLE	NON REMARKABLE	NON REMARKABLE	NON REMARKABLE	NON REMARKABLE	NON REMARKABLE
1215	NON REMARKABLE	NON REMARKABLE	NON REMARKABLE	NON REMARKABLE	NON REMARKABLE	NON REMARKABLE	NON REMARKABLE
1216	NON REMARKABLE	NON REMARKABLE	NON REMARKABLE	NON REMARKABLE	NON REMARKABLE	NON REMARKABLE	NON REMARKABLE
1217	NON REMARKABLE	NON REMARKABLE	NON REMARKABLE	NON REMARKABLE	NON REMARKABLE	NON REMARKABLE	NON REMARKABLE
1218	NON REMARKABLE	NON REMARKABLE	NON REMARKABLE	NON REMARKABLE	NON REMARKABLE	NON REMARKABLE	NON REMARKABLE
1219	NON REMARKABLE	NON REMARKABLE	NON REMARKABLE	NON REMARKABLE	NON REMARKABLE	NON REMARKABLE	NON REMARKABLE
1220	NON REMARKABLE	NON REMARKABLE	NON REMARKABLE	NON REMARKABLE	NON REMARKABLE	NON REMARKABLE	NON REMARKABLE

STUDY NO. : 0922
 ANIMAL : B6.129S2-Trp53tm1Tyj/J
 REPORT TYPE : A1 26
 SEX : MALE

CLINICAL OBSERVATION (TIME-RELATED)
 ALL ANIMALS

Group Name 6000 ppm

Animal ID-NO.	Administration 15- 7- 1	Week-day 16- 7- 1	17- 7- 1	18- 7- 1	19- 7- 1	20- 7- 1	21- 7- 1
1201	NON REMARKABLE	NON REMARKABLE	NON REMARKABLE	NON REMARKABLE	NON REMARKABLE	NON REMARKABLE	NON REMARKABLE
1202	NON REMARKABLE	NON REMARKABLE	NON REMARKABLE	NON REMARKABLE	NON REMARKABLE	NON REMARKABLE	NON REMARKABLE
1203	NON REMARKABLE	NON REMARKABLE	NON REMARKABLE	NON REMARKABLE	NON REMARKABLE	NON REMARKABLE	NON REMARKABLE
1204	NON REMARKABLE	NON REMARKABLE	NON REMARKABLE	NON REMARKABLE	NON REMARKABLE	NON REMARKABLE	NON REMARKABLE
1205	NON REMARKABLE	NON REMARKABLE	NON REMARKABLE	NON REMARKABLE	NON REMARKABLE	NON REMARKABLE	NON REMARKABLE
1206	NON REMARKABLE	NON REMARKABLE	NON REMARKABLE	NON REMARKABLE	NON REMARKABLE	NON REMARKABLE	NON REMARKABLE
1207	NON REMARKABLE	NON REMARKABLE	NON REMARKABLE	NON REMARKABLE	NON REMARKABLE	NON REMARKABLE	NON REMARKABLE
1208	NON REMARKABLE	NON REMARKABLE	NON REMARKABLE	NON REMARKABLE	NON REMARKABLE	NON REMARKABLE	NON REMARKABLE
1209	NON REMARKABLE	NON REMARKABLE	NON REMARKABLE	NON REMARKABLE	NON REMARKABLE	NON REMARKABLE	NON REMARKABLE
1210	NON REMARKABLE	NON REMARKABLE	NON REMARKABLE	NON REMARKABLE	NON REMARKABLE	NON REMARKABLE	NON REMARKABLE
1211	NON REMARKABLE	NON REMARKABLE	NON REMARKABLE	NON REMARKABLE	NON REMARKABLE	NON REMARKABLE	NON REMARKABLE
1212	NON REMARKABLE	NON REMARKABLE	NON REMARKABLE	NON REMARKABLE	NON REMARKABLE	NON REMARKABLE	NON REMARKABLE
1213	NON REMARKABLE	NON REMARKABLE	NON REMARKABLE	NON REMARKABLE	NON REMARKABLE	NON REMARKABLE	NON REMARKABLE
1214	NON REMARKABLE	NON REMARKABLE	NON REMARKABLE	NON REMARKABLE	NON REMARKABLE	NON REMARKABLE	NON REMARKABLE
1215	NON REMARKABLE	NON REMARKABLE	NON REMARKABLE	NON REMARKABLE	NON REMARKABLE	NON REMARKABLE	NON REMARKABLE
1216	NON REMARKABLE	NON REMARKABLE	NON REMARKABLE	NON REMARKABLE	NON REMARKABLE	NON REMARKABLE	NON REMARKABLE
1217	NON REMARKABLE	NON REMARKABLE	NON REMARKABLE	NON REMARKABLE	NON REMARKABLE	NON REMARKABLE	NON REMARKABLE
1218	NON REMARKABLE	NON REMARKABLE	NON REMARKABLE	NON REMARKABLE	NON REMARKABLE	NON REMARKABLE	NON REMARKABLE
1219	NON REMARKABLE	NON REMARKABLE	NON REMARKABLE	NON REMARKABLE	NON REMARKABLE	NON REMARKABLE	NON REMARKABLE
1220	NON REMARKABLE	NON REMARKABLE	NON REMARKABLE	NON REMARKABLE	NON REMARKABLE	NON REMARKABLE	NON REMARKABLE

STUDY NO. : 0922
ANIMAL : B6.129S2-Trp53tm1Tyj/J
REPORT TYPE : A1 26
SEX : MALE

Group Name 6000 ppm

CLINICAL OBSERVATION (TIME-RELATED)
ALL ANIMALS

Animal ID-NO.	Administration 22- 7- 1	Week-day 23- 7- 1	24- 7- 1	25- 7- 1	26- 7- 1
1201	NON REMARKABLE	NON REMARKABLE	NON REMARKABLE	NON REMARKABLE	NON REMARKABLE
1202	NON REMARKABLE	NON REMARKABLE	NON REMARKABLE	NON REMARKABLE	NON REMARKABLE
1203	NON REMARKABLE	NON REMARKABLE	NON REMARKABLE	NON REMARKABLE	NON REMARKABLE
1204	NON REMARKABLE	NON REMARKABLE	NON REMARKABLE	NON REMARKABLE	NON REMARKABLE
1205	NON REMARKABLE	NON REMARKABLE	NON REMARKABLE	NON REMARKABLE	NON REMARKABLE
1206	NON REMARKABLE	NON REMARKABLE	NON REMARKABLE	NON REMARKABLE	NON REMARKABLE
1207	NON REMARKABLE	NON REMARKABLE	NON REMARKABLE	NON REMARKABLE	NON REMARKABLE
1208	NON REMARKABLE	NON REMARKABLE	NON REMARKABLE	NON REMARKABLE	NON REMARKABLE
1209	NON REMARKABLE	NON REMARKABLE	NON REMARKABLE	NON REMARKABLE	NON REMARKABLE
1210	NON REMARKABLE	NON REMARKABLE	NON REMARKABLE	NON REMARKABLE	NON REMARKABLE
1211	NON REMARKABLE	NON REMARKABLE	NON REMARKABLE	NON REMARKABLE	NON REMARKABLE
1212	NON REMARKABLE	NON REMARKABLE	NON REMARKABLE	NON REMARKABLE	NON REMARKABLE
1213	NON REMARKABLE	NON REMARKABLE	NON REMARKABLE	NON REMARKABLE	NON REMARKABLE
1214	NON REMARKABLE	NON REMARKABLE	NON REMARKABLE	NON REMARKABLE	NON REMARKABLE
1215	NON REMARKABLE	NON REMARKABLE	NON REMARKABLE	NON REMARKABLE	NON REMARKABLE
1216	NON REMARKABLE	NON REMARKABLE	NON REMARKABLE	NON REMARKABLE	NON REMARKABLE
1217	NON REMARKABLE	NON REMARKABLE	NON REMARKABLE	NON REMARKABLE	NON REMARKABLE
1218	NON REMARKABLE	NON REMARKABLE	NON REMARKABLE	NON REMARKABLE	NON REMARKABLE
1219	NON REMARKABLE	NON REMARKABLE	NON REMARKABLE	NON REMARKABLE	NON REMARKABLE
1220	NON REMARKABLE	NON REMARKABLE	NON REMARKABLE	NON REMARKABLE	NON REMARKABLE

STUDY NO. : 0922
ANIMAL : B6.129S2-Trp53tm1Tyj/J
REPORT TYPE : A1 26
SEX : MALE

CLINICAL OBSERVATION (TIME-RELATED)
ALL ANIMALS

Group Name 6000 ppm

Animal ID-NO.	Administration 1- 7- 1	Week-day 2- 7- 1	3- 7- 1	4- 7- 1	5- 7- 1	6- 7- 1	7- 7- 1
1221	NON REMARKABLE	NON REMARKABLE	NON REMARKABLE	NON REMARKABLE	NON REMARKABLE	NON REMARKABLE	NON REMARKABLE
1222	NON REMARKABLE	NON REMARKABLE	NON REMARKABLE	NON REMARKABLE	NON REMARKABLE	NON REMARKABLE	NON REMARKABLE
1223	NON REMARKABLE	NON REMARKABLE	NON REMARKABLE	NON REMARKABLE	NON REMARKABLE	NON REMARKABLE	NON REMARKABLE
1224	NON REMARKABLE	NON REMARKABLE	NON REMARKABLE	NON REMARKABLE	NON REMARKABLE	NON REMARKABLE	NON REMARKABLE
1225	NON REMARKABLE	NON REMARKABLE	NON REMARKABLE	NON REMARKABLE	NON REMARKABLE	NON REMARKABLE	NON REMARKABLE

(HAN230)

STUDY NO. : 0922
ANIMAL : B6.129S2-Trp53tm1Tyj/J
REPORT TYPE : A1 26
SEX : MALE

CLINICAL OBSERVATION (TIME-RELATED)
ALL ANIMALS

Group Name 6000 ppm

Animal ID-NO.	Administration 8- 7- 1	Week-day 9- 7- 1	10- 7- 1	11- 7- 1	12- 7- 1	13- 7- 1	14- 7- 1
1221	NON REMARKABLE	NON REMARKABLE	NON REMARKABLE	NON REMARKABLE	NON REMARKABLE	NON REMARKABLE	NON REMARKABLE
1222	NON REMARKABLE	NON REMARKABLE	NON REMARKABLE	NON REMARKABLE	NON REMARKABLE	NON REMARKABLE	NON REMARKABLE
1223	NON REMARKABLE	NON REMARKABLE	NON REMARKABLE	NON REMARKABLE	NON REMARKABLE	NON REMARKABLE	NON REMARKABLE
1224	NON REMARKABLE	NON REMARKABLE	NON REMARKABLE	NON REMARKABLE	NON REMARKABLE	NON REMARKABLE	NON REMARKABLE
1225	NON REMARKABLE	NON REMARKABLE	NON REMARKABLE	NON REMARKABLE	NON REMARKABLE	NON REMARKABLE	NON REMARKABLE

STUDY NO. : 0922
ANIMAL : B6.129S2-Trp53tm1Tyj/J
REPORT TYPE : A1 26
SEX : MALE

CLINICAL OBSERVATION (TIME-RELATED)
ALL ANIMALS

Group Name 6000 ppm

Animal ID-NO.	Administration 15- 7- 1	Week-day 16- 7- 1	17- 7- 1	18- 7- 1	19- 7- 1	20- 7- 1	21- 7- 1
1221	NON REMARKABLE	NON REMARKABLE	NON REMARKABLE	NON REMARKABLE	NON REMARKABLE	NON REMARKABLE	NON REMARKABLE
1222	NON REMARKABLE	NON REMARKABLE	NON REMARKABLE	NON REMARKABLE	NON REMARKABLE	NON REMARKABLE	NON REMARKABLE
1223	NON REMARKABLE	NON REMARKABLE	NON REMARKABLE	NON REMARKABLE	NON REMARKABLE	NON REMARKABLE	NON REMARKABLE
1224	NON REMARKABLE	NON REMARKABLE	NON REMARKABLE	NON REMARKABLE	NON REMARKABLE	NON REMARKABLE	NON REMARKABLE
1225	NON REMARKABLE	NON REMARKABLE	NON REMARKABLE	NON REMARKABLE	NON REMARKABLE	NON REMARKABLE	NON REMARKABLE

STUDY NO. : 0922
ANIMAL : B6.129S2-Trp53tm1Tyj/J
REPORT TYPE : A1 26
SEX : MALE

CLINICAL OBSERVATION (TIME-RELATED)
ALL ANIMALS

Group Name 6000 ppm

Animal ID-NO.	Administration	Week-day				
	22- 7- 1	23- 7- 1	24- 7- 1	25- 7- 1	26- 7- 1	
1221	NON REMARKABLE	NON REMARKABLE	NON REMARKABLE	NON REMARKABLE	NON REMARKABLE	
1222	NON REMARKABLE	NON REMARKABLE	NON REMARKABLE	NON REMARKABLE	NON REMARKABLE	
1223	NON REMARKABLE	NON REMARKABLE	NON REMARKABLE	NON REMARKABLE	NON REMARKABLE	
1224	NON REMARKABLE	NON REMARKABLE	NON REMARKABLE	NON REMARKABLE	NON REMARKABLE	
1225	NON REMARKABLE	NON REMARKABLE	NON REMARKABLE	NON REMARKABLE	NON REMARKABLE	

STUDY NO. : 0922
ANIMAL : B6.129S2-Trp53tm1Tyj/J
REPORT TYPE : A1 26
SEX : MALE

CLINICAL OBSERVATION (TIME-RELATED)
ALL ANIMALS

Group Name 15000 ppm

Animal ID-NO.	Administration 1- 7- 1	Week-day 2- 7- 1	3- 7- 1	4- 7- 1	5- 7- 1	6- 7- 1	7- 7- 1
1301	NON REMARKABLE	NON REMARKABLE	NON REMARKABLE	NON REMARKABLE	NON REMARKABLE	NON REMARKABLE	NON REMARKABLE
1302	NON REMARKABLE	NON REMARKABLE	NON REMARKABLE	NON REMARKABLE	NON REMARKABLE	NON REMARKABLE	NON REMARKABLE
1303	NON REMARKABLE	NON REMARKABLE	NON REMARKABLE	NON REMARKABLE	NON REMARKABLE	NON REMARKABLE	NON REMARKABLE
1304	NON REMARKABLE	NON REMARKABLE	NON REMARKABLE	NON REMARKABLE	NON REMARKABLE	NON REMARKABLE	NON REMARKABLE
1305	NON REMARKABLE	NON REMARKABLE	NON REMARKABLE	NON REMARKABLE	NON REMARKABLE	NON REMARKABLE	NON REMARKABLE
1306	NON REMARKABLE	NON REMARKABLE	NON REMARKABLE	NON REMARKABLE	NON REMARKABLE	NON REMARKABLE	NON REMARKABLE
1307	NON REMARKABLE	NON REMARKABLE	NON REMARKABLE	NON REMARKABLE	NON REMARKABLE	NON REMARKABLE	NON REMARKABLE
1308	NON REMARKABLE	NON REMARKABLE	NON REMARKABLE	NON REMARKABLE	NON REMARKABLE	NON REMARKABLE	NON REMARKABLE
1309	NON REMARKABLE	NON REMARKABLE	NON REMARKABLE	NON REMARKABLE	NON REMARKABLE	NON REMARKABLE	NON REMARKABLE
1310	NON REMARKABLE	NON REMARKABLE	NON REMARKABLE	NON REMARKABLE	NON REMARKABLE	NON REMARKABLE	NON REMARKABLE
1311	NON REMARKABLE	NON REMARKABLE	NON REMARKABLE	NON REMARKABLE	NON REMARKABLE	NON REMARKABLE	NON REMARKABLE
1312	NON REMARKABLE	NON REMARKABLE	NON REMARKABLE	NON REMARKABLE	NON REMARKABLE	NON REMARKABLE	NON REMARKABLE
1313	NON REMARKABLE	NON REMARKABLE	NON REMARKABLE	NON REMARKABLE	NON REMARKABLE	NON REMARKABLE	NON REMARKABLE
1314	NON REMARKABLE	NON REMARKABLE	NON REMARKABLE	NON REMARKABLE	NON REMARKABLE	NON REMARKABLE	NON REMARKABLE
1315	NON REMARKABLE	NON REMARKABLE	NON REMARKABLE	NON REMARKABLE	NON REMARKABLE	NON REMARKABLE	NON REMARKABLE
1316	NON REMARKABLE	NON REMARKABLE	NON REMARKABLE	NON REMARKABLE	NON REMARKABLE	NON REMARKABLE	NON REMARKABLE
1317	NON REMARKABLE	NON REMARKABLE	NON REMARKABLE	NON REMARKABLE	NON REMARKABLE	NON REMARKABLE	NON REMARKABLE
1318	NON REMARKABLE	NON REMARKABLE	NON REMARKABLE	NON REMARKABLE	NON REMARKABLE	NON REMARKABLE	NON REMARKABLE
1319	NON REMARKABLE	NON REMARKABLE	NON REMARKABLE	NON REMARKABLE	NON REMARKABLE	NON REMARKABLE	NON REMARKABLE
1320	NON REMARKABLE	NON REMARKABLE	NON REMARKABLE	NON REMARKABLE	NON REMARKABLE	NON REMARKABLE	NON REMARKABLE

STUDY NO. : 0922
ANIMAL : B6.129S2-Trp53tm1Tyj/J
REPORT TYPE : A1 26
SEX : MALE

CLINICAL OBSERVATION (TIME-RELATED)
ALL ANIMALS

Group Name 15000 ppm

Animal ID-NO.	Administration 8- 7- 1	Week-day 9- 7- 1	10- 7- 1	11- 7- 1	12- 7- 1	13- 7- 1	14- 7- 1
1301	NON REMARKABLE	NON REMARKABLE	NON REMARKABLE	NON REMARKABLE	NON REMARKABLE	NON REMARKABLE	NON REMARKABLE
1302	NON REMARKABLE	NON REMARKABLE	NON REMARKABLE	NON REMARKABLE	NON REMARKABLE	NON REMARKABLE	NON REMARKABLE
1303	NON REMARKABLE	NON REMARKABLE	NON REMARKABLE	NON REMARKABLE	NON REMARKABLE	NON REMARKABLE	NON REMARKABLE
1304	NON REMARKABLE	NON REMARKABLE	NON REMARKABLE	NON REMARKABLE	NON REMARKABLE	NON REMARKABLE	NON REMARKABLE
1305	NON REMARKABLE	NON REMARKABLE	NON REMARKABLE	NON REMARKABLE	NON REMARKABLE	NON REMARKABLE	NON REMARKABLE
1306	NON REMARKABLE	NON REMARKABLE	NON REMARKABLE	NON REMARKABLE	NON REMARKABLE	NON REMARKABLE	NON REMARKABLE
1307	NON REMARKABLE	NON REMARKABLE	NON REMARKABLE	NON REMARKABLE	NON REMARKABLE	NON REMARKABLE	NON REMARKABLE
1308	NON REMARKABLE	NON REMARKABLE	NON REMARKABLE	NON REMARKABLE	NON REMARKABLE	NON REMARKABLE	NON REMARKABLE
1309	NON REMARKABLE	NON REMARKABLE	NON REMARKABLE	NON REMARKABLE	NON REMARKABLE	NON REMARKABLE	NON REMARKABLE
1310	NON REMARKABLE	NON REMARKABLE	NON REMARKABLE	NON REMARKABLE	NON REMARKABLE	NON REMARKABLE	NON REMARKABLE
1311	NON REMARKABLE	NON REMARKABLE	NON REMARKABLE	NON REMARKABLE	NON REMARKABLE	NON REMARKABLE	NON REMARKABLE
1312	NON REMARKABLE	NON REMARKABLE	NON REMARKABLE	NON REMARKABLE	NON REMARKABLE	NON REMARKABLE	NON REMARKABLE
1313	NON REMARKABLE	NON REMARKABLE	NON REMARKABLE	NON REMARKABLE	NON REMARKABLE	NON REMARKABLE	NON REMARKABLE
1314	NON REMARKABLE	NON REMARKABLE	NON REMARKABLE	NON REMARKABLE	NON REMARKABLE	NON REMARKABLE	NON REMARKABLE
1315	NON REMARKABLE	NON REMARKABLE	NON REMARKABLE	NON REMARKABLE	NON REMARKABLE	NON REMARKABLE	NON REMARKABLE
1316	NON REMARKABLE	NON REMARKABLE	NON REMARKABLE	NON REMARKABLE	NON REMARKABLE	NON REMARKABLE	NON REMARKABLE
1317	NON REMARKABLE	NON REMARKABLE	NON REMARKABLE	NON REMARKABLE	NON REMARKABLE	NON REMARKABLE	NON REMARKABLE
1318	NON REMARKABLE	NON REMARKABLE	NON REMARKABLE	NON REMARKABLE	NON REMARKABLE	NON REMARKABLE	NON REMARKABLE
1319	NON REMARKABLE	NON REMARKABLE	NON REMARKABLE	NON REMARKABLE	NON REMARKABLE	NON REMARKABLE	NON REMARKABLE
1320	NON REMARKABLE	NON REMARKABLE	NON REMARKABLE	NON REMARKABLE	NON REMARKABLE	NON REMARKABLE	NON REMARKABLE

STUDY NO. : 0922
ANIMAL : B6.129S2-Trp53tm1Tyj/J
REPORT TYPE : A1 26
SEX : MALE

Group Name 15000 ppm

CLINICAL OBSERVATION (TIME-RELATED)
ALL ANIMALS

Animal ID-NO.	Administration 15- 7- 1	Week-day 16- 7- 1	17- 7- 1	18- 7- 1	19- 7- 1	20- 7- 1	21- 7- 1
1301	NON REMARKABLE	NON REMARKABLE	NON REMARKABLE	NON REMARKABLE	NON REMARKABLE	NON REMARKABLE	NON REMARKABLE
1302	NON REMARKABLE	NON REMARKABLE	NON REMARKABLE	NON REMARKABLE	NON REMARKABLE	NON REMARKABLE	NON REMARKABLE
1303	NON REMARKABLE	NON REMARKABLE	NON REMARKABLE	NON REMARKABLE	NON REMARKABLE	NON REMARKABLE	NON REMARKABLE
1304	NON REMARKABLE	NON REMARKABLE	NON REMARKABLE	NON REMARKABLE	NON REMARKABLE	NON REMARKABLE	NON REMARKABLE
1305	NON REMARKABLE	NON REMARKABLE	NON REMARKABLE	NON REMARKABLE	NON REMARKABLE	NON REMARKABLE	NON REMARKABLE
1306	NON REMARKABLE	NON REMARKABLE	NON REMARKABLE	NON REMARKABLE	NON REMARKABLE	NON REMARKABLE	NON REMARKABLE
1307	NON REMARKABLE	NON REMARKABLE	NON REMARKABLE	NON REMARKABLE	NON REMARKABLE	NON REMARKABLE	NON REMARKABLE
1308	NON REMARKABLE	NON REMARKABLE	NON REMARKABLE	NON REMARKABLE	NON REMARKABLE	NON REMARKABLE	NON REMARKABLE
1309	NON REMARKABLE	NON REMARKABLE	NON REMARKABLE	NON REMARKABLE	NON REMARKABLE	NON REMARKABLE	NON REMARKABLE
1310	NON REMARKABLE	NON REMARKABLE	NON REMARKABLE	NON REMARKABLE	NON REMARKABLE	NON REMARKABLE	NON REMARKABLE
1311	NON REMARKABLE	NON REMARKABLE	NON REMARKABLE	NON REMARKABLE	NON REMARKABLE	NON REMARKABLE	NON REMARKABLE
1312	NON REMARKABLE	NON REMARKABLE	NON REMARKABLE	NON REMARKABLE	NON REMARKABLE	NON REMARKABLE	NON REMARKABLE
1313	NON REMARKABLE	NON REMARKABLE	NON REMARKABLE	NON REMARKABLE	NON REMARKABLE	NON REMARKABLE	NON REMARKABLE
1314	NON REMARKABLE	NON REMARKABLE	NON REMARKABLE	NON REMARKABLE	NON REMARKABLE	NON REMARKABLE	NON REMARKABLE
1315	NON REMARKABLE	NON REMARKABLE	NON REMARKABLE	NON REMARKABLE	NON REMARKABLE	NON REMARKABLE	NON REMARKABLE
1316	NON REMARKABLE	NON REMARKABLE	NON REMARKABLE	NON REMARKABLE	NON REMARKABLE	NON REMARKABLE	NON REMARKABLE
1317	NON REMARKABLE	NON REMARKABLE	NON REMARKABLE	NON REMARKABLE	NON REMARKABLE	NON REMARKABLE	NON REMARKABLE
1318	NON REMARKABLE	NON REMARKABLE	NON REMARKABLE	NON REMARKABLE	NON REMARKABLE	NON REMARKABLE	NON REMARKABLE
1319	NON REMARKABLE	NON REMARKABLE	NON REMARKABLE	NON REMARKABLE	NON REMARKABLE	NON REMARKABLE	NON REMARKABLE
1320	NON REMARKABLE	NON REMARKABLE	NON REMARKABLE	NON REMARKABLE	NON REMARKABLE	NON REMARKABLE	NON REMARKABLE

STUDY NO. : 0922
ANIMAL : B6.129S2-Trp53tm1Tyj/J
REPORT TYPE : A1 26
SEX : MALE

Group Name 15000 ppm

CLINICAL OBSERVATION (TIME-RELATED)
ALL ANIMALS

Animal ID-NO.	Administration 22- 7- 1	Week-day 23- 7- 1	24- 7- 1	25- 7- 1	26- 7- 1
1301	NON REMARKABLE	NON REMARKABLE	NON REMARKABLE	NON REMARKABLE	NON REMARKABLE
1302	NON REMARKABLE	NON REMARKABLE	NON REMARKABLE	NON REMARKABLE	NON REMARKABLE
1303	NON REMARKABLE	NON REMARKABLE	NON REMARKABLE	NON REMARKABLE	NON REMARKABLE
1304	NON REMARKABLE	NON REMARKABLE	NON REMARKABLE	NON REMARKABLE	NON REMARKABLE
1305	NON REMARKABLE	NON REMARKABLE	NON REMARKABLE	NON REMARKABLE	NON REMARKABLE
1306	NON REMARKABLE	NON REMARKABLE	NON REMARKABLE	NON REMARKABLE	NON REMARKABLE
1307	NON REMARKABLE	NON REMARKABLE	NON REMARKABLE	NON REMARKABLE	NON REMARKABLE
1308	NON REMARKABLE	NON REMARKABLE	NON REMARKABLE	NON REMARKABLE	NON REMARKABLE
1309	NON REMARKABLE	NON REMARKABLE	NON REMARKABLE	NON REMARKABLE	NON REMARKABLE
1310	NON REMARKABLE	NON REMARKABLE	NON REMARKABLE	NON REMARKABLE	NON REMARKABLE
1311	NON REMARKABLE	NON REMARKABLE	NON REMARKABLE	NON REMARKABLE	NON REMARKABLE
1312	NON REMARKABLE	NON REMARKABLE	NON REMARKABLE	NON REMARKABLE	NON REMARKABLE
1313	NON REMARKABLE	NON REMARKABLE	NON REMARKABLE	NON REMARKABLE	NON REMARKABLE
1314	NON REMARKABLE	NON REMARKABLE	NON REMARKABLE	NON REMARKABLE	NON REMARKABLE
1315	NON REMARKABLE	NON REMARKABLE	NON REMARKABLE	NON REMARKABLE	NON REMARKABLE
1316	NON REMARKABLE	NON REMARKABLE	NON REMARKABLE	NON REMARKABLE	NON REMARKABLE
1317	NON REMARKABLE	NON REMARKABLE	NON REMARKABLE	NON REMARKABLE	NON REMARKABLE
1318	NON REMARKABLE	NON REMARKABLE	NON REMARKABLE	NON REMARKABLE	NON REMARKABLE
1319	NON REMARKABLE	NON REMARKABLE	NON REMARKABLE	NON REMARKABLE	NON REMARKABLE
1320	NON REMARKABLE	NON REMARKABLE	NON REMARKABLE	NON REMARKABLE	NON REMARKABLE

STUDY NO. : 0922
ANIMAL : B6.129S2-Trp53tm1Tyj/J
REPORT TYPE : A1 26
SEX : MALE

CLINICAL OBSERVATION (TIME-RELATED)
ALL ANIMALS

Group Name 15000 ppm

Animal ID-NO.	Administration 1- 7- 1	Week-day 2- 7- 1	3- 7- 1	4- 7- 1	5- 7- 1	6- 7- 1	7- 7- 1
1321	NON REMARKABLE	NON REMARKABLE	NON REMARKABLE	NON REMARKABLE	NON REMARKABLE	NON REMARKABLE	NON REMARKABLE
1322	NON REMARKABLE	NON REMARKABLE	NON REMARKABLE	NON REMARKABLE	NON REMARKABLE	NON REMARKABLE	NON REMARKABLE
1323	NON REMARKABLE	NON REMARKABLE	NON REMARKABLE	NON REMARKABLE	NON REMARKABLE	NON REMARKABLE	NON REMARKABLE
1324	NON REMARKABLE	NON REMARKABLE	NON REMARKABLE	NON REMARKABLE	NON REMARKABLE	NON REMARKABLE	NON REMARKABLE
1325	NON REMARKABLE	NON REMARKABLE	NON REMARKABLE	NON REMARKABLE	NON REMARKABLE	NON REMARKABLE	NON REMARKABLE

STUDY NO. : 0922
ANIMAL : B6.129S2-Trp53tm1Tyj/J
REPORT TYPE : A1 26
SEX : MALE

CLINICAL OBSERVATION (TIME-RELATED)
ALL ANIMALS

Group Name 15000 ppm

Animal ID-NO.	Administration	Week-day	9- 7- 1	10- 7- 1	11- 7- 1	12- 7- 1	13- 7- 1	14- 7- 1
1321	NON REMARKABLE		NON REMARKABLE	NON REMARKABLE	NON REMARKABLE	NON REMARKABLE	NON REMARKABLE	NON REMARKABLE
1322	NON REMARKABLE		NON REMARKABLE	NON REMARKABLE	NON REMARKABLE	NON REMARKABLE	NON REMARKABLE	NON REMARKABLE
1323	NON REMARKABLE		NON REMARKABLE	NON REMARKABLE	NON REMARKABLE	NON REMARKABLE	NON REMARKABLE	NON REMARKABLE
1324	NON REMARKABLE		NON REMARKABLE	NON REMARKABLE	NON REMARKABLE	NON REMARKABLE	NON REMARKABLE	NON REMARKABLE
1325	NON REMARKABLE		NON REMARKABLE	NON REMARKABLE	NON REMARKABLE	NON REMARKABLE	NON REMARKABLE	NON REMARKABLE

STUDY NO. : 0922
ANIMAL : B6.129S2-Trp53tm1Tyj/J
REPORT TYPE : A1 26
SEX : MALE

CLINICAL OBSERVATION (TIME-RELATED)
ALL ANIMALS

Group Name 15000 ppm

Animal ID-NO.	Administration 15- 7- 1	Week-day 16- 7- 1	17- 7- 1	18- 7- 1	19- 7- 1	20- 7- 1	21- 7- 1
1321	NON REMARKABLE	NON REMARKABLE	NON REMARKABLE	NON REMARKABLE	NON REMARKABLE	NON REMARKABLE	NON REMARKABLE
1322	NON REMARKABLE	NON REMARKABLE	NON REMARKABLE	NON REMARKABLE	NON REMARKABLE	NON REMARKABLE	NON REMARKABLE
1323	NON REMARKABLE	NON REMARKABLE	NON REMARKABLE	NON REMARKABLE	NON REMARKABLE	NON REMARKABLE	NON REMARKABLE
1324	NON REMARKABLE	NON REMARKABLE	NON REMARKABLE	NON REMARKABLE	NON REMARKABLE	NON REMARKABLE	NON REMARKABLE
1325	NON REMARKABLE	NON REMARKABLE	NON REMARKABLE	NON REMARKABLE	NON REMARKABLE	NON REMARKABLE	NON REMARKABLE

(HAN230)

STUDY NO. : 0922
ANIMAL : B6.129S2-Trp53tm1Tyj/J
REPORT TYPE : A1 26
SEX : MALE

CLINICAL OBSERVATION (TIME-RELATED)
ALL ANIMALS

Group Name 15000 ppm

Animal ID-NO.	Administration 22- 7- 1	Week-day 23- 7- 1	24- 7- 1	25- 7- 1	26- 7- 1
1321	NON REMARKABLE	NON REMARKABLE	NON REMARKABLE	NON REMARKABLE	NON REMARKABLE
1322	NON REMARKABLE	NON REMARKABLE	NON REMARKABLE	NON REMARKABLE	NON REMARKABLE
1323	NON REMARKABLE	NON REMARKABLE	NON REMARKABLE	NON REMARKABLE	NON REMARKABLE
1324	NON REMARKABLE	NON REMARKABLE	NON REMARKABLE	NON REMARKABLE	NON REMARKABLE
1325	NON REMARKABLE	NON REMARKABLE	NON REMARKABLE	NON REMARKABLE	NON REMARKABLE

APPENDIX 4-2

CLINICAL OBSERVATION (INDIVIDUAL) : FEMALE

STUDY NO. : 0922
ANIMAL : B6.129S2-Trp53tm1Tyj/J
REPORT TYPE : A1 26
SEX : FEMALE

CLINICAL OBSERVATION (TIME-RELATED)
ALL ANIMALS

Group Name Control

Animal ID-NO.	Administration 1- 7- 1	Week-day 2- 7- 1	3- 7- 1	4- 7- 1	5- 7- 1	6- 7- 1	7- 7- 1
2001	NON REMARKABLE	NON REMARKABLE	NON REMARKABLE	NON REMARKABLE	NON REMARKABLE	NON REMARKABLE	NON REMARKABLE
2002	NON REMARKABLE	NON REMARKABLE	NON REMARKABLE	NON REMARKABLE	NON REMARKABLE	NON REMARKABLE	NON REMARKABLE
2003	NON REMARKABLE	NON REMARKABLE	NON REMARKABLE	NON REMARKABLE	NON REMARKABLE	NON REMARKABLE	NON REMARKABLE
2004	NON REMARKABLE	NON REMARKABLE	NON REMARKABLE	NON REMARKABLE	NON REMARKABLE	NON REMARKABLE	NON REMARKABLE
2005	NON REMARKABLE	NON REMARKABLE	NON REMARKABLE	NON REMARKABLE	NON REMARKABLE	NON REMARKABLE	NON REMARKABLE
2006	NON REMARKABLE	NON REMARKABLE	NON REMARKABLE	NON REMARKABLE	NON REMARKABLE	NON REMARKABLE	NON REMARKABLE
2007	NON REMARKABLE	NON REMARKABLE	NON REMARKABLE	NON REMARKABLE	NON REMARKABLE	NON REMARKABLE	NON REMARKABLE
2008	NON REMARKABLE	NON REMARKABLE	NON REMARKABLE	NON REMARKABLE	NON REMARKABLE	NON REMARKABLE	NON REMARKABLE
2009	NON REMARKABLE	NON REMARKABLE	NON REMARKABLE	NON REMARKABLE	NON REMARKABLE	NON REMARKABLE	NON REMARKABLE
2010	NON REMARKABLE	NON REMARKABLE	NON REMARKABLE	NON REMARKABLE	NON REMARKABLE	NON REMARKABLE	NON REMARKABLE
2011	NON REMARKABLE	NON REMARKABLE	NON REMARKABLE	NON REMARKABLE	NON REMARKABLE	NON REMARKABLE	NON REMARKABLE
2012	NON REMARKABLE	NON REMARKABLE	NON REMARKABLE	NON REMARKABLE	NON REMARKABLE	NON REMARKABLE	NON REMARKABLE
2013	NON REMARKABLE	NON REMARKABLE	NON REMARKABLE	NON REMARKABLE	NON REMARKABLE	NON REMARKABLE	NON REMARKABLE
2014	NON REMARKABLE	NON REMARKABLE	NON REMARKABLE	NON REMARKABLE	NON REMARKABLE	NON REMARKABLE	NON REMARKABLE
2015	NON REMARKABLE	NON REMARKABLE	NON REMARKABLE	NON REMARKABLE	NON REMARKABLE	NON REMARKABLE	NON REMARKABLE
2016	NON REMARKABLE	NON REMARKABLE	NON REMARKABLE	NON REMARKABLE	NON REMARKABLE	NON REMARKABLE	NON REMARKABLE
2017	NON REMARKABLE	NON REMARKABLE	NON REMARKABLE	NON REMARKABLE	NON REMARKABLE	NON REMARKABLE	NON REMARKABLE

STUDY NO. : 0922
 ANIMAL : B6.129S2-Trp53tm1Tyj/J
 REPORT TYPE : A1 26
 SEX : FEMALE

CLINICAL OBSERVATION (TIME-RELATED)
 ALL ANIMALS

Group Name Control

Animal ID-NO.	Administration 8- 7- 1	Week-day 9- 7- 1	10- 7- 1	11- 7- 1	12- 7- 1	13- 7- 1	14- 7- 1
2001	NON REMARKABLE	NON REMARKABLE	NON REMARKABLE	NON REMARKABLE	NON REMARKABLE	NON REMARKABLE	NON REMARKABLE
2002	NON REMARKABLE	NON REMARKABLE	NON REMARKABLE	NON REMARKABLE	NON REMARKABLE	NON REMARKABLE	NON REMARKABLE
2003	NON REMARKABLE	NON REMARKABLE	NON REMARKABLE	NON REMARKABLE	NON REMARKABLE	NON REMARKABLE	NON REMARKABLE
2004	NON REMARKABLE	NON REMARKABLE	NON REMARKABLE	NON REMARKABLE	NON REMARKABLE	NON REMARKABLE	NON REMARKABLE
2005	NON REMARKABLE	NON REMARKABLE	NON REMARKABLE	NON REMARKABLE	NON REMARKABLE	NON REMARKABLE	NON REMARKABLE
2006	NON REMARKABLE	NON REMARKABLE	NON REMARKABLE	NON REMARKABLE	NON REMARKABLE	NON REMARKABLE	NON REMARKABLE
2007	NON REMARKABLE	NON REMARKABLE	NON REMARKABLE	NON REMARKABLE	NON REMARKABLE	NON REMARKABLE	NON REMARKABLE
2008	NON REMARKABLE	NON REMARKABLE	EROSION k EROSION j	EROSION j EROSION k EROSION c	EROSION j EROSION k EROSION c	EROSION j EROSION k EROSION c	EROSION c EROSION k EROSION j
2009	NON REMARKABLE	NON REMARKABLE	NON REMARKABLE	NON REMARKABLE	NON REMARKABLE	NON REMARKABLE	NON REMARKABLE
2010	NON REMARKABLE	NON REMARKABLE	NON REMARKABLE	NON REMARKABLE	NON REMARKABLE	NON REMARKABLE	NON REMARKABLE
2011	NON REMARKABLE	NON REMARKABLE	NON REMARKABLE	NON REMARKABLE	NON REMARKABLE	NON REMARKABLE	NON REMARKABLE
2012	NON REMARKABLE	NON REMARKABLE	NON REMARKABLE	NON REMARKABLE	NON REMARKABLE	NON REMARKABLE	NON REMARKABLE
2013	NON REMARKABLE	NON REMARKABLE	NON REMARKABLE	NON REMARKABLE	NON REMARKABLE	NON REMARKABLE	NON REMARKABLE
2014	NON REMARKABLE	NON REMARKABLE	NON REMARKABLE	NON REMARKABLE	NON REMARKABLE	NON REMARKABLE	NON REMARKABLE
2015	NON REMARKABLE	NON REMARKABLE	NON REMARKABLE	NON REMARKABLE	NON REMARKABLE	NON REMARKABLE	NON REMARKABLE
2016	NON REMARKABLE	NON REMARKABLE	NON REMARKABLE	NON REMARKABLE	NON REMARKABLE	NON REMARKABLE	NON REMARKABLE
2017	NON REMARKABLE	NON REMARKABLE	NON REMARKABLE	NON REMARKABLE	NON REMARKABLE	NON REMARKABLE	NON REMARKABLE

STUDY NO. : 0922
 ANIMAL : B6.129S2-Trp53tm1Tyj/J
 REPORT TYPE : A1 26
 SEX : FEMALE

CLINICAL OBSERVATION (TIME-RELATED)
 ALL ANIMALS

Group Name Control

Animal ID-NO.	Administration 15- 7- 1	Week-day 16- 7- 1	17- 7- 1	18- 7- 1	19- 7- 1	20- 7- 1	21- 7- 1
2001	NON REMARKABLE	NON REMARKABLE	NON REMARKABLE	NON REMARKABLE	NON REMARKABLE	NON REMARKABLE	NON REMARKABLE
2002	NON REMARKABLE	NON REMARKABLE	NON REMARKABLE	NON REMARKABLE	NON REMARKABLE	NON REMARKABLE	NON REMARKABLE
2003	NON REMARKABLE	NON REMARKABLE	NON REMARKABLE	NON REMARKABLE	NON REMARKABLE	NON REMARKABLE	NON REMARKABLE
2004	NON REMARKABLE	NON REMARKABLE	NON REMARKABLE	NON REMARKABLE	NON REMARKABLE	NON REMARKABLE	NON REMARKABLE
2005	NON REMARKABLE	NON REMARKABLE	NON REMARKABLE	NON REMARKABLE	NON REMARKABLE	NON REMARKABLE	NON REMARKABLE
2006	NON REMARKABLE	NON REMARKABLE	NON REMARKABLE	NON REMARKABLE	NON REMARKABLE	NON REMARKABLE	NON REMARKABLE
2007	NON REMARKABLE	NON REMARKABLE	NON REMARKABLE	NON REMARKABLE	NON REMARKABLE	NON REMARKABLE	NON REMARKABLE
2008	EROSION j EROSION k EROSION c	EROSION c EROSION k EROSION j	EROSION k EROSION f EROSION c EROSION j	EROSION j EROSION k EROSION c EROSION f	DEAD (19-3)	ALREADY DEAD	ALREADY DEAD
2009	NON REMARKABLE	NON REMARKABLE	NON REMARKABLE	NON REMARKABLE	NON REMARKABLE	NON REMARKABLE	NON REMARKABLE
2010	NON REMARKABLE	NON REMARKABLE	NON REMARKABLE	NON REMARKABLE	NON REMARKABLE	NON REMARKABLE	NON REMARKABLE
2011	NON REMARKABLE	NON REMARKABLE	NON REMARKABLE	NON REMARKABLE	NON REMARKABLE	NON REMARKABLE	NON REMARKABLE
2012	NON REMARKABLE	NON REMARKABLE	NON REMARKABLE	NON REMARKABLE	NON REMARKABLE	NON REMARKABLE	NON REMARKABLE
2013	NON REMARKABLE	NON REMARKABLE	NON REMARKABLE	NON REMARKABLE	NON REMARKABLE	NON REMARKABLE	NON REMARKABLE
2014	NON REMARKABLE	NON REMARKABLE	NON REMARKABLE	NON REMARKABLE	NON REMARKABLE	NON REMARKABLE	NON REMARKABLE
2015	NON REMARKABLE	NON REMARKABLE	NON REMARKABLE	NON REMARKABLE	NON REMARKABLE	NON REMARKABLE	NON REMARKABLE
2016	NON REMARKABLE	NON REMARKABLE	NON REMARKABLE	NON REMARKABLE	NON REMARKABLE	NON REMARKABLE	NON REMARKABLE
2017	NON REMARKABLE	NON REMARKABLE	NON REMARKABLE	NON REMARKABLE	NON REMARKABLE	NON REMARKABLE	NON REMARKABLE

STUDY NO. : 0922
 ANIMAL : B6.129S2-Trp53tm1Tyj/J
 REPORT TYPE : A1 26
 SEX : FEMALE

CLINICAL OBSERVATION (TIME-RELATED)
 ALL ANIMALS

Group Name Control

Animal ID-NO.	Administration 22- 7- 1	Week-day 23- 7- 1	24- 7- 1	25- 7- 1	26- 7- 1
2001	NON REMARKABLE	NON REMARKABLE	NON REMARKABLE	NON REMARKABLE	NON REMARKABLE
2002	NON REMARKABLE	NON REMARKABLE	NON REMARKABLE	NON REMARKABLE	NON REMARKABLE
2003	NON REMARKABLE	NON REMARKABLE	NON REMARKABLE	NON REMARKABLE	NON REMARKABLE
2004	NON REMARKABLE	NON REMARKABLE	NON REMARKABLE	NON REMARKABLE	NON REMARKABLE
2005	NON REMARKABLE	NON REMARKABLE	NON REMARKABLE	NON REMARKABLE	NON REMARKABLE
2006	NON REMARKABLE	NON REMARKABLE	NON REMARKABLE	NON REMARKABLE	NON REMARKABLE
2007	NON REMARKABLE	NON REMARKABLE	NON REMARKABLE	NON REMARKABLE	NON REMARKABLE
2008	ALREADY DEAD	ALREADY DEAD	ALREADY DEAD	ALREADY DEAD	ALREADY DEAD
2009	NON REMARKABLE	NON REMARKABLE	NON REMARKABLE	NON REMARKABLE	NON REMARKABLE
2010	NON REMARKABLE	NON REMARKABLE	NON REMARKABLE	NON REMARKABLE	NON REMARKABLE
2011	NON REMARKABLE	NON REMARKABLE	NON REMARKABLE	NON REMARKABLE	NON REMARKABLE
2012	NON REMARKABLE	NON REMARKABLE	NON REMARKABLE	NON REMARKABLE	NON REMARKABLE
2013	NON REMARKABLE	NON REMARKABLE	NON REMARKABLE	NON REMARKABLE	NON REMARKABLE
2014	NON REMARKABLE	NON REMARKABLE	NON REMARKABLE	NON REMARKABLE	NON REMARKABLE
2015	NON REMARKABLE	NON REMARKABLE	NON REMARKABLE	NON REMARKABLE	NON REMARKABLE
2016	NON REMARKABLE	NON REMARKABLE	NON REMARKABLE	NON REMARKABLE	NON REMARKABLE
2017	NON REMARKABLE	NON REMARKABLE	NON REMARKABLE	NON REMARKABLE	NON REMARKABLE

STUDY NO. : 0922
ANIMAL : B6.129S2-Trp53tm1Tyj/J
REPORT TYPE : A1 26
SEX : FEMALE

CLINICAL OBSERVATION (TIME-RELATED)
ALL ANIMALS

Group Name Control

Animal ID-NO.	Administration 1- 7- 1	Week-day 2- 7- 1	3- 7- 1	4- 7- 1	5- 7- 1	6- 7- 1	7- 7- 1
2018	NON REMARKABLE	NON REMARKABLE	NON REMARKABLE	NON REMARKABLE	NON REMARKABLE	NON REMARKABLE	NON REMARKABLE
2019	NON REMARKABLE	NON REMARKABLE	NON REMARKABLE	NON REMARKABLE	NON REMARKABLE	NON REMARKABLE	NON REMARKABLE
2020	NON REMARKABLE	NON REMARKABLE	NON REMARKABLE	NON REMARKABLE	NON REMARKABLE	NON REMARKABLE	NON REMARKABLE
2021	NON REMARKABLE	NON REMARKABLE	NON REMARKABLE	NON REMARKABLE	NON REMARKABLE	NON REMARKABLE	NON REMARKABLE
2022	NON REMARKABLE	NON REMARKABLE	NON REMARKABLE	NON REMARKABLE	NON REMARKABLE	NON REMARKABLE	NON REMARKABLE
2023	NON REMARKABLE	NON REMARKABLE	NON REMARKABLE	NON REMARKABLE	NON REMARKABLE	NON REMARKABLE	NON REMARKABLE
2024	NON REMARKABLE	NON REMARKABLE	NON REMARKABLE	NON REMARKABLE	NON REMARKABLE	NON REMARKABLE	NON REMARKABLE
2025	NON REMARKABLE	NON REMARKABLE	NON REMARKABLE	NON REMARKABLE	NON REMARKABLE	NON REMARKABLE	NON REMARKABLE

STUDY NO. : 0922
 ANIMAL : B6.129S2-Trp53tm1Tyj/J
 REPORT TYPE : A1 26
 SEX : FEMALE

CLINICAL OBSERVATION (TIME-RELATED)
 ALL ANIMALS

Group Name Control

Animal ID-NO.	Administration 8- 7- 1	Week-day 9- 7- 1	10- 7- 1	11- 7- 1	12- 7- 1	13- 7- 1	14- 7- 1
2018	NON REMARKABLE	NON REMARKABLE	NON REMARKABLE	NON REMARKABLE	NON REMARKABLE	EXTERNAL MASS M. HINDLIMB 4d	EXTERNAL MASS M. HINDLIMB 4d
2019	NON REMARKABLE	NON REMARKABLE	NON REMARKABLE	NON REMARKABLE	NON REMARKABLE	NON REMARKABLE	NON REMARKABLE
2020	NON REMARKABLE	NON REMARKABLE	NON REMARKABLE	NON REMARKABLE	NON REMARKABLE	NON REMARKABLE	NON REMARKABLE
2021	NON REMARKABLE	NON REMARKABLE	NON REMARKABLE	NON REMARKABLE	NON REMARKABLE	NON REMARKABLE	NON REMARKABLE
2022	NON REMARKABLE	NON REMARKABLE	NON REMARKABLE	NON REMARKABLE	NON REMARKABLE	NON REMARKABLE	NON REMARKABLE
2023	NON REMARKABLE	NON REMARKABLE	NON REMARKABLE	NON REMARKABLE	NON REMARKABLE	NON REMARKABLE	NON REMARKABLE
2024	NON REMARKABLE	NON REMARKABLE	NON REMARKABLE	NON REMARKABLE	NON REMARKABLE	NON REMARKABLE	NON REMARKABLE
2025	NON REMARKABLE	NON REMARKABLE	NON REMARKABLE	NON REMARKABLE	NON REMARKABLE	NON REMARKABLE	NON REMARKABLE

STUDY NO. : 0922
 ANIMAL : B6.129S2-Trp53tm1Tyj/J
 REPORT TYPE : A1 26
 SEX : FEMALE

CLINICAL OBSERVATION (TIME-RELATED)
 ALL ANIMALS

Group Name Control

Animal ID-NO.	Administration 15- 7- 1	Week-day 16- 7- 1	17- 7- 1	18- 7- 1	19- 7- 1	20- 7- 1	21- 7- 1
2018	PARALYTIC GAIT t EXTERNAL MASS M. HINDLIMB 5d IRREGULAR BREATHING	DEAD (16-5)	ALREADY DEAD	ALREADY DEAD	ALREADY DEAD	ALREADY DEAD	ALREADY DEAD
2019	NON REMARKABLE	NON REMARKABLE	NON REMARKABLE	NON REMARKABLE	NON REMARKABLE	NON REMARKABLE	NON REMARKABLE
2020	NON REMARKABLE	NON REMARKABLE	NON REMARKABLE	NON REMARKABLE	NON REMARKABLE	NON REMARKABLE	NON REMARKABLE
2021	NON REMARKABLE	NON REMARKABLE	NON REMARKABLE	NON REMARKABLE	NON REMARKABLE	NON REMARKABLE	NON REMARKABLE
2022	NON REMARKABLE	NON REMARKABLE	NON REMARKABLE	NON REMARKABLE	NON REMARKABLE	NON REMARKABLE	NON REMARKABLE
2023	NON REMARKABLE	NON REMARKABLE	NON REMARKABLE	NON REMARKABLE	NON REMARKABLE	NON REMARKABLE	NON REMARKABLE
2024	NON REMARKABLE	NON REMARKABLE	NON REMARKABLE	NON REMARKABLE	NON REMARKABLE	NON REMARKABLE	NON REMARKABLE
2025	NON REMARKABLE	NON REMARKABLE	NON REMARKABLE	NON REMARKABLE	NON REMARKABLE	NON REMARKABLE	NON REMARKABLE

STUDY NO. : 0922
ANIMAL : B6.129S2-Trp53tm1Tyj/J
REPORT TYPE : A1 26
SEX : FEMALE

CLINICAL OBSERVATION (TIME-RELATED)
ALL ANIMALS

Group Name Control

Animal ID-NO.	Administration 22- 7- 1	Week-day 23- 7- 1	24- 7- 1	25- 7- 1	26- 7- 1
2018	ALREADY DEAD	ALREADY DEAD	ALREADY DEAD	ALREADY DEAD	ALREADY DEAD
2019	NON REMARKABLE	NON REMARKABLE	NON REMARKABLE	NON REMARKABLE	NON REMARKABLE
2020	NON REMARKABLE	NON REMARKABLE	NON REMARKABLE	NON REMARKABLE	NON REMARKABLE
2021	NON REMARKABLE	NON REMARKABLE	NON REMARKABLE	NON REMARKABLE	NON REMARKABLE
2022	NON REMARKABLE	NON REMARKABLE	NON REMARKABLE	NON REMARKABLE	NON REMARKABLE
2023	NON REMARKABLE	NON REMARKABLE	NON REMARKABLE	NON REMARKABLE	NON REMARKABLE
2024	NON REMARKABLE	NON REMARKABLE	NON REMARKABLE	NON REMARKABLE	NON REMARKABLE
2025	NON REMARKABLE	NON REMARKABLE	NON REMARKABLE	NON REMARKABLE	NON REMARKABLE

STUDY NO. : 0922
ANIMAL : B6.129S2-Trp53tm1Tyj/J
REPORT TYPE : A1 26
SEX : FEMALE

CLINICAL OBSERVATION (TIME-RELATED)
ALL ANIMALS

Group Name 2400 ppm

Animal ID-NO.	Administration 1- 7- 1	Week-day 2- 7- 1	3- 7- 1	4- 7- 1	5- 7- 1	6- 7- 1	7- 7- 1
2101	NON REMARKABLE	NON REMARKABLE	NON REMARKABLE	NON REMARKABLE	NON REMARKABLE	NON REMARKABLE	NON REMARKABLE
2102	NON REMARKABLE	NON REMARKABLE	NON REMARKABLE	NON REMARKABLE	NON REMARKABLE	NON REMARKABLE	NON REMARKABLE
2103	NON REMARKABLE	NON REMARKABLE	NON REMARKABLE	NON REMARKABLE	NON REMARKABLE	NON REMARKABLE	NON REMARKABLE
2104	NON REMARKABLE	NON REMARKABLE	NON REMARKABLE	NON REMARKABLE	NON REMARKABLE	NON REMARKABLE	NON REMARKABLE
2105	NON REMARKABLE	NON REMARKABLE	NON REMARKABLE	NON REMARKABLE	NON REMARKABLE	NON REMARKABLE	NON REMARKABLE
2106	NON REMARKABLE	NON REMARKABLE	NON REMARKABLE	NON REMARKABLE	NON REMARKABLE	NON REMARKABLE	NON REMARKABLE
2107	NON REMARKABLE	NON REMARKABLE	NON REMARKABLE	NON REMARKABLE	NON REMARKABLE	NON REMARKABLE	NON REMARKABLE
2108	NON REMARKABLE	NON REMARKABLE	NON REMARKABLE	NON REMARKABLE	NON REMARKABLE	NON REMARKABLE	NON REMARKABLE
2109	NON REMARKABLE	NON REMARKABLE	NON REMARKABLE	NON REMARKABLE	NON REMARKABLE	NON REMARKABLE	NON REMARKABLE
2110	NON REMARKABLE	NON REMARKABLE	NON REMARKABLE	NON REMARKABLE	NON REMARKABLE	NON REMARKABLE	NON REMARKABLE
2111	NON REMARKABLE	NON REMARKABLE	NON REMARKABLE	NON REMARKABLE	NON REMARKABLE	NON REMARKABLE	NON REMARKABLE
2112	NON REMARKABLE	NON REMARKABLE	NON REMARKABLE	NON REMARKABLE	NON REMARKABLE	NON REMARKABLE	NON REMARKABLE
2113	NON REMARKABLE	NON REMARKABLE	NON REMARKABLE	NON REMARKABLE	NON REMARKABLE	NON REMARKABLE	NON REMARKABLE
2114	NON REMARKABLE	NON REMARKABLE	NON REMARKABLE	NON REMARKABLE	NON REMARKABLE	NON REMARKABLE	NON REMARKABLE
2115	NON REMARKABLE	NON REMARKABLE	NON REMARKABLE	NON REMARKABLE	NON REMARKABLE	NON REMARKABLE	NON REMARKABLE
2116	NON REMARKABLE	NON REMARKABLE	NON REMARKABLE	NON REMARKABLE	NON REMARKABLE	NON REMARKABLE	NON REMARKABLE
2117	NON REMARKABLE	NON REMARKABLE	NON REMARKABLE	NON REMARKABLE	NON REMARKABLE	NON REMARKABLE	NON REMARKABLE
2118	NON REMARKABLE	NON REMARKABLE	NON REMARKABLE	NON REMARKABLE	NON REMARKABLE	NON REMARKABLE	NON REMARKABLE
2119	NON REMARKABLE	NON REMARKABLE	NON REMARKABLE	NON REMARKABLE	NON REMARKABLE	NON REMARKABLE	NON REMARKABLE

STUDY NO. : 0922
 ANIMAL : B6.129S2-Trp53tm1Tyj/J
 REPORT TYPE : A1 26
 SEX : FEMALE

CLINICAL OBSERVATION (TIME-RELATED)
 ALL ANIMALS

Group Name 2400 ppm

Animal ID-NO.	Administration 8- 7- 1	Week-day 9- 7- 1	10- 7- 1	11- 7- 1	12- 7- 1	13- 7- 1	14- 7- 1
2101	NON REMARKABLE	NON REMARKABLE	NON REMARKABLE	NON REMARKABLE	NON REMARKABLE	NON REMARKABLE	NON REMARKABLE
2102	NON REMARKABLE	NON REMARKABLE	NON REMARKABLE	NON REMARKABLE	NON REMARKABLE	NON REMARKABLE	NON REMARKABLE
2103	NON REMARKABLE	NON REMARKABLE	NON REMARKABLE	NON REMARKABLE	NON REMARKABLE	NON REMARKABLE	NON REMARKABLE
2104	NON REMARKABLE	NON REMARKABLE	NON REMARKABLE	NON REMARKABLE	NON REMARKABLE	NON REMARKABLE	NON REMARKABLE
2105	NON REMARKABLE	NON REMARKABLE	NON REMARKABLE	NON REMARKABLE	NON REMARKABLE	NON REMARKABLE	NON REMARKABLE
2106	NON REMARKABLE	NON REMARKABLE	NON REMARKABLE	NON REMARKABLE	NON REMARKABLE	NON REMARKABLE	NON REMARKABLE
2107	NON REMARKABLE	NON REMARKABLE	NON REMARKABLE	NON REMARKABLE	NON REMARKABLE	NON REMARKABLE	NON REMARKABLE
2108	NON REMARKABLE	NON REMARKABLE	NON REMARKABLE	NON REMARKABLE	NON REMARKABLE	NON REMARKABLE	NON REMARKABLE
2109	NON REMARKABLE	NON REMARKABLE	NON REMARKABLE	NON REMARKABLE	NON REMARKABLE	NON REMARKABLE	NON REMARKABLE
2110	NON REMARKABLE	NON REMARKABLE	NON REMARKABLE	NON REMARKABLE	NON REMARKABLE	NON REMARKABLE	NON REMARKABLE
2111	NON REMARKABLE	NON REMARKABLE	NON REMARKABLE	NON REMARKABLE	NON REMARKABLE	NON REMARKABLE	NON REMARKABLE
2112	NON REMARKABLE	NON REMARKABLE	NON REMARKABLE	NON REMARKABLE	NON REMARKABLE	NON REMARKABLE	NON REMARKABLE
2113	NON REMARKABLE	NON REMARKABLE	NON REMARKABLE	NON REMARKABLE	NON REMARKABLE	NON REMARKABLE	NON REMARKABLE
2114	NON REMARKABLE	NON REMARKABLE	NON REMARKABLE	NON REMARKABLE	NON REMARKABLE	NON REMARKABLE	NON REMARKABLE
2115	NON REMARKABLE	NON REMARKABLE	NON REMARKABLE	NON REMARKABLE	NON REMARKABLE	NON REMARKABLE	NON REMARKABLE
2116	NON REMARKABLE	NON REMARKABLE	NON REMARKABLE	NON REMARKABLE	NON REMARKABLE	NON REMARKABLE	NON REMARKABLE
2117	NON REMARKABLE	NON REMARKABLE	NON REMARKABLE	NON REMARKABLE	NON REMARKABLE	NON REMARKABLE	NON REMARKABLE
2118	EROSION n EROSION u	EROSION n EROSION u	EROSION n EROSION u	EROSION n EROSION u	EROSION u EROSION n	EROSION n EROSION u EROSION v	MORIBUND (14-4)
2119	NON REMARKABLE	NON REMARKABLE	NON REMARKABLE	NON REMARKABLE	NON REMARKABLE	NON REMARKABLE	NON REMARKABLE

STUDY NO. : 0922
 ANIMAL : B6.129S2-Trp53tm1Tyj/J
 REPORT TYPE : A1 26
 SEX : FEMALE

CLINICAL OBSERVATION (TIME-RELATED)
 ALL ANIMALS

Group Name 2400 ppm

Animal ID-NO.	Administration 15- 7- 1	Week-day 16- 7- 1	17- 7- 1	18- 7- 1	19- 7- 1	20- 7- 1	21- 7- 1
2101	NON REMARKABLE	NON REMARKABLE	NON REMARKABLE	NON REMARKABLE	NON REMARKABLE	NON REMARKABLE	NON REMARKABLE
2102	NON REMARKABLE	NON REMARKABLE	NON REMARKABLE	NON REMARKABLE	NON REMARKABLE	NON REMARKABLE	NON REMARKABLE
2103	NON REMARKABLE	NON REMARKABLE	NON REMARKABLE	NON REMARKABLE	NON REMARKABLE	NON REMARKABLE	NON REMARKABLE
2104	NON REMARKABLE	NON REMARKABLE	NON REMARKABLE	NON REMARKABLE	NON REMARKABLE	NON REMARKABLE	NON REMARKABLE
2105	NON REMARKABLE	NON REMARKABLE	NON REMARKABLE	NON REMARKABLE	NON REMARKABLE	NON REMARKABLE	NON REMARKABLE
2106	NON REMARKABLE	NON REMARKABLE	NON REMARKABLE	NON REMARKABLE	NON REMARKABLE	NON REMARKABLE	NON REMARKABLE
2107	NON REMARKABLE	NON REMARKABLE	NON REMARKABLE	NON REMARKABLE	NON REMARKABLE	NON REMARKABLE	NON REMARKABLE
2108	NON REMARKABLE	NON REMARKABLE	NON REMARKABLE	NON REMARKABLE	NON REMARKABLE	NON REMARKABLE	NON REMARKABLE
2109	NON REMARKABLE	NON REMARKABLE	NON REMARKABLE	NON REMARKABLE	NON REMARKABLE	NON REMARKABLE	NON REMARKABLE
2110	NON REMARKABLE	NON REMARKABLE	NON REMARKABLE	NON REMARKABLE	NON REMARKABLE	NON REMARKABLE	NON REMARKABLE
2111	NON REMARKABLE	NON REMARKABLE	NON REMARKABLE	NON REMARKABLE	NON REMARKABLE	NON REMARKABLE	NON REMARKABLE
2112	NON REMARKABLE	NON REMARKABLE	NON REMARKABLE	NON REMARKABLE	NON REMARKABLE	NON REMARKABLE	NON REMARKABLE
2113	NON REMARKABLE	NON REMARKABLE	NON REMARKABLE	NON REMARKABLE	NON REMARKABLE	NON REMARKABLE	NON REMARKABLE
2114	NON REMARKABLE	NON REMARKABLE	NON REMARKABLE	NON REMARKABLE	NON REMARKABLE	NON REMARKABLE	NON REMARKABLE
2115	NON REMARKABLE	NON REMARKABLE	NON REMARKABLE	NON REMARKABLE	NON REMARKABLE	NON REMARKABLE	NON REMARKABLE
2116	NON REMARKABLE	NON REMARKABLE	NON REMARKABLE	NON REMARKABLE	NON REMARKABLE	NON REMARKABLE	NON REMARKABLE
2117	NON REMARKABLE	NON REMARKABLE	NON REMARKABLE	NON REMARKABLE	NON REMARKABLE	NON REMARKABLE	NON REMARKABLE
2118	ALREADY DEAD	ALREADY DEAD	ALREADY DEAD	ALREADY DEAD	ALREADY DEAD	ALREADY DEAD	ALREADY DEAD
2119	NON REMARKABLE	NON REMARKABLE	NON REMARKABLE	NON REMARKABLE	NON REMARKABLE	NON REMARKABLE	NON REMARKABLE

STUDY NO. : 0922
 ANIMAL : B6.129S2-Trp53tm1Tyj/J
 REPORT TYPE : A1 26
 SEX : FEMALE

CLINICAL OBSERVATION (TIME-RELATED)
 ALL ANIMALS

Group Name 2400 ppm

Animal ID-NO.	Administration 22- 7- 1	Week-day 23- 7- 1	24- 7- 1	25- 7- 1	26- 7- 1
2101	NON REMARKABLE	NON REMARKABLE	NON REMARKABLE	NON REMARKABLE	NON REMARKABLE
2102	NON REMARKABLE	NON REMARKABLE	NON REMARKABLE	NON REMARKABLE	NON REMARKABLE
2103	NON REMARKABLE	NON REMARKABLE	NON REMARKABLE	NON REMARKABLE	NON REMARKABLE
2104	NON REMARKABLE	NON REMARKABLE	NON REMARKABLE	NON REMARKABLE	NON REMARKABLE
2105	NON REMARKABLE	NON REMARKABLE	NON REMARKABLE	NON REMARKABLE	NON REMARKABLE
2106	NON REMARKABLE	NON REMARKABLE	NON REMARKABLE	NON REMARKABLE	NON REMARKABLE
2107	NON REMARKABLE	NON REMARKABLE	NON REMARKABLE	NON REMARKABLE	NON REMARKABLE
2108	NON REMARKABLE	NON REMARKABLE	NON REMARKABLE	NON REMARKABLE	NON REMARKABLE
2109	NON REMARKABLE	NON REMARKABLE	NON REMARKABLE	NON REMARKABLE	NON REMARKABLE
2110	NON REMARKABLE	NON REMARKABLE	NON REMARKABLE	NON REMARKABLE	NON REMARKABLE
2111	NON REMARKABLE	NON REMARKABLE	NON REMARKABLE	NON REMARKABLE	NON REMARKABLE
2112	NON REMARKABLE	NON REMARKABLE	NON REMARKABLE	NON REMARKABLE	NON REMARKABLE
2113	NON REMARKABLE	NON REMARKABLE	NON REMARKABLE	NON REMARKABLE	NON REMARKABLE
2114	NON REMARKABLE	NON REMARKABLE	NON REMARKABLE	NON REMARKABLE	NON REMARKABLE
2115	NON REMARKABLE	NON REMARKABLE	NON REMARKABLE	NON REMARKABLE	NON REMARKABLE
2116	NON REMARKABLE	NON REMARKABLE	NON REMARKABLE	NON REMARKABLE	NON REMARKABLE
2117	NON REMARKABLE	NON REMARKABLE	NON REMARKABLE	NON REMARKABLE	NON REMARKABLE
2118	ALREADY DEAD	ALREADY DEAD	ALREADY DEAD	ALREADY DEAD	ALREADY DEAD
2119	NON REMARKABLE	NON REMARKABLE	NON REMARKABLE	NON REMARKABLE	NON REMARKABLE

STUDY NO. : 0922
ANIMAL : B6.129S2-Trp53tm1Tyj/J
REPORT TYPE : A1 26
SEX : FEMALE

Group Name 2400 ppm

CLINICAL OBSERVATION (TIME-RELATED)
ALL ANIMALS

Animal ID-NO.	Administration 1- 7- 1	Week-day 2- 7- 1	3- 7- 1	4- 7- 1	5- 7- 1	6- 7- 1	7- 7- 1
2120	NON REMARKABLE	NON REMARKABLE	NON REMARKABLE	NON REMARKABLE	NON REMARKABLE	NON REMARKABLE	NON REMARKABLE
2121	NON REMARKABLE	NON REMARKABLE	NON REMARKABLE	NON REMARKABLE	NON REMARKABLE	NON REMARKABLE	NON REMARKABLE
2122	NON REMARKABLE	NON REMARKABLE	NON REMARKABLE	NON REMARKABLE	NON REMARKABLE	NON REMARKABLE	NON REMARKABLE
2123	NON REMARKABLE	NON REMARKABLE	NON REMARKABLE	NON REMARKABLE	NON REMARKABLE	NON REMARKABLE	NON REMARKABLE
2124	NON REMARKABLE	NON REMARKABLE	NON REMARKABLE	NON REMARKABLE	NON REMARKABLE	NON REMARKABLE	NON REMARKABLE
2125	NON REMARKABLE	NON REMARKABLE	NON REMARKABLE	NON REMARKABLE	NON REMARKABLE	NON REMARKABLE	NON REMARKABLE

STUDY NO. : 0922
ANIMAL : B6.129S2-Trp53tm1Tyj/J
REPORT TYPE : A1 26
SEX : FEMALE

Group Name 2400 ppm

CLINICAL OBSERVATION (TIME-RELATED)
ALL ANIMALS

Animal ID-NO.	Administration 8- 7- 1	Week-day 9- 7- 1	10- 7- 1	11- 7- 1	12- 7- 1	13- 7- 1	14- 7- 1
2120	NON REMARKABLE	NON REMARKABLE	NON REMARKABLE	NON REMARKABLE	NON REMARKABLE	NON REMARKABLE	NON REMARKABLE
2121	NON REMARKABLE	NON REMARKABLE	NON REMARKABLE	NON REMARKABLE	NON REMARKABLE	NON REMARKABLE	NON REMARKABLE
2122	NON REMARKABLE	NON REMARKABLE	NON REMARKABLE	NON REMARKABLE	NON REMARKABLE	NON REMARKABLE	NON REMARKABLE
2123	NON REMARKABLE	NON REMARKABLE	NON REMARKABLE	NON REMARKABLE	NON REMARKABLE	NON REMARKABLE	NON REMARKABLE
2124	NON REMARKABLE	NON REMARKABLE	NON REMARKABLE	NON REMARKABLE	NON REMARKABLE	NON REMARKABLE	NON REMARKABLE
2125	NON REMARKABLE	NON REMARKABLE	NON REMARKABLE	NON REMARKABLE	NON REMARKABLE	NON REMARKABLE	NON REMARKABLE

STUDY NO. : 0922
 ANIMAL : B6.129S2-Trp53tm1Tyj/J
 REPORT TYPE : A1 26
 SEX : FEMALE

CLINICAL OBSERVATION (TIME-RELATED)
 ALL ANIMALS

Group Name 2400 ppm

Animal ID-NO.	Administration 15- 7- 1	Week-day 16- 7- 1	17- 7- 1	18- 7- 1	19- 7- 1	20- 7- 1	21- 7- 1
2120	NON REMARKABLE	NON REMARKABLE	NON REMARKABLE	NON REMARKABLE	NON REMARKABLE	NON REMARKABLE	NON REMARKABLE
2121	NON REMARKABLE	NON REMARKABLE	NON REMARKABLE	NON REMARKABLE	NON REMARKABLE	NON REMARKABLE	NON REMARKABLE
2122	NON REMARKABLE	EXTERNAL MASS M. GENITALIA 3a	EXTERNAL MASS M. GENITALIA 3a	EXTERNAL MASS M. GENITALIA 3a	EXTERNAL MASS M. GENITALIA 3a	EXTERNAL MASS M. GENITALIA 3a	EXTERNAL MASS M. GENITALIA 3a
2123	NON REMARKABLE	NON REMARKABLE	NON REMARKABLE	NON REMARKABLE	NON REMARKABLE	NON REMARKABLE	NON REMARKABLE
2124	NON REMARKABLE	NON REMARKABLE	NON REMARKABLE	NON REMARKABLE	NON REMARKABLE	NON REMARKABLE	NON REMARKABLE
2125	NON REMARKABLE	NON REMARKABLE	NON REMARKABLE	NON REMARKABLE	NON REMARKABLE	NON REMARKABLE	NON REMARKABLE

STUDY NO. : 0922
ANIMAL : B6.129S2-Trp53tm1Tyj/J
REPORT TYPE : A1 26
SEX : FEMALE

Group Name 2400 ppm

CLINICAL OBSERVATION (TIME-RELATED)
ALL ANIMALS

Animal ID-NO.	Administration	Week-day	23- 7- 1	24- 7- 1	25- 7- 1	26- 7- 1
2120	NON REMARKABLE		NON REMARKABLE	NON REMARKABLE	NON REMARKABLE	NON REMARKABLE
2121	NON REMARKABLE		NON REMARKABLE	NON REMARKABLE	NON REMARKABLE	NON REMARKABLE
2122	EXTERNAL MASS M. GENITALIA 3a		EXTERNAL MASS M. GENITALIA 3a	EXTERNAL MASS M. GENITALIA 3a	EXTERNAL MASS M. GENITALIA 3a	NON REMARKABLE
2123	NON REMARKABLE		NON REMARKABLE	NON REMARKABLE	NON REMARKABLE	NON REMARKABLE
2124	NON REMARKABLE		NON REMARKABLE	NON REMARKABLE	NON REMARKABLE	NON REMARKABLE
2125	NON REMARKABLE		NON REMARKABLE	NON REMARKABLE	NON REMARKABLE	NON REMARKABLE

STUDY NO. : 0922
 ANIMAL : B6.129S2-Trp53tm1Tyj/J
 REPORT TYPE : A1 26
 SEX : FEMALE

Group Name 6000 ppm

CLINICAL OBSERVATION (TIME-RELATED)
 ALL ANIMALS

Animal ID-NO.	Administration 1- 7- 1	Week-day 2- 7- 1	3- 7- 1	4- 7- 1	5- 7- 1	6- 7- 1	7- 7- 1
2201	NON REMARKABLE	NON REMARKABLE	NON REMARKABLE	NON REMARKABLE	NON REMARKABLE	NON REMARKABLE	NON REMARKABLE
2202	NON REMARKABLE	NON REMARKABLE	NON REMARKABLE	NON REMARKABLE	NON REMARKABLE	NON REMARKABLE	NON REMARKABLE
2203	NON REMARKABLE	NON REMARKABLE	NON REMARKABLE	NON REMARKABLE	NON REMARKABLE	NON REMARKABLE	NON REMARKABLE
2204	NON REMARKABLE	NON REMARKABLE	NON REMARKABLE	NON REMARKABLE	NON REMARKABLE	NON REMARKABLE	NON REMARKABLE
2205	NON REMARKABLE	NON REMARKABLE	NON REMARKABLE	NON REMARKABLE	NON REMARKABLE	NON REMARKABLE	NON REMARKABLE
2206	NON REMARKABLE	NON REMARKABLE	NON REMARKABLE	NON REMARKABLE	NON REMARKABLE	NON REMARKABLE	NON REMARKABLE
2207	NON REMARKABLE	NON REMARKABLE	NON REMARKABLE	NON REMARKABLE	NON REMARKABLE	NON REMARKABLE	NON REMARKABLE
2208	NON REMARKABLE	NON REMARKABLE	NON REMARKABLE	NON REMARKABLE	NON REMARKABLE	NON REMARKABLE	NON REMARKABLE
2209	NON REMARKABLE	NON REMARKABLE	NON REMARKABLE	NON REMARKABLE	NON REMARKABLE	NON REMARKABLE	NON REMARKABLE
2210	NON REMARKABLE	NON REMARKABLE	NON REMARKABLE	NON REMARKABLE	NON REMARKABLE	NON REMARKABLE	NON REMARKABLE
2211	NON REMARKABLE	NON REMARKABLE	NON REMARKABLE	NON REMARKABLE	NON REMARKABLE	NON REMARKABLE	NON REMARKABLE
2212	NON REMARKABLE	NON REMARKABLE	NON REMARKABLE	NON REMARKABLE	NON REMARKABLE	NON REMARKABLE	NON REMARKABLE
2213	NON REMARKABLE	NON REMARKABLE	NON REMARKABLE	NON REMARKABLE	NON REMARKABLE	NON REMARKABLE	NON REMARKABLE
2214	NON REMARKABLE	NON REMARKABLE	NON REMARKABLE	NON REMARKABLE	NON REMARKABLE	NON REMARKABLE	NON REMARKABLE
2215	NON REMARKABLE	NON REMARKABLE	NON REMARKABLE	NON REMARKABLE	NON REMARKABLE	NON REMARKABLE	NON REMARKABLE
2216	NON REMARKABLE	NON REMARKABLE	NON REMARKABLE	NON REMARKABLE	NON REMARKABLE	NON REMARKABLE	NON REMARKABLE
2217	NON REMARKABLE	NON REMARKABLE	NON REMARKABLE	NON REMARKABLE	NON REMARKABLE	NON REMARKABLE	NON REMARKABLE
2218	NON REMARKABLE	NON REMARKABLE	NON REMARKABLE	NON REMARKABLE	NON REMARKABLE	NON REMARKABLE	NON REMARKABLE

STUDY NO. : 0922
 ANIMAL : B6.129S2-Trp53tm1Tyj/J
 REPORT TYPE : A1 26
 SEX : FEMALE

CLINICAL OBSERVATION (TIME-RELATED)
 ALL ANIMALS

Group Name 6000 ppm

Animal ID-NO.	Administration 8- 7- 1	Week-day 9- 7- 1	10- 7- 1	11- 7- 1	12- 7- 1	13- 7- 1	14- 7- 1
2201	NON REMARKABLE	NON REMARKABLE	NON REMARKABLE	NON REMARKABLE	NON REMARKABLE	NON REMARKABLE	NON REMARKABLE
2202	NON REMARKABLE	NON REMARKABLE	NON REMARKABLE	NON REMARKABLE	NON REMARKABLE	NON REMARKABLE	NON REMARKABLE
2203	NON REMARKABLE	NON REMARKABLE	NON REMARKABLE	NON REMARKABLE	NON REMARKABLE	EROSION j	EROSION j
2204	NON REMARKABLE	NON REMARKABLE	NON REMARKABLE	NON REMARKABLE	NON REMARKABLE	NON REMARKABLE	NON REMARKABLE
2205	NON REMARKABLE	NON REMARKABLE	NON REMARKABLE	NON REMARKABLE	NON REMARKABLE	NON REMARKABLE	NON REMARKABLE
2206	NON REMARKABLE	NON REMARKABLE	NON REMARKABLE	NON REMARKABLE	NON REMARKABLE	NON REMARKABLE	NON REMARKABLE
2207	NON REMARKABLE	NON REMARKABLE	NON REMARKABLE	NON REMARKABLE	NON REMARKABLE	NON REMARKABLE	NON REMARKABLE
2208	NON REMARKABLE	NON REMARKABLE	NON REMARKABLE	NON REMARKABLE	NON REMARKABLE	NON REMARKABLE	NON REMARKABLE
2209	NON REMARKABLE	NON REMARKABLE	NON REMARKABLE	NON REMARKABLE	NON REMARKABLE	NON REMARKABLE	NON REMARKABLE
2210	NON REMARKABLE	NON REMARKABLE	NON REMARKABLE	NON REMARKABLE	NON REMARKABLE	NON REMARKABLE	NON REMARKABLE
2211	NON REMARKABLE	NON REMARKABLE	NON REMARKABLE	NON REMARKABLE	NON REMARKABLE	NON REMARKABLE	NON REMARKABLE
2212	NON REMARKABLE	NON REMARKABLE	NON REMARKABLE	NON REMARKABLE	NON REMARKABLE	NON REMARKABLE	NON REMARKABLE
2213	NON REMARKABLE	NON REMARKABLE	NON REMARKABLE	NON REMARKABLE	NON REMARKABLE	NON REMARKABLE	NON REMARKABLE
2214	NON REMARKABLE	NON REMARKABLE	NON REMARKABLE	NON REMARKABLE	NON REMARKABLE	NON REMARKABLE	NON REMARKABLE
2215	NON REMARKABLE	NON REMARKABLE	NON REMARKABLE	NON REMARKABLE	NON REMARKABLE	NON REMARKABLE	NON REMARKABLE
2216	NON REMARKABLE	NON REMARKABLE	NON REMARKABLE	NON REMARKABLE	NON REMARKABLE	NON REMARKABLE	NON REMARKABLE
2217	NON REMARKABLE	NON REMARKABLE	NON REMARKABLE	NON REMARKABLE	NON REMARKABLE	NON REMARKABLE	NON REMARKABLE
2218	NON REMARKABLE	NON REMARKABLE	NON REMARKABLE	NON REMARKABLE	NON REMARKABLE	NON REMARKABLE	NON REMARKABLE

STUDY NO. : 0922
 ANIMAL : B6.129S2-Trp53tm1Tyj/J
 REPORT TYPE : A1 26
 SEX : FEMALE

CLINICAL OBSERVATION (TIME-RELATED)
 ALL ANIMALS

Group Name 6000 ppm

Animal ID-NO.	Administration 15- 7- 1	Week-day 16- 7- 1	17- 7- 1	18- 7- 1	19- 7- 1	20- 7- 1	21- 7- 1
2201	NON REMARKABLE	NON REMARKABLE	NON REMARKABLE	NON REMARKABLE	NON REMARKABLE	NON REMARKABLE	NON REMARKABLE
2202	NON REMARKABLE	NON REMARKABLE	NON REMARKABLE	NON REMARKABLE	NON REMARKABLE	NON REMARKABLE	IRREGULAR BREATHING
2203	EROSION j	EROSION f EROSION j	EROSION g EROSION f EROSION j	ANEMIA EROSION g EROSION f EROSION j IRREGULAR BREATHING	MORIBUND (19-3)	ALREADY DEAD	ALREADY DEAD
2204	NON REMARKABLE	NON REMARKABLE	NON REMARKABLE	NON REMARKABLE	NON REMARKABLE	NON REMARKABLE	NON REMARKABLE
2205	NON REMARKABLE	NON REMARKABLE	NON REMARKABLE	NON REMARKABLE	NON REMARKABLE	NON REMARKABLE	NON REMARKABLE
2206	NON REMARKABLE	NON REMARKABLE	NON REMARKABLE	NON REMARKABLE	NON REMARKABLE	NON REMARKABLE	NON REMARKABLE
2207	NON REMARKABLE	NON REMARKABLE	NON REMARKABLE	NON REMARKABLE	NON REMARKABLE	NON REMARKABLE	NON REMARKABLE
2208	NON REMARKABLE	NON REMARKABLE	NON REMARKABLE	NON REMARKABLE	NON REMARKABLE	NON REMARKABLE	NON REMARKABLE
2209	NON REMARKABLE	NON REMARKABLE	NON REMARKABLE	NON REMARKABLE	NON REMARKABLE	NON REMARKABLE	NON REMARKABLE
2210	NON REMARKABLE	NON REMARKABLE	NON REMARKABLE	NON REMARKABLE	NON REMARKABLE	NON REMARKABLE	NON REMARKABLE
2211	NON REMARKABLE	NON REMARKABLE	NON REMARKABLE	NON REMARKABLE	NON REMARKABLE	NON REMARKABLE	NON REMARKABLE
2212	NON REMARKABLE	NON REMARKABLE	NON REMARKABLE	NON REMARKABLE	NON REMARKABLE	NON REMARKABLE	NON REMARKABLE
2213	NON REMARKABLE	NON REMARKABLE	NON REMARKABLE	NON REMARKABLE	NON REMARKABLE	NON REMARKABLE	NON REMARKABLE
2214	NON REMARKABLE	NON REMARKABLE	NON REMARKABLE	NON REMARKABLE	NON REMARKABLE	NON REMARKABLE	NON REMARKABLE
2215	NON REMARKABLE	NON REMARKABLE	NON REMARKABLE	NON REMARKABLE	NON REMARKABLE	NON REMARKABLE	NON REMARKABLE
2216	NON REMARKABLE	NON REMARKABLE	NON REMARKABLE	NON REMARKABLE	NON REMARKABLE	NON REMARKABLE	NON REMARKABLE
2217	NON REMARKABLE	NON REMARKABLE	NON REMARKABLE	NON REMARKABLE	NON REMARKABLE	NON REMARKABLE	NON REMARKABLE
2218	NON REMARKABLE	NON REMARKABLE	NON REMARKABLE	NON REMARKABLE	NON REMARKABLE	NON REMARKABLE	NON REMARKABLE

STUDY NO. : 0922
 ANIMAL : B6.129S2-Trp53tm1Tyj/J
 REPORT TYPE : A1 26
 SEX : FEMALE

CLINICAL OBSERVATION (TIME-RELATED)
 ALL ANIMALS

Group Name 6000 ppm

Animal ID-NO.	Administration 22- 7- 1	Week-day 23- 7- 1	24- 7- 1	25- 7- 1	26- 7- 1
2201	NON REMARKABLE	NON REMARKABLE	NON REMARKABLE	NON REMARKABLE	NON REMARKABLE
2202	MORIBUND (22-7)	ALREADY DEAD	ALREADY DEAD	ALREADY DEAD	ALREADY DEAD
2203	ALREADY DEAD	ALREADY DEAD	ALREADY DEAD	ALREADY DEAD	ALREADY DEAD
2204	NON REMARKABLE	NON REMARKABLE	NON REMARKABLE	NON REMARKABLE	NON REMARKABLE
2205	NON REMARKABLE	NON REMARKABLE	NON REMARKABLE	NON REMARKABLE	NON REMARKABLE
2206	NON REMARKABLE	NON REMARKABLE	NON REMARKABLE	NON REMARKABLE	NON REMARKABLE
2207	NON REMARKABLE	NON REMARKABLE	NON REMARKABLE	NON REMARKABLE	NON REMARKABLE
2208	NON REMARKABLE	NON REMARKABLE	NON REMARKABLE	NON REMARKABLE	NON REMARKABLE
2209	NON REMARKABLE	NON REMARKABLE	NON REMARKABLE	NON REMARKABLE	NON REMARKABLE
2210	NON REMARKABLE	NON REMARKABLE	NON REMARKABLE	NON REMARKABLE	NON REMARKABLE
2211	NON REMARKABLE	NON REMARKABLE	NON REMARKABLE	NON REMARKABLE	NON REMARKABLE
2212	NON REMARKABLE	NON REMARKABLE	NON REMARKABLE	NON REMARKABLE	NON REMARKABLE
2213	NON REMARKABLE	NON REMARKABLE	NON REMARKABLE	NON REMARKABLE	NON REMARKABLE
2214	NON REMARKABLE	NON REMARKABLE	NON REMARKABLE	NON REMARKABLE	NON REMARKABLE
2215	NON REMARKABLE	NON REMARKABLE	NON REMARKABLE	NON REMARKABLE	NON REMARKABLE
2216	NON REMARKABLE	EROSION t	EROSION t	EROSION t	EROSION t
2217	NON REMARKABLE	NON REMARKABLE	NON REMARKABLE	NON REMARKABLE	NON REMARKABLE
2218	NON REMARKABLE	NON REMARKABLE	NON REMARKABLE	NON REMARKABLE	NON REMARKABLE

STUDY NO. : 0922
ANIMAL : B6.129S2-Trp53tm1Tyj/J
REPORT TYPE : A1 26
SEX : FEMALE

Group Name 6000 ppm

CLINICAL OBSERVATION (TIME-RELATED)
ALL ANIMALS

Animal ID-NO.	Administration 1- 7- 1	Week-day 2- 7- 1	3- 7- 1	4- 7- 1	5- 7- 1	6- 7- 1	7- 7- 1
2219	NON REMARKABLE	NON REMARKABLE	NON REMARKABLE	NON REMARKABLE	NON REMARKABLE	NON REMARKABLE	NON REMARKABLE
2220	NON REMARKABLE	NON REMARKABLE	NON REMARKABLE	NON REMARKABLE	NON REMARKABLE	NON REMARKABLE	NON REMARKABLE
2221	NON REMARKABLE	NON REMARKABLE	NON REMARKABLE	NON REMARKABLE	NON REMARKABLE	NON REMARKABLE	NON REMARKABLE
2222	NON REMARKABLE	NON REMARKABLE	NON REMARKABLE	NON REMARKABLE	NON REMARKABLE	NON REMARKABLE	NON REMARKABLE
2223	NON REMARKABLE	NON REMARKABLE	NON REMARKABLE	NON REMARKABLE	NON REMARKABLE	NON REMARKABLE	NON REMARKABLE
2224	NON REMARKABLE	NON REMARKABLE	NON REMARKABLE	NON REMARKABLE	NON REMARKABLE	NON REMARKABLE	NON REMARKABLE
2225	NON REMARKABLE	NON REMARKABLE	NON REMARKABLE	NON REMARKABLE	NON REMARKABLE	NON REMARKABLE	NON REMARKABLE

STUDY NO. : 0922
ANIMAL : B6.129S2-Trp53tm1Tyj/J
REPORT TYPE : A1 26
SEX : FEMALE

Group Name 6000 ppm

CLINICAL OBSERVATION (TIME-RELATED)
ALL ANIMALS

Animal ID-NO.	Administration 8- 7- 1	Week-day 9- 7- 1	10- 7- 1	11- 7- 1	12- 7- 1	13- 7- 1	14- 7- 1
2219	NON REMARKABLE	NON REMARKABLE	NON REMARKABLE	NON REMARKABLE	NON REMARKABLE	NON REMARKABLE	NON REMARKABLE
2220	NON REMARKABLE	NON REMARKABLE	NON REMARKABLE	NON REMARKABLE	NON REMARKABLE	NON REMARKABLE	NON REMARKABLE
2221	NON REMARKABLE	NON REMARKABLE	NON REMARKABLE	NON REMARKABLE	NON REMARKABLE	NON REMARKABLE	NON REMARKABLE
2222	NON REMARKABLE	NON REMARKABLE	NON REMARKABLE	NON REMARKABLE	NON REMARKABLE	NON REMARKABLE	NON REMARKABLE
2223	NON REMARKABLE	NON REMARKABLE	NON REMARKABLE	NON REMARKABLE	NON REMARKABLE	NON REMARKABLE	NON REMARKABLE
2224	NON REMARKABLE	NON REMARKABLE	NON REMARKABLE	NON REMARKABLE	NON REMARKABLE	NON REMARKABLE	NON REMARKABLE
2225	NON REMARKABLE	NON REMARKABLE	NON REMARKABLE	NON REMARKABLE	NON REMARKABLE	NON REMARKABLE	NON REMARKABLE

STUDY NO. : 0922
ANIMAL : B6.129S2-Trp53tm1Tyj/J
REPORT TYPE : A1 26
SEX : FEMALE

Group Name 6000 ppm

CLINICAL OBSERVATION (TIME-RELATED)
ALL ANIMALS

Animal ID-NO.	Administration 15- 7- 1	Week-day 16- 7- 1	17- 7- 1	18- 7- 1	19- 7- 1	20- 7- 1	21- 7- 1
2219	NON REMARKABLE	NON REMARKABLE	NON REMARKABLE	NON REMARKABLE	NON REMARKABLE	NON REMARKABLE	NON REMARKABLE
2220	NON REMARKABLE	NON REMARKABLE	NON REMARKABLE	NON REMARKABLE	NON REMARKABLE	NON REMARKABLE	NON REMARKABLE
2221	NON REMARKABLE	NON REMARKABLE	NON REMARKABLE	NON REMARKABLE	NON REMARKABLE	NON REMARKABLE	NON REMARKABLE
2222	NON REMARKABLE	NON REMARKABLE	NON REMARKABLE	NON REMARKABLE	NON REMARKABLE	NON REMARKABLE	NON REMARKABLE
2223	NON REMARKABLE	NON REMARKABLE	NON REMARKABLE	NON REMARKABLE	NON REMARKABLE	NON REMARKABLE	NON REMARKABLE
2224	NON REMARKABLE	NON REMARKABLE	NON REMARKABLE	NON REMARKABLE	NON REMARKABLE	NON REMARKABLE	NON REMARKABLE
2225	NON REMARKABLE	NON REMARKABLE	NON REMARKABLE	NON REMARKABLE	NON REMARKABLE	NON REMARKABLE	NON REMARKABLE

STUDY NO. : 0922
ANIMAL : B6.129S2-Trp53tm1Tyj/J
REPORT TYPE : A1 26
SEX : FEMALE

Group Name 6000 ppm

CLINICAL OBSERVATION (TIME-RELATED)
ALL ANIMALS

Animal ID-NO.	Administration	Week-day				
	22- 7- 1	23- 7- 1	24- 7- 1	25- 7- 1	26- 7- 1	
2219	NON REMARKABLE	NON REMARKABLE	NON REMARKABLE	NON REMARKABLE	NON REMARKABLE	
2220	NON REMARKABLE	NON REMARKABLE	NON REMARKABLE	NON REMARKABLE	NON REMARKABLE	
2221	NON REMARKABLE	NON REMARKABLE	NON REMARKABLE	NON REMARKABLE	NON REMARKABLE	
2222	NON REMARKABLE	NON REMARKABLE	NON REMARKABLE	NON REMARKABLE	NON REMARKABLE	
2223	NON REMARKABLE	NON REMARKABLE	NON REMARKABLE	NON REMARKABLE	NON REMARKABLE	
2224	NON REMARKABLE	NON REMARKABLE	NON REMARKABLE	NON REMARKABLE	NON REMARKABLE	
2225	NON REMARKABLE	NON REMARKABLE	NON REMARKABLE	NON REMARKABLE	NON REMARKABLE	

STUDY NO. : 0922
ANIMAL : B6.129S2-Trp53tm1Tyj/J
REPORT TYPE : A1 26
SEX : FEMALE

Group Name 15000 ppm

CLINICAL OBSERVATION (TIME-RELATED)
ALL ANIMALS

Animal ID-NO.	Administration 1- 7- 1	Week-day 2- 7- 1	3- 7- 1	4- 7- 1	5- 7- 1	6- 7- 1	7- 7- 1
2301	NON REMARKABLE	NON REMARKABLE	NON REMARKABLE	NON REMARKABLE	NON REMARKABLE	NON REMARKABLE	NON REMARKABLE
2302	NON REMARKABLE	NON REMARKABLE	NON REMARKABLE	NON REMARKABLE	NON REMARKABLE	NON REMARKABLE	NON REMARKABLE
2303	NON REMARKABLE	NON REMARKABLE	NON REMARKABLE	NON REMARKABLE	NON REMARKABLE	NON REMARKABLE	NON REMARKABLE
2304	NON REMARKABLE	NON REMARKABLE	NON REMARKABLE	NON REMARKABLE	NON REMARKABLE	NON REMARKABLE	NON REMARKABLE
2305	NON REMARKABLE	NON REMARKABLE	NON REMARKABLE	NON REMARKABLE	NON REMARKABLE	NON REMARKABLE	NON REMARKABLE
2306	NON REMARKABLE	NON REMARKABLE	NON REMARKABLE	NON REMARKABLE	NON REMARKABLE	NON REMARKABLE	NON REMARKABLE
2307	NON REMARKABLE	NON REMARKABLE	NON REMARKABLE	NON REMARKABLE	NON REMARKABLE	NON REMARKABLE	NON REMARKABLE
2308	NON REMARKABLE	NON REMARKABLE	NON REMARKABLE	NON REMARKABLE	NON REMARKABLE	NON REMARKABLE	NON REMARKABLE
2309	NON REMARKABLE	NON REMARKABLE	NON REMARKABLE	NON REMARKABLE	NON REMARKABLE	NON REMARKABLE	NON REMARKABLE
2310	NON REMARKABLE	NON REMARKABLE	NON REMARKABLE	NON REMARKABLE	NON REMARKABLE	NON REMARKABLE	NON REMARKABLE
2311	NON REMARKABLE	NON REMARKABLE	NON REMARKABLE	NON REMARKABLE	NON REMARKABLE	NON REMARKABLE	NON REMARKABLE
2312	NON REMARKABLE	NON REMARKABLE	NON REMARKABLE	NON REMARKABLE	NON REMARKABLE	NON REMARKABLE	NON REMARKABLE
2313	NON REMARKABLE	NON REMARKABLE	NON REMARKABLE	NON REMARKABLE	NON REMARKABLE	NON REMARKABLE	NON REMARKABLE
2314	NON REMARKABLE	NON REMARKABLE	NON REMARKABLE	NON REMARKABLE	NON REMARKABLE	NON REMARKABLE	NON REMARKABLE
2315	NON REMARKABLE	NON REMARKABLE	NON REMARKABLE	NON REMARKABLE	NON REMARKABLE	NON REMARKABLE	NON REMARKABLE
2316	NON REMARKABLE	NON REMARKABLE	NON REMARKABLE	NON REMARKABLE	NON REMARKABLE	NON REMARKABLE	NON REMARKABLE
2317	NON REMARKABLE	NON REMARKABLE	NON REMARKABLE	NON REMARKABLE	NON REMARKABLE	NON REMARKABLE	NON REMARKABLE
2318	NON REMARKABLE	NON REMARKABLE	NON REMARKABLE	NON REMARKABLE	NON REMARKABLE	NON REMARKABLE	NON REMARKABLE
2319	NON REMARKABLE	NON REMARKABLE	NON REMARKABLE	NON REMARKABLE	NON REMARKABLE	NON REMARKABLE	NON REMARKABLE
2320	NON REMARKABLE	NON REMARKABLE	NON REMARKABLE	NON REMARKABLE	NON REMARKABLE	NON REMARKABLE	NON REMARKABLE

STUDY NO. : 0922
ANIMAL : B6.129S2-Trp53tm1Tyj/J
REPORT TYPE : A1 26
SEX : FEMALE

Group Name 15000 ppm

CLINICAL OBSERVATION (TIME-RELATED)
ALL ANIMALS

Animal ID-NO.	Administration 8- 7- 1	Week-day 9- 7- 1	10- 7- 1	11- 7- 1	12- 7- 1	13- 7- 1	14- 7- 1
2301	NON REMARKABLE	NON REMARKABLE	NON REMARKABLE	NON REMARKABLE	NON REMARKABLE	NON REMARKABLE	NON REMARKABLE
2302	NON REMARKABLE	NON REMARKABLE	NON REMARKABLE	NON REMARKABLE	NON REMARKABLE	NON REMARKABLE	NON REMARKABLE
2303	NON REMARKABLE	NON REMARKABLE	NON REMARKABLE	NON REMARKABLE	NON REMARKABLE	NON REMARKABLE	NON REMARKABLE
2304	NON REMARKABLE	NON REMARKABLE	NON REMARKABLE	NON REMARKABLE	NON REMARKABLE	NON REMARKABLE	NON REMARKABLE
2305	NON REMARKABLE	NON REMARKABLE	NON REMARKABLE	NON REMARKABLE	NON REMARKABLE	NON REMARKABLE	NON REMARKABLE
2306	NON REMARKABLE	NON REMARKABLE	NON REMARKABLE	NON REMARKABLE	NON REMARKABLE	NON REMARKABLE	NON REMARKABLE
2307	NON REMARKABLE	NON REMARKABLE	NON REMARKABLE	NON REMARKABLE	NON REMARKABLE	NON REMARKABLE	NON REMARKABLE
2308	NON REMARKABLE	NON REMARKABLE	NON REMARKABLE	NON REMARKABLE	NON REMARKABLE	NON REMARKABLE	NON REMARKABLE
2309	NON REMARKABLE	NON REMARKABLE	NON REMARKABLE	NON REMARKABLE	NON REMARKABLE	NON REMARKABLE	NON REMARKABLE
2310	NON REMARKABLE	NON REMARKABLE	NON REMARKABLE	NON REMARKABLE	NON REMARKABLE	NON REMARKABLE	NON REMARKABLE
2311	NON REMARKABLE	NON REMARKABLE	NON REMARKABLE	NON REMARKABLE	NON REMARKABLE	NON REMARKABLE	NON REMARKABLE
2312	NON REMARKABLE	NON REMARKABLE	NON REMARKABLE	NON REMARKABLE	NON REMARKABLE	NON REMARKABLE	NON REMARKABLE
2313	NON REMARKABLE	NON REMARKABLE	NON REMARKABLE	NON REMARKABLE	NON REMARKABLE	NON REMARKABLE	NON REMARKABLE
2314	NON REMARKABLE	NON REMARKABLE	NON REMARKABLE	NON REMARKABLE	NON REMARKABLE	NON REMARKABLE	NON REMARKABLE
2315	NON REMARKABLE	NON REMARKABLE	NON REMARKABLE	NON REMARKABLE	NON REMARKABLE	NON REMARKABLE	NON REMARKABLE
2316	NON REMARKABLE	NON REMARKABLE	NON REMARKABLE	NON REMARKABLE	NON REMARKABLE	NON REMARKABLE	NON REMARKABLE
2317	NON REMARKABLE	NON REMARKABLE	NON REMARKABLE	NON REMARKABLE	NON REMARKABLE	NON REMARKABLE	NON REMARKABLE
2318	NON REMARKABLE	NON REMARKABLE	NON REMARKABLE	NON REMARKABLE	NON REMARKABLE	NON REMARKABLE	NON REMARKABLE
2319	NON REMARKABLE	NON REMARKABLE	NON REMARKABLE	NON REMARKABLE	NON REMARKABLE	NON REMARKABLE	NON REMARKABLE
2320	NON REMARKABLE	NON REMARKABLE	NON REMARKABLE	NON REMARKABLE	NON REMARKABLE	NON REMARKABLE	NON REMARKABLE

STUDY NO. : 0922
 ANIMAL : B6.129S2-Trp53tm1Tyj/J
 REPORT TYPE : A1 26
 SEX : FEMALE

CLINICAL OBSERVATION (TIME-RELATED)
 ALL ANIMALS

Group Name 15000 ppm

Animal ID-NO.	Administration 15- 7- 1	Week-day 16- 7- 1	17- 7- 1	18- 7- 1	19- 7- 1	20- 7- 1	21- 7- 1
2301	NON REMARKABLE	NON REMARKABLE	NON REMARKABLE	NON REMARKABLE	NON REMARKABLE	NON REMARKABLE	NON REMARKABLE
2302	NON REMARKABLE	NON REMARKABLE	NON REMARKABLE	NON REMARKABLE	NON REMARKABLE	NON REMARKABLE	NON REMARKABLE
2303	NON REMARKABLE	NON REMARKABLE	NON REMARKABLE	NON REMARKABLE	NON REMARKABLE	NON REMARKABLE	NON REMARKABLE
2304	NON REMARKABLE	NON REMARKABLE	NON REMARKABLE	NON REMARKABLE	NON REMARKABLE	NON REMARKABLE	NON REMARKABLE
2305	NON REMARKABLE	NON REMARKABLE	NON REMARKABLE	NON REMARKABLE	NON REMARKABLE	NON REMARKABLE	NON REMARKABLE
2306	NON REMARKABLE	NON REMARKABLE	NON REMARKABLE	NON REMARKABLE	NON REMARKABLE	NON REMARKABLE	NON REMARKABLE
2307	NON REMARKABLE	NON REMARKABLE	NON REMARKABLE	NON REMARKABLE	NON REMARKABLE	NON REMARKABLE	NON REMARKABLE
2308	NON REMARKABLE	NON REMARKABLE	NON REMARKABLE	NON REMARKABLE	NON REMARKABLE	NON REMARKABLE	NON REMARKABLE
2309	NON REMARKABLE	NON REMARKABLE	NON REMARKABLE	NON REMARKABLE	NON REMARKABLE	NON REMARKABLE	NON REMARKABLE
2310	NON REMARKABLE	NON REMARKABLE	NON REMARKABLE	NON REMARKABLE	NON REMARKABLE	NON REMARKABLE	NON REMARKABLE
2311	NON REMARKABLE	NON REMARKABLE	NON REMARKABLE	NON REMARKABLE	NON REMARKABLE	NON REMARKABLE	NON REMARKABLE
2312	NON REMARKABLE	NON REMARKABLE	NON REMARKABLE	NON REMARKABLE	NON REMARKABLE	NON REMARKABLE	NON REMARKABLE
2313	NON REMARKABLE	NON REMARKABLE	NON REMARKABLE	NON REMARKABLE	NON REMARKABLE	NON REMARKABLE	NON REMARKABLE
2314	NON REMARKABLE	NON REMARKABLE	NON REMARKABLE	NON REMARKABLE	NON REMARKABLE	NON REMARKABLE	NON REMARKABLE
2315	NON REMARKABLE	NON REMARKABLE	NON REMARKABLE	NON REMARKABLE	NON REMARKABLE	NON REMARKABLE	NON REMARKABLE
2316	NON REMARKABLE	NON REMARKABLE	NON REMARKABLE	NON REMARKABLE	NON REMARKABLE	NON REMARKABLE	NON REMARKABLE
2317	NON REMARKABLE	NON REMARKABLE	NON REMARKABLE	NON REMARKABLE	NON REMARKABLE	NON REMARKABLE	NON REMARKABLE
2318	NON REMARKABLE	NON REMARKABLE	NON REMARKABLE	NON REMARKABLE	NON REMARKABLE	NON REMARKABLE	NON REMARKABLE
2319	NON REMARKABLE	NON REMARKABLE	NON REMARKABLE	NON REMARKABLE	NON REMARKABLE	NON REMARKABLE	NON REMARKABLE
2320	NON REMARKABLE	NON REMARKABLE	NON REMARKABLE	NON REMARKABLE	NON REMARKABLE	NON REMARKABLE	NON REMARKABLE

STUDY NO. : 0922
 ANIMAL : B6.129S2-Trp53tm1Tyj/J
 REPORT TYPE : A1 26
 SEX : FEMALE

CLINICAL OBSERVATION (TIME-RELATED)
 ALL ANIMALS

Group Name 15000 ppm

Animal ID-NO.	Administration 22- 7- 1	Week-day 23- 7- 1	24- 7- 1	25- 7- 1	26- 7- 1
2301	NON REMARKABLE	NON REMARKABLE	NON REMARKABLE	NON REMARKABLE	NON REMARKABLE
2302	NON REMARKABLE	NON REMARKABLE	NON REMARKABLE	NON REMARKABLE	NON REMARKABLE
2303	NON REMARKABLE	NON REMARKABLE	NON REMARKABLE	NON REMARKABLE	NON REMARKABLE
2304	NON REMARKABLE	NON REMARKABLE	NON REMARKABLE	NON REMARKABLE	NON REMARKABLE
2305	NON REMARKABLE	NON REMARKABLE	NON REMARKABLE	NON REMARKABLE	EROSION c EROSION t
2306	NON REMARKABLE	NON REMARKABLE	NON REMARKABLE	NON REMARKABLE	NON REMARKABLE
2307	NON REMARKABLE	NON REMARKABLE	NON REMARKABLE	NON REMARKABLE	NON REMARKABLE
2308	NON REMARKABLE	NON REMARKABLE	NON REMARKABLE	NON REMARKABLE	NON REMARKABLE
2309	NON REMARKABLE	NON REMARKABLE	NON REMARKABLE	NON REMARKABLE	NON REMARKABLE
2310	NON REMARKABLE	NON REMARKABLE	NON REMARKABLE	NON REMARKABLE	NON REMARKABLE
2311	NON REMARKABLE	NON REMARKABLE	NON REMARKABLE	NON REMARKABLE	NON REMARKABLE
2312	NON REMARKABLE	NON REMARKABLE	NON REMARKABLE	NON REMARKABLE	NON REMARKABLE
2313	NON REMARKABLE	NON REMARKABLE	NON REMARKABLE	NON REMARKABLE	NON REMARKABLE
2314	NON REMARKABLE	NON REMARKABLE	NON REMARKABLE	NON REMARKABLE	NON REMARKABLE
2315	NON REMARKABLE	NON REMARKABLE	NON REMARKABLE	NON REMARKABLE	NON REMARKABLE
2316	NON REMARKABLE	NON REMARKABLE	NON REMARKABLE	NON REMARKABLE	NON REMARKABLE
2317	NON REMARKABLE	NON REMARKABLE	NON REMARKABLE	NON REMARKABLE	NON REMARKABLE
2318	NON REMARKABLE	NON REMARKABLE	NON REMARKABLE	NON REMARKABLE	NON REMARKABLE
2319	NON REMARKABLE	NON REMARKABLE	NON REMARKABLE	NON REMARKABLE	NON REMARKABLE
2320	NON REMARKABLE	NON REMARKABLE	NON REMARKABLE	NON REMARKABLE	NON REMARKABLE

STUDY NO. : 0922
ANIMAL : B6.129S2-Trp53tm1Tyj/J
REPORT TYPE : A1 26
SEX : FEMALE

Group Name 15000 ppm

CLINICAL OBSERVATION (TIME-RELATED)
ALL ANIMALS

Animal ID-NO.	Administration 1- 7- 1	Week-day 2- 7- 1	3- 7- 1	4- 7- 1	5- 7- 1	6- 7- 1	7- 7- 1
2321	NON REMARKABLE	NON REMARKABLE	NON REMARKABLE	NON REMARKABLE	NON REMARKABLE	NON REMARKABLE	NON REMARKABLE
2322	NON REMARKABLE	NON REMARKABLE	NON REMARKABLE	NON REMARKABLE	NON REMARKABLE	NON REMARKABLE	NON REMARKABLE
2323	NON REMARKABLE	NON REMARKABLE	NON REMARKABLE	NON REMARKABLE	NON REMARKABLE	NON REMARKABLE	NON REMARKABLE
2324	NON REMARKABLE	NON REMARKABLE	NON REMARKABLE	NON REMARKABLE	NON REMARKABLE	NON REMARKABLE	NON REMARKABLE
2325	NON REMARKABLE	NON REMARKABLE	NON REMARKABLE	NON REMARKABLE	NON REMARKABLE	NON REMARKABLE	NON REMARKABLE

(HAN230)

STUDY NO. : 0922
ANIMAL : B6.129S2-Trp53tm1Tyj/J
REPORT TYPE : A1 26
SEX : FEMALE

Group Name 15000 ppm

CLINICAL OBSERVATION (TIME-RELATED)
ALL ANIMALS

Animal ID-NO.	Administration	Week-day	9- 7- 1	10- 7- 1	11- 7- 1	12- 7- 1	13- 7- 1	14- 7- 1
2321	NON REMARKABLE		NON REMARKABLE	NON REMARKABLE	NON REMARKABLE	NON REMARKABLE	NON REMARKABLE	NON REMARKABLE
2322	NON REMARKABLE		NON REMARKABLE	NON REMARKABLE	NON REMARKABLE	NON REMARKABLE	NON REMARKABLE	NON REMARKABLE
2323	NON REMARKABLE		NON REMARKABLE	NON REMARKABLE	NON REMARKABLE	NON REMARKABLE	NON REMARKABLE	NON REMARKABLE
2324	NON REMARKABLE		NON REMARKABLE	NON REMARKABLE	NON REMARKABLE	NON REMARKABLE	NON REMARKABLE	NON REMARKABLE
2325	NON REMARKABLE		NON REMARKABLE	NON REMARKABLE	NON REMARKABLE	NON REMARKABLE	NON REMARKABLE	NON REMARKABLE

(HAN230)

STUDY NO. : 0922
ANIMAL : B6.129S2-Trp53tm1Tyj/J
REPORT TYPE : A1 26
SEX : FEMALE

Group Name 15000 ppm

CLINICAL OBSERVATION (TIME-RELATED)
ALL ANIMALS

Animal ID-NO.	Administration 15- 7- 1	Week-day 16- 7- 1	17- 7- 1	18- 7- 1	19- 7- 1	20- 7- 1	21- 7- 1
2321	NON REMARKABLE	NON REMARKABLE	NON REMARKABLE	NON REMARKABLE	NON REMARKABLE	NON REMARKABLE	NON REMARKABLE
2322	NON REMARKABLE	NON REMARKABLE	NON REMARKABLE	NON REMARKABLE	NON REMARKABLE	NON REMARKABLE	NON REMARKABLE
2323	NON REMARKABLE	NON REMARKABLE	NON REMARKABLE	NON REMARKABLE	NON REMARKABLE	NON REMARKABLE	NON REMARKABLE
2324	NON REMARKABLE	NON REMARKABLE	NON REMARKABLE	NON REMARKABLE	NON REMARKABLE	NON REMARKABLE	NON REMARKABLE
2325	NON REMARKABLE	NON REMARKABLE	NON REMARKABLE	NON REMARKABLE	NON REMARKABLE	NON REMARKABLE	NON REMARKABLE

(HAN230)

STUDY NO. : 0922
ANIMAL : B6.129S2-Trp53tm1Tyj/J
REPORT TYPE : A1 26
SEX : FEMALE

Group Name 15000 ppm

CLINICAL OBSERVATION (TIME-RELATED)
ALL ANIMALS

Animal ID-NO.	Administration	Week-day	23- 7- 1	24- 7- 1	25- 7- 1	26- 7- 1
2321	NON REMARKABLE		NON REMARKABLE	NON REMARKABLE	NON REMARKABLE	NON REMARKABLE
2322	NON REMARKABLE		NON REMARKABLE	NON REMARKABLE	NON REMARKABLE	NON REMARKABLE
2323	NON REMARKABLE		NON REMARKABLE	NON REMARKABLE	NON REMARKABLE	NON REMARKABLE
2324	NON REMARKABLE		NON REMARKABLE	NON REMARKABLE	NON REMARKABLE	NON REMARKABLE
2325	NON REMARKABLE		NON REMARKABLE	NON REMARKABLE	NON REMARKABLE	NON REMARKABLE

APPENDIX 5-1

BODY WEIGHT CHANGES (INDIVIDUAL) : MALE

STUDY NO. : 0922
 ANIMAL : B6.129S2-Trp53tm1Tyj/J
 UNIT : g
 REPORT TYPE : A1 26
 SEX : MALE

BODY WEIGHT CHANGES (INDIVIDUAL)
 ALL ANIMALS

Group Name	Animal ID-NO.	Administration week-day						
		0-0	1-7	2-7	3-7	4-7	5-7	6-7
Control	1001	24.5	26.3	28.3	29.0	29.7	30.5	31.6
	1002	24.0	25.6	27.7	27.2	28.6	28.9	29.6
	1003	24.3	28.1	28.8	28.6	29.9	31.3	30.5
	1004	23.4	23.5	25.8	26.8	28.4	27.6	27.0
	1005	25.4	26.5	27.5	29.1	30.2	31.1	31.6
	1006	24.0	25.8	27.1	27.8	28.7	29.5	30.8
	1007	22.6	23.7	24.8	25.4	25.7	26.0	27.1
	1008	23.1	24.8	25.3	25.4	26.7	28.2	28.3
	1009	24.8	27.9	29.8	30.9	32.0	32.8	33.0
	1010	25.7	26.7	27.5	28.8	28.6	29.4	30.2
	1011	23.9	24.4	25.2	26.2	26.1	27.7	27.2
	1012	23.3	25.3	26.4	27.5	28.2	29.4	29.9
	1013	23.0	23.3	25.2	26.7	28.0	28.3	28.3
	1014	21.9	23.8	25.4	26.5	27.2	28.9	28.9
	1015	21.8	22.2	24.3	24.8	26.8	26.2	26.4
	1016	22.8	24.6	26.0	27.9	28.0	28.9	28.6
	1017	24.3	25.1	26.1	27.2	27.7	28.2	29.2
	1018	26.8	28.1	29.3	30.3	32.4	33.3	33.6
	1019	22.4	24.1	25.6	26.0	25.6	27.0	27.2
	1020	21.5	22.6	25.0	26.4	28.1	28.7	28.9
	1021	24.4	26.0	26.8	28.2	29.7	31.4	32.2
	1022	24.8	25.8	27.9	27.4	28.1	28.7	29.2
	1023	24.6	26.2	26.8	27.8	29.2	29.5	29.7
	1024	25.3	27.0	27.9	28.9	30.4	30.8	29.1
	1025	26.1	27.7	28.4	27.4	29.9	31.2	31.1

STUDY NO. : 0922
 ANIMAL : B6.129S2-Trp53tm1Tyj/J
 UNIT : g
 REPORT TYPE : A1 26
 SEX : MALE

BODY WEIGHT CHANGES (INDIVIDUAL)
 ALL ANIMALS

Group Name	Animal ID-NO.	Administration week-day						
		7-7	8-7	9-7	10-7	11-7	12-7	13-7
Control	1001	32.0	34.2	34.3	34.5	35.9	36.9	36.9
	1002	29.9	30.5	31.2	31.6	32.0	33.8	34.2
	1003	32.2	32.3	32.7	33.7	34.1	33.7	34.7
	1004	29.3	30.4	30.1	29.8	29.9	30.5	31.5
	1005	31.0	32.0	32.3	32.5	33.9	34.6	35.7
	1006	30.1	30.4	31.2	31.2	31.8	32.9	33.4
	1007	28.0	28.3	29.3	29.3	29.9	30.0	31.7
	1008	27.8	28.9	29.0	29.5	29.8	30.1	29.0
	1009	33.9	34.0	34.7	34.3	35.3	35.6	37.7
	1010	30.7	30.3	30.3	30.3	30.0	30.8	30.0
	1011	28.5	28.8	29.6	28.6	29.1	28.7	29.1
	1012	30.3	30.8	31.9	31.7	32.4	33.7	34.0
	1013	29.0	30.4	31.3	29.6	30.2	30.8	31.7
	1014	30.3	31.1	32.2	32.1	31.7	31.5	32.3
	1015	27.7	28.8	28.4	28.4	28.7	29.8	29.7
	1016	28.9	30.0	30.5	31.0	31.0	31.3	31.3
	1017	30.7	31.3	31.8	31.8	31.4	32.4	32.2
	1018	34.2	34.6	35.5	35.2	35.8	37.1	38.2
	1019	27.6	27.7	28.2	29.0	29.2	28.2	28.7
	1020	29.7	30.3	30.2	29.8	31.8	32.1	30.9
	1021	33.8	34.5	35.5	36.0	36.3	36.4	37.4
	1022	30.2	29.7	30.0	30.6	32.2	32.6	33.2
	1023	30.6	30.9	30.8	31.7	30.4	31.4	31.8
	1024	31.3	31.5	31.7	32.9	32.2	31.6	32.5
	1025	31.6	30.7	32.6	32.9	33.5	35.0	36.4

STUDY NO. : 0922
 ANIMAL : B6.129S2-Trp53tm1Tyj/J
 UNIT : g
 REPORT TYPE : A1 26
 SEX : MALE

BODY WEIGHT CHANGES (INDIVIDUAL)
 ALL ANIMALS

Group Name	Animal ID-NO.	Administration week-day							
		14-7	15-7	16-7	17-7	18-7	19-7	20-7	
Control	1001	37.5	38.2	38.2	39.6	40.4	40.6	41.2	
	1002	34.7	34.7	35.3	36.3	36.9	36.7	38.1	
	1003	36.2	36.3	36.4	37.0	37.0	37.8	39.8	
	1004	31.3	32.3	30.9	30.8	33.1	31.4	32.3	
	1005	36.2	37.1	37.5	38.2	39.5	39.6	41.0	
	1006	33.8	32.5	33.0	33.7	34.1	34.9	35.3	
	1007	31.3	32.0	32.3	33.9	34.8	35.5	36.1	
	1008	30.1	30.1	31.0	31.2	31.8	33.0	33.5	
	1009	37.9	38.9	40.1	40.5	39.9	40.6	42.1	
	1010	29.6	29.3	30.7	31.7	31.0	31.1	32.2	
	1011	29.1	29.6	29.6	29.6	29.9	30.2	30.4	
	1012	35.4	34.8	34.9	35.5	35.9	36.9	36.3	
	1013	32.8	32.5	33.9	34.9	35.8	36.7	37.9	
	1014	32.4	33.2	33.1	34.0	34.4	35.2	36.4	
	1015	29.5	30.0	30.7	30.2	30.7	30.3	31.4	
	1016	32.0	32.1	32.7	32.2	32.7	32.8	33.8	
	1017	33.5	32.8	33.7	34.2	34.1	34.5	34.1	
	1018	38.1	38.2	39.3	39.5	39.6	40.8	41.0	
	1019	28.9	28.6	28.2	26.0	25.5	25.2	24.4	
	1020	32.5	31.3	31.0	31.4	32.2	33.1	32.2	
	1021	37.8	38.5	39.1	40.1	40.0	39.4	40.5	
	1022	32.8	32.8	31.5	33.1	32.3	34.2	33.2	
	1023	32.2	31.5	31.7	31.1	31.3	32.2	32.8	
	1024	33.4	33.0	33.3	32.9	34.4	35.1	35.1	
	1025	37.3	38.5	39.2	39.3	40.2	40.4	41.1	

STUDY NO. : 0922
 ANIMAL : B6.129S2-Trp53tm1Tyj/J
 UNIT : g
 REPORT TYPE : A1 26
 SEX : MALE

BODY WEIGHT CHANGES (INDIVIDUAL)
 ALL ANIMALS

Group Name	Animal ID-NO.	Administration week-day					26-7
		21-7	22-7	23-7	24-7	25-7	
Control	1001	40.5	42.0	42.1	43.6	43.1	43.0
	1002	38.7	39.5	39.2	40.5	41.1	41.4
	1003	39.5	40.3	40.6	40.5	40.7	41.4
	1004	30.6	31.5	32.4	31.1	32.4	33.2
	1005	41.2	42.3	42.3	42.8	42.6	44.3
	1006	35.8	36.5	36.8	36.9	37.3	37.9
	1007	36.0	37.7	37.9	38.1	38.8	38.8
	1008	33.3	33.7	34.5	34.2	35.5	36.7
	1009	41.5	40.7	40.8	41.1	41.9	41.9
	1010	32.5	31.6	31.3	31.5	31.5	31.0
	1011	30.5	31.8	31.0	31.3	32.2	32.0
	1012	37.5	38.1	38.2	38.4	38.2	39.0
	1013	37.3	38.6	39.6	40.2	39.4	41.6
	1014	36.2	36.0	36.9	38.1	38.4	39.8
	1015	30.7	30.9	31.1	30.5	31.0	32.6
	1016	33.7	33.8	33.9	34.0	34.0	35.1
	1017	34.4	34.9	35.8	35.7	35.6	36.1
	1018	41.3	41.0	42.1	41.6	42.0	43.8
	1019	24.0					
	1020	31.7	32.1	31.5	31.6	32.4	33.4
	1021	41.2	38.9	36.5	35.4	36.8	36.5
	1022	32.9	35.1	33.9	34.6	34.4	35.6
	1023	32.8	32.9	32.6	34.1	35.1	36.1
	1024	35.7	36.9	35.7	36.9	36.9	37.3
	1025	41.9	40.5	40.3	41.3	42.1	42.9

STUDY NO. : 0922
 ANIMAL : B6.129S2-Trp53tm1Tyj/J
 UNIT : g
 REPORT TYPE : A1 26
 SEX : MALE

BODY WEIGHT CHANGES (INDIVIDUAL)
 ALL ANIMALS

Group Name	Animal ID-NO.	Administration week-day						
		0-0	1-7	2-7	3-7	4-7	5-7	6-7
2400 ppm	1101	24.0	26.1	28.4	29.9	30.6	32.1	31.2
	1102	25.4	25.1	27.0	25.9	28.9	28.4	28.8
	1103	25.7	26.6	27.4	27.6	28.9	30.7	31.6
	1104	23.4	24.8	25.9	27.0	27.9	29.7	29.4
	1105	26.4	27.5	28.4	28.4	29.0	30.4	31.4
	1106	25.5	26.2	27.2	27.8	28.9	30.2	30.2
	1107	21.7	23.0	24.6	25.0	26.5	27.4	27.1
	1108	21.4	24.1	23.7	24.8	26.1	26.8	26.1
	1109	23.1	25.5	26.4	27.3	28.5	29.5	29.3
	1110	24.6	25.2	26.0	27.2	27.6	27.8	28.0
	1111	24.2	25.8	26.8	25.7	27.2	28.2	27.8
	1112	23.8	24.4	20.4	17.1			
	1113	24.5	25.9	26.1	26.4	27.7	29.0	30.0
	1114	23.0	26.2	26.8	28.0	28.7	29.5	30.7
	1115	23.3	25.1	25.7	27.9	26.6	28.0	29.2
1116	24.4	26.2	27.6	29.3	31.2	31.2	32.7	
1117	24.3	25.8	26.7	26.8	27.1	28.3	28.6	
1118	26.3	26.9	28.3	29.2	29.9	30.3	30.9	
1119	22.3	23.7	25.5	26.0	27.2	27.4	27.4	
1120	24.8	25.4	25.2	26.1	27.2	27.4	27.9	
1121	24.0	25.2	27.1	28.6	30.5	31.2	32.0	
1122	22.5	23.6	16.2	23.5	25.6	26.8	26.9	
1123	22.5	24.0	26.0	26.6	27.4	28.8	28.9	
1124	24.9	26.2	28.4	29.7	30.4	30.5	30.8	
1125	22.9	23.9	25.8	26.6	27.1	27.8	27.8	

STUDY NO. : 0922
 ANIMAL : B6.129S2-Trp53tm1Tyj/J
 UNIT : g
 REPORT TYPE : A1 26
 SEX : MALE

BODY WEIGHT CHANGES (INDIVIDUAL)
 ALL ANIMALS

Group Name	Animal ID-NO.	Administration week-day						
		7-7	8-7	9-7	10-7	11-7	12-7	13-7
2400 ppm	1101	32.4	31.9	34.0	33.1	32.5	32.9	34.7
	1102	30.4	30.6	30.6	30.8	30.3	31.8	32.0
	1103	32.2	34.3	34.3	34.5	35.4	36.3	37.4
	1104	30.7	32.5	31.9	32.2	32.7	33.3	35.1
	1105	30.9	30.7	31.6	31.7	33.5	32.4	34.0
	1106	30.7	31.0	31.2	32.3	33.5	34.5	35.7
	1107	28.0	27.9	28.8	29.1	29.5	29.1	29.2
	1108	27.4	27.7	28.0	27.8	28.2	28.4	29.9
	1109	31.0	31.1	31.7	32.8	32.9	33.3	32.9
	1110	28.7	30.5	29.2	29.7	30.4	30.8	31.9
	1111	29.3	29.2	29.7	29.7	30.4	30.7	31.5
	1112							
	1113	31.0	31.3	32.6	33.2	34.1	34.1	35.9
	1114	30.9	30.8	31.8	31.1	32.2	32.1	32.0
	1115	29.9	30.6	30.6	30.4	31.4	31.6	32.5
1116	33.8	35.1	35.2	36.4	35.7	37.0	37.7	
1117	28.3	29.8	29.0	30.2	29.9	31.2	30.7	
1118	31.8	33.0	33.1	32.3	33.1	33.9	34.2	
1119	27.2	28.7	28.9	29.7	30.3	30.5	31.2	
1120	29.4	28.6	29.1	28.5	29.6	30.6	30.5	
1121	32.5	35.3	36.0	35.8	37.1	37.5	38.2	
1122	28.3	27.8	28.6	29.1	30.6	30.2	30.9	
1123	30.5	31.3	31.5	31.2	31.5	32.0	33.2	
1124	32.6	32.3	32.2	31.6	32.0	32.0	33.6	
1125	29.3	29.8	29.2	29.7	29.4	28.8	31.6	

STUDY NO. : 0922
 ANIMAL : B6.129S2-Trp53tm1Tyj/J
 UNIT : g
 REPORT TYPE : A1 26
 SEX : MALE

BODY WEIGHT CHANGES (INDIVIDUAL)
 ALL ANIMALS

Group Name	Animal ID-NO.	Administration week-day							
		14-7	15-7	16-7	17-7	18-7	19-7	20-7	
2400 ppm	1101	36.7	36.5	36.7	37.6	39.1	39.7	39.7	
	1102	32.8	32.3	32.1	32.1	33.3	33.7	33.3	
	1103	39.1	39.5	39.6	41.0	41.9	41.5	41.7	
	1104	35.2	34.8	36.3	37.4	37.8	38.2	37.8	
	1105	34.4	34.5	35.0	35.8	36.4	36.2	37.3	
	1106	37.0	37.2	38.3	38.4	40.7	41.1	41.3	
	1107	29.4	28.7	28.7	29.7	30.0	30.2	30.1	
	1108	30.5	30.4	30.8	31.6	32.2	33.0	33.5	
	1109	33.5	34.2	35.2	35.1	35.3	35.5	35.8	
	1110	32.0	32.7	32.7	32.5	32.5	32.6	33.4	
	1111	32.6	33.1	32.6	32.5	32.6	33.0	32.7	
	1112								
	1113	36.8	37.1	37.6	37.9	39.5	40.5	41.1	
	1114	32.1	32.7	33.3	32.9	34.0	32.9	34.1	
	1115	33.7	33.8	34.7	33.9	34.6	34.9	35.6	
	1116	38.7	38.3	38.9	39.4	40.2	41.4	42.0	
	1117	31.6	31.5	31.6	31.8	32.2	33.1	33.2	
	1118	35.1	35.6	36.2	37.0	37.1	37.6	38.2	
	1119	31.4	32.2	32.4	31.5	32.5	33.4	33.5	
	1120	30.3	31.3	31.4	31.8	32.4	33.0	33.7	
	1121	39.5	39.4	40.0	41.7	43.4	44.2	44.3	
	1122	30.9	30.7	31.4	32.0	32.8	33.0	32.0	
	1123	34.4	34.3	34.0	33.7	35.7	36.9	37.0	
	1124	31.7	34.2	33.7	32.2	32.0	33.7	33.6	
	1125	30.0	31.1	31.0	30.5	30.8	31.6	31.4	

STUDY NO. : 0922
 ANIMAL : B6.129S2-Trp53tm1Tyj/J
 UNIT : g
 REPORT TYPE : A1 26
 SEX : MALE

BODY WEIGHT CHANGES (INDIVIDUAL)
 ALL ANIMALS

Group Name	Animal ID-NO.	Administration week-day					
		21-7	22-7	23-7	24-7	25-7	26-7
2400 ppm	1101	40.4	40.1	39.4	39.4	39.5	42.1
	1102	34.7	35.1	35.7	36.1	35.7	36.1
	1103	41.5	40.8	40.5	42.1	42.9	43.0
	1104	39.4	38.7	39.0	40.5	40.9	39.7
	1105	39.1	38.2	37.8	39.2	38.1	38.3
	1106	41.0	42.5	42.6	43.4	44.1	44.0
	1107	32.5	31.0	29.9	30.4	31.0	30.6
	1108	34.4	34.6	34.4	32.6	34.6	35.0
	1109	36.1	36.4	36.0	35.9	36.3	34.9
	1110	33.2	34.4	33.7	33.9	33.7	32.9
	1111	33.6	33.3	34.4	34.9	34.2	35.4
	1112						
	1113	40.4	41.3	41.8	41.9	42.2	43.0
	1114	34.7	35.4	35.3	35.1	34.6	35.4
	1115	36.4	36.9	37.0	37.4	38.7	39.5
1116	42.0	43.0	43.4	43.1	43.2	43.8	
1117	33.7	33.9	34.6	34.9	35.2	36.7	
1118	38.2	39.2	39.3	39.6	39.0	40.0	
1119	33.8	34.2	34.0	34.1	33.5	35.6	
1120	33.7	35.2	35.0	35.7	36.1	36.0	
1121	44.9	45.3	45.4	46.1	46.1	46.4	
1122	32.9	31.3	31.5	32.5	32.4	32.8	
1123	38.1	37.3	37.4	37.9	37.7	38.4	
1124	35.5	34.3	33.8	34.9	34.3	33.3	
1125	32.9	32.5	32.6	31.0	33.5	32.2	

STUDY NO. : 0922
 ANIMAL : B6.129S2-Trp53tm1Tyj/J
 UNIT : g
 REPORT TYPE : A1 26
 SEX : MALE

BODY WEIGHT CHANGES (INDIVIDUAL)
 ALL ANIMALS

Group Name	Animal ID-NO.	Administration week-day							
		0-0	1-7	2-7	3-7	4-7	5-7	6-7	
6000 ppm	1201	21.7	22.7	24.0	24.0	24.7	25.1	26.0	
	1202	25.4	26.8	27.8	27.9	29.1	29.1	29.2	
	1203	22.4	24.8	25.9	27.2	28.1	28.3	28.7	
	1204	26.8	28.9	29.2	29.9	31.0	31.4	31.7	
	1205	22.4	23.8	24.4	24.7	25.7	25.9	26.1	
	1206	24.1	26.1	26.9	28.4	29.3	30.6	30.3	
	1207	24.4	26.1	27.2	27.2	28.9	30.0	29.8	
	1208	21.2	22.6	25.0	26.3	27.7	28.1	28.3	
	1209	24.5	26.1	26.0	28.1	28.0	29.4	29.3	
	1210	23.4	25.0	25.8	26.1	27.5	28.6	29.2	
	1211	25.1	26.8	27.7	28.9	30.3	31.0	30.6	
	1212	23.2	25.2	25.2	27.3	27.6	28.2	28.3	
	1213	22.9	25.3	25.4	26.5	27.4	28.6	27.7	
	1214	25.2	28.0	27.2	27.4	28.8	30.5	29.9	
	1215	22.5	23.8	24.5	25.4	26.9	26.4	27.1	
	1216	22.9	25.4	26.8	28.8	29.1	31.1	28.9	
	1217	24.5	25.1	25.8	26.4	26.7	27.2	27.5	
	1218	25.7	27.3	27.6	28.6	29.4	30.3	30.5	
	1219	26.1	27.0	28.7	29.3	29.8	30.9	31.2	
	1220	24.1	24.5	25.8	26.2	27.3	28.0	27.6	
	1221	23.1	25.1	26.2	26.5	27.2	28.8	28.7	
	1222	24.0	25.0	26.6	27.4	27.9	28.4	27.3	
	1223	24.4	25.6	26.5	27.4	28.2	29.1	29.2	
	1224	24.7	26.8	27.8	28.8	30.2	31.1	31.7	
	1225	24.0	24.3	26.5	27.1	28.3	28.2	28.7	

STUDY NO. : 0922
 ANIMAL : B6.129S2-Trp53tm1Tyj/J
 UNIT : g
 REPORT TYPE : A1 26
 SEX : MALE

BODY WEIGHT CHANGES (INDIVIDUAL)
 ALL ANIMALS

Group Name	Animal ID-NO.	Administration week-day						
		7-7	8-7	9-7	10-7	11-7	12-7	13-7
6000 ppm	1201	26.1	26.5	26.5	26.7	26.5	27.6	27.1
	1202	30.3	30.5	30.5	31.3	32.0	31.8	32.4
	1203	28.3	29.9	30.9	30.1	29.2	31.0	31.7
	1204	32.5	33.9	34.6	35.2	34.7	35.9	35.3
	1205	27.4	28.3	28.2	27.5	29.0	29.5	30.1
	1206	31.9	32.6	33.5	33.5	33.6	34.0	34.2
	1207	30.9	32.6	32.1	31.7	32.2	32.2	33.2
	1208	29.1	29.7	28.9	29.1	29.3	29.8	29.5
	1209	31.0	30.3	31.2	31.1	32.4	32.4	32.6
	1210	30.6	30.7	29.9	30.7	31.3	32.5	31.8
	1211	31.4	33.2	33.2	33.7	33.3	32.3	31.8
	1212	30.3	30.6	30.8	31.3	31.6	32.0	32.6
	1213	28.2	28.7	28.9	29.4	28.6	29.9	29.7
	1214	30.6	31.7	31.0	30.9	29.9	32.1	33.0
	1215	28.1	29.6	29.2	29.1	28.7	29.2	29.1
	1216	30.6	31.9	31.8	31.8	32.3	33.5	33.6
	1217	28.7	29.5	29.3	30.8	31.4	32.0	31.7
	1218	30.7	32.0	32.6	32.7	32.7	33.9	34.5
	1219	32.4	32.4	32.6	33.3	33.7	34.8	34.6
	1220	27.8	29.0	29.4	30.0	30.6	31.1	31.2
	1221	30.3	30.0	31.1	31.0	31.0	32.1	30.8
	1222	26.8	27.9	26.5	28.2	27.8	28.8	28.8
	1223	29.3	29.7	30.6	30.7	29.9	30.2	30.6
	1224	32.3	32.4	33.0	33.4	33.4	32.8	34.7
	1225	29.7	29.3	31.5	31.4	31.4	30.5	31.1

STUDY NO. : 0922
 ANIMAL : B6.129S2-Trp53tm1Tyj/J
 UNIT : g
 REPORT TYPE : A1 26
 SEX : MALE

BODY WEIGHT CHANGES (INDIVIDUAL)
 ALL ANIMALS

Group Name	Animal ID-NO.	Administration week-day							
		14-7	15-7	16-7	17-7	18-7	19-7	20-7	
6000 ppm	1201	28.4	28.4	28.7	28.3	29.5	30.0	29.6	
	1202	33.9	34.3	35.1	33.6	35.1	36.0	36.4	
	1203	32.6	33.3	33.4	33.3	34.1	36.1	36.4	
	1204	37.5	37.6	37.3	37.9	40.0	37.4	39.2	
	1205	30.8	31.6	31.4	32.1	32.4	33.0	33.8	
	1206	35.5	36.5	37.7	37.6	37.6	39.7	40.2	
	1207	35.2	35.0	34.2	34.4	35.3	35.8	36.1	
	1208	30.3	30.8	30.2	30.3	31.5	31.3	30.7	
	1209	34.3	34.9	35.0	36.1	36.1	36.5	36.5	
	1210	33.7	34.0	34.3	34.6	34.7	35.4	36.1	
	1211	32.9	32.1	33.3	32.2	32.3	33.4	33.1	
	1212	32.9	32.6	32.1	31.7	32.5	32.4	33.3	
	1213	31.2	30.9	31.1	31.8	32.4	33.3	32.7	
	1214	33.5	33.3	34.1	32.8	33.5	34.3	34.2	
	1215	31.4	31.0	31.0	31.1	32.1	33.4	33.0	
	1216	35.1	35.2	36.5	36.5	37.6	39.6	39.7	
	1217	32.2	32.5	33.2	32.0	32.8	33.6	33.9	
	1218	35.2	35.6	35.7	35.2	36.2	37.3	37.0	
	1219	35.1	36.4	36.2	36.7	37.2	36.1	38.1	
	1220	31.3	32.1	31.4	32.2	32.7	33.9	34.1	
1221	31.8	31.6	32.4	32.1	32.4	33.4	33.5		
1222	30.7	30.9	29.8	29.2	29.5	31.2	31.4		
1223	31.9	32.7	33.1	33.2	33.5	34.1	34.3		
1224	35.1	35.4	34.5	34.5	35.3	36.8	35.8		
1225	31.9	32.0	31.8	30.4	32.7	32.1	33.1		

STUDY NO. : 0922
 ANIMAL : B6.129S2-Trp53tm1Tyj/J
 UNIT : g
 REPORT TYPE : A1 26
 SEX : MALE

BODY WEIGHT CHANGES (INDIVIDUAL)
 ALL ANIMALS

Group Name	Animal ID-NO.	Administration week-day					
		21-7	22-7	23-7	24-7	25-7	26-7
6000 ppm	1201	30.1	30.0	31.0	30.7	31.3	32.0
	1202	36.4	37.0	36.4	36.6	36.7	37.9
	1203	34.7	36.9	36.8	36.4	36.9	38.0
	1204	38.8	40.4	41.0	41.5	41.3	41.9
	1205	33.5	33.7	34.0	33.5	34.7	34.5
	1206	40.6	40.3	40.6	40.8	41.6	42.4
	1207	36.3	36.3	36.2	38.2	37.4	38.9
	1208	31.0	31.9	32.1	32.5	32.1	32.3
	1209	37.1	37.3	36.8	37.9	37.7	37.7
	1210	35.1	37.0	36.3	36.8	36.7	37.8
	1211	32.4	33.8	34.2	35.2	34.7	34.7
	1212	32.9	33.8	33.5	34.1	33.9	35.6
	1213	33.0	33.5	33.1	34.0	34.8	35.7
	1214	34.7	35.8	34.7	35.5	36.7	36.2
	1215	34.3	34.5	32.8	34.0	35.8	35.8
	1216	39.4	39.6	41.1	41.6	42.0	42.1
	1217	33.5	34.7	34.3	34.9	34.7	36.0
	1218	37.5	38.5	37.8	37.8	39.0	39.5
	1219	37.1	37.7	37.8	38.1	38.8	39.2
	1220	33.9	34.2	33.9	33.2	33.8	35.0
1221	33.3	34.5	34.6	34.0	33.5	33.9	
1222	32.2	33.3	33.1	32.8	34.8	34.4	
1223	34.8	35.9	35.4	36.3	37.2	37.3	
1224	35.6	36.6	36.6	36.8	37.8	38.5	
1225	33.3	33.1	33.7	32.6	35.6	33.3	

STUDY NO. : 0922
 ANIMAL : B6.129S2-Trp53tm1Tyj/J
 UNIT : g
 REPORT TYPE : A1 26
 SEX : MALE

BODY WEIGHT CHANGES (INDIVIDUAL)
 ALL ANIMALS

Group Name	Animal ID-NO.	Administration week-day							
		0-0	1-7	2-7	3-7	4-7	5-7	6-7	
15000 ppm	1301	22.4	25.2	25.5	26.1	26.6	27.0	27.9	
	1302	25.5	27.0	28.1	29.1	29.6	29.8	30.3	
	1303	26.8	26.8	27.5	27.3	28.5	29.9	29.0	
	1304	25.8	26.0	26.5	27.1	28.4	28.6	28.7	
	1305	24.0	26.7	26.4	28.0	27.8	28.7	28.5	
	1306	25.0	25.8	26.0	26.5	27.1	27.5	27.6	
	1307	23.0	26.0	26.2	26.6	27.1	27.3	27.6	
	1308	24.3	25.9	26.1	27.1	27.6	27.5	27.3	
	1309	23.0	24.5	26.0	27.0	27.7	28.0	28.5	
	1310	24.2	25.2	25.9	26.1	27.4	28.3	27.8	
	1311	24.0	24.9	25.2	25.5	26.3	26.9	26.9	
	1312	22.7	24.5	23.6	23.9	24.9	26.0	25.4	
	1313	22.3	24.6	26.1	26.1	27.3	26.8	27.7	
	1314	23.8	24.5	24.5	25.2	25.8	26.3	27.4	
	1315	23.7	25.3	26.2	27.2	26.9	28.0	27.7	
	1316	24.4	27.4	26.9	27.7	28.4	29.0	29.6	
	1317	21.8	22.8	25.8	28.2	29.4	29.1	29.1	
	1318	25.3	28.1	28.5	28.7	29.1	30.5	30.7	
	1319	24.5	25.9	26.5	27.7	28.1	28.9	27.3	
	1320	23.2	23.6	24.6	26.5	25.6	25.9	26.3	
1321	22.6	24.0	25.8	27.3	28.2	29.2	29.3		
1322	24.5	25.8	27.3	28.2	28.5	29.4	29.8		
1323	25.9	26.5	27.3	29.1	28.2	28.4	28.4		
1324	21.3	23.4	25.1	26.6	26.2	26.5	26.9		
1325	24.8	26.6	25.5	27.5	28.1	28.3	28.3		

STUDY NO. : 0922
 ANIMAL : B6.129S2-Trp53tm1Tyj/J
 UNIT : g
 REPORT TYPE : A1 26
 SEX : MALE

BODY WEIGHT CHANGES (INDIVIDUAL)
 ALL ANIMALS

Group Name	Animal ID-NO.	Administration week-day						
		7-7	8-7	9-7	10-7	11-7	12-7	13-7
15000 ppm	1301	28.3	28.5	28.9	29.3	29.9	30.6	30.5
	1302	30.4	31.4	30.5	30.6	31.9	32.0	32.3
	1303	29.3	29.3	30.1	31.7	30.5	31.0	32.0
	1304	29.1	30.3	29.6	31.1	30.9	31.4	32.0
	1305	28.8	30.6	29.7	29.5	31.1	31.2	31.7
	1306	29.0	29.3	28.9	29.2	29.0	29.6	31.0
	1307	29.1	29.4	29.8	30.4	29.9	30.3	31.5
	1308	29.1	29.4	30.8	31.8	31.0	32.1	32.4
	1309	28.9	30.6	30.8	29.6	31.4	31.7	32.3
	1310	28.7	29.2	29.9	29.6	29.7	30.4	30.1
	1311	26.7	27.7	27.9	28.6	28.3	28.0	29.1
	1312	26.2	26.9	26.2	26.6	26.5	27.5	27.4
	1313	29.2	31.0	30.4	29.1	29.4	28.7	30.7
	1314	26.4	26.7	26.5	28.6	28.1	28.6	28.2
	1315	28.0	28.6	27.6	29.8	29.4	31.0	30.6
	1316	29.8	29.4	28.9	29.3	29.0	29.3	31.4
	1317	29.0	29.9	29.5	30.7	29.1	29.5	30.0
	1318	31.3	33.1	32.0	31.8	30.9	32.1	32.7
	1319	28.7	28.5	29.5	30.8	30.1	31.6	31.6
	1320	26.8	27.4	27.3	27.8	28.7	29.2	29.3
1321	30.9	32.0	31.9	30.7	31.5	32.4	33.6	
1322	30.3	31.8	31.7	31.7	32.3	33.2	33.4	
1323	29.2	29.7	30.0	29.4	28.8	30.6	31.3	
1324	27.8	28.2	29.4	29.6	29.7	29.5	29.3	
1325	28.9	29.9	29.3	29.3	30.1	30.7	30.7	

STUDY NO. : 0922
 ANIMAL : B6.129S2-Trp53tm1Tyj/J
 UNIT : g
 REPORT TYPE : A1 26
 SEX : MALE

BODY WEIGHT CHANGES (INDIVIDUAL)
 ALL ANIMALS

Group Name	Animal ID-NO.	Administration week-day							
		14-7	15-7	16-7	17-7	18-7	19-7	20-7	
15000 ppm	1301	31.3	31.2	32.9	32.5	32.7	32.4	33.1	
	1302	33.0	33.4	33.7	33.3	33.5	33.8	34.7	
	1303	31.8	31.5	31.8	30.7	31.6	32.6	31.5	
	1304	32.6	30.7	30.9	31.6	31.8	32.8	33.0	
	1305	32.7	32.9	34.2	33.3	35.5	36.1	36.6	
	1306	31.3	31.2	31.7	31.5	31.7	32.3	32.2	
	1307	31.2	31.7	31.6	31.6	33.0	33.2	34.3	
	1308	32.4	32.5	33.1	32.5	33.8	34.6	35.3	
	1309	32.2	32.6	33.5	32.4	33.2	34.3	33.9	
	1310	31.2	31.2	30.9	31.2	31.8	32.2	32.7	
	1311	29.0	30.3	29.2	29.2	29.7	30.1	30.4	
	1312	28.3	30.8	29.8	29.3	30.1	30.5	30.2	
	1313	30.9	29.7	30.5	30.3	30.6	32.5	32.8	
	1314	29.6	29.1	29.1	29.6	29.9	29.5	29.9	
	1315	29.8	30.3	31.7	30.4	30.7	31.8	32.1	
	1316	31.9	32.1	31.6	31.6	32.2	33.4	32.8	
	1317	30.5	30.5	30.4	29.3	30.8	30.2	30.2	
	1318	33.8	33.5	33.6	33.2	33.4	36.0	36.7	
	1319	32.9	32.1	33.7	32.3	33.2	34.3	34.2	
	1320	30.3	29.3	30.0	30.0	30.5	30.9	30.8	
1321	34.0	33.5	33.5	33.5	32.1	33.8	34.3		
1322	33.5	34.4	34.0	34.2	35.7	36.0	37.6		
1323	31.7	31.4	31.4	31.2	31.7	31.4	31.5		
1324	29.2	30.3	30.6	29.9	31.4	30.2	30.3		
1325	31.9	31.6	31.5	31.0	31.6	32.9	32.8		

STUDY NO. : 0922
 ANIMAL : B6.129S2-Trp53tm1Tyj/J
 UNIT : g
 REPORT TYPE : A1 26
 SEX : MALE

BODY WEIGHT CHANGES (INDIVIDUAL)
 ALL ANIMALS

Group Name	Animal ID-NO.	Administration week-day					
		21-7	22-7	23-7	24-7	25-7	26-7
15000 ppm	1301	33.3	34.1	32.9	31.4	33.5	33.6
	1302	34.0	33.5	35.3	35.3	35.5	36.7
	1303	32.5	34.2	31.9	32.8	32.7	34.7
	1304	33.0	33.4	33.0	34.8	34.7	35.9
	1305	34.4	36.2	35.1	35.1	34.5	36.8
	1306	32.8	32.5	32.8	34.6	35.3	35.6
	1307	34.1	33.7	34.2	35.2	35.8	35.2
	1308	35.5	35.6	36.0	36.9	37.4	38.6
	1309	34.9	35.6	35.2	36.2	37.8	38.4
	1310	32.7	32.4	32.3	33.1	33.6	33.1
	1311	31.2	31.7	30.9	31.9	31.7	32.2
	1312	30.6	30.9	30.8	31.7	32.1	32.6
	1313	32.8	32.3	32.3	33.3	33.2	33.7
	1314	29.6	29.9	30.7	30.9	30.9	32.0
	1315	32.5	31.5	31.7	32.8	33.2	32.7
1316	32.9	33.8	33.2	34.1	34.6	35.5	
1317	31.2	31.9	31.0	32.0	31.4	32.8	
1318	36.7	36.4	36.5	37.7	37.6	38.2	
1319	34.9	35.1	35.5	36.6	37.8	37.8	
1320	31.3	31.8	31.5	32.3	33.1	32.6	
1321	33.5	35.3	34.9	34.9	35.3	34.3	
1322	37.6	38.5	38.1	38.8	39.4	38.8	
1323	31.4	32.2	31.7	32.2	34.0	34.9	
1324	31.5	29.3	30.1	31.7	32.1	31.8	
1325	33.0	32.9	32.8	33.6	33.5	33.6	

APPENDIX 5-2

BODY WEIGHT CHANGES (INDIVIDUAL) : FEMALE

STUDY NO. : 0922
 ANIMAL : B6.129S2-Trp53tm1Tyj/J
 UNIT : g
 REPORT TYPE : A1 26
 SEX : FEMALE

BODY WEIGHT CHANGES (INDIVIDUAL)
 ALL ANIMALS

Group Name	Animal ID-NO.	Administration week-day							
		0-0	1-7	2-7	3-7	4-7	5-7	6-7	
Control	2001	18.1	19.9	20.8	21.3	22.9	22.0	22.8	
	2002	22.4	24.5	24.1	23.1	25.3	24.2	24.3	
	2003	19.0	19.5	20.3	21.8	22.6	22.7	22.3	
	2004	21.1	21.8	22.8	22.9	23.0	23.9	24.6	
	2005	24.2	25.5	24.5	24.4	24.7	25.5	24.0	
	2006	20.5	21.0	22.2	23.7	23.7	24.0	24.4	
	2007	18.7	19.2	21.1	21.1	22.6	23.5	23.2	
	2008	20.3	22.8	22.7	21.8	23.9	23.7	23.9	
	2009	21.6	23.3	24.0	24.1	24.5	24.0	24.5	
	2010	19.5	20.7	20.1	21.6	21.9	23.1	22.9	
	2011	18.2	20.7	20.6	20.7	21.8	21.2	21.0	
	2012	17.1	20.0	20.2	20.6	21.0	19.8	20.2	
	2013	19.5	20.3	21.2	21.5	22.2	22.4	21.4	
	2014	19.9	20.4	21.5	21.3	23.2	23.3	24.2	
	2015	21.8	22.6	21.5	21.3	22.2	23.9	24.6	
	2016	21.4	22.2	23.1	22.7	24.3	25.5	25.5	
	2017	17.7	18.6	19.6	20.6	21.9	21.1	21.8	
	2018	18.9	19.7	21.6	20.5	23.1	22.7	23.0	
	2019	18.1	19.2	19.7	20.7	21.1	20.9	20.6	
	2020	19.4	21.9	21.5	21.3	23.0	22.8	22.5	
	2021	19.7	21.8	22.7	20.6	21.6	23.3	22.7	
	2022	20.7	22.0	22.8	22.6	22.6	23.7	22.9	
	2023	21.2	23.7	22.0	23.9	24.5	25.1	24.4	
	2024	20.2	21.1	21.8	22.8	22.2	23.4	23.8	
	2025	20.5	21.6	21.9	21.7	23.6	23.6	24.7	

STUDY NO. : 0922
 ANIMAL : B6.129S2-Trp53tm1Tyj/J
 UNIT : g
 REPORT TYPE : A1 26
 SEX : FEMALE

BODY WEIGHT CHANGES (INDIVIDUAL)
 ALL ANIMALS

Group Name	Animal ID-NO.	Administration week-day						
		7-7	8-7	9-7	10-7	11-7	12-7	13-7
Control	2001	23.5	23.4	23.7	23.7	24.3	23.8	24.7
	2002	24.6	26.0	26.0	25.4	25.2	25.1	25.1
	2003	24.9	22.9	23.4	25.0	25.5	22.9	23.0
	2004	25.8	25.2	26.0	24.7	25.6	25.7	26.6
	2005	26.0	25.9	26.2	27.0	27.1	26.8	27.7
	2006	24.5	25.4	24.1	25.3	25.0	24.6	24.8
	2007	24.5	23.7	25.3	24.4	24.5	25.9	26.5
	2008	24.4	25.1	26.9	26.8	27.7	30.7	31.7
	2009	24.2	26.1	24.3	25.4	24.6	25.2	26.9
	2010	23.0	23.1	24.6	24.6	24.2	23.6	24.1
	2011	22.1	24.0	22.9	23.0	23.2	22.8	22.9
	2012	21.8	22.4	22.3	21.1	22.0	20.8	22.4
	2013	22.9	22.9	22.5	22.0	22.3	22.9	21.6
	2014	26.2	25.2	24.3	24.6	24.3	24.2	25.6
	2015	23.2	24.8	24.7	25.4	24.8	24.5	25.3
	2016	27.5	25.8	26.4	25.7	26.3	26.0	26.7
	2017	23.2	23.3	23.8	23.9	23.4	24.2	23.6
	2018	22.9	23.7	24.1	24.6	24.4	25.4	26.5
	2019	23.2	23.2	23.1	21.3	22.2	22.7	22.6
	2020	24.1	24.2	24.2	23.5	24.7	24.8	24.4
	2021	22.5	24.1	23.5	23.3	23.5	24.2	23.9
	2022	23.9	24.8	25.2	24.4	24.8	23.5	25.2
	2023	25.5	25.9	25.9	24.9	25.7	26.4	26.4
	2024	24.2	24.3	24.6	23.2	24.1	23.9	23.7
	2025	23.5	27.0	25.5	24.2	25.2	25.1	26.6

STUDY NO. : 0922
ANIMAL : B6.129S2-Trp53tm1Tyj/J
UNIT : g
REPORT TYPE : A1 26
SEX : FEMALE

BODY WEIGHT CHANGES (INDIVIDUAL)
ALL ANIMALS

Group Name	Animal ID-NO.	Administration week-day							
		14-7	15-7	16-7	17-7	18-7	19-7	20-7	
Control	2001	24.2	24.7	24.9	25.8	26.7	26.7	26.2	
	2002	25.1	26.3	25.9	26.0	26.2	27.8	27.3	
	2003	24.3	22.7	25.1	23.5	25.9	25.4	24.4	
	2004	26.2	26.3	26.9	26.8	26.8	28.2	27.3	
	2005	28.1	26.8	27.4	26.3	27.9	28.0	28.5	
	2006	25.3	25.3	25.7	25.1	25.4	25.4	25.9	
	2007	26.3	25.7	26.2	25.4	26.0	26.0	27.5	
	2008	32.6	33.2	34.2	33.8	34.1			
	2009	26.8	26.0	27.6	26.6	27.6	26.6	25.9	
	2010	24.0	24.1	24.6	25.3	25.4	24.6	25.0	
	2011	23.6	23.7	23.6	24.1	25.1	23.9	24.0	
	2012	21.9	22.8	23.4	22.8	24.2	23.5	23.9	
	2013	23.6	22.7	22.1	22.9	23.6	23.1	23.6	
	2014	26.4	25.5	25.9	25.3	26.1	25.9	26.5	
	2015	25.7	26.4	26.7	26.2	27.3	26.4	27.2	
	2016	28.0	27.4	26.9	28.3	27.8	28.6	28.8	
	2017	25.5	24.1	25.1	23.9	25.3	23.6	24.8	
	2018	28.0	24.4						
	2019	23.2	23.7	23.5	22.9	24.0	24.1	24.5	
	2020	24.6	25.2	26.0	25.0	25.3	26.2	26.4	
	2021	24.3	25.2	25.0	24.5	24.9	25.8	26.6	
	2022	24.5	25.4	25.8	25.7	25.4	26.8	26.0	
	2023	27.1	27.7	26.5	26.7	26.7	27.6	27.1	
	2024	25.1	23.8	24.6	25.0	24.5	24.9	24.6	
	2025	26.4	27.1	27.6	27.2	28.4	27.0	27.6	

STUDY NO. : 0922
ANIMAL : B6.129S2-Trp53tm1Tyj/J
UNIT : g
REPORT TYPE : A1 26
SEX : FEMALE

BODY WEIGHT CHANGES (INDIVIDUAL)
ALL ANIMALS

Group Name	Animal ID-NO.	Administration week-day					
		21-7	22-7	23-7	24-7	25-7	26-7
Control	2001	25.6	26.8	26.9	26.9	27.0	27.1
	2002	27.1	26.3	26.7	26.6	26.7	26.3
	2003	25.4	27.2	25.4	24.0	28.2	25.3
	2004	27.6	28.4	27.5	29.6	28.3	28.5
	2005	28.5	29.3	27.5	30.3	28.0	29.2
	2006	26.0	26.0	25.7	27.0	26.9	26.7
	2007	26.4	27.4	26.9	27.6	27.8	27.0
	2008						
	2009	26.4	26.4	27.1	26.6	27.1	28.0
	2010	26.7	26.0	26.4	25.9	26.5	26.3
	2011	25.6	24.4	24.3	25.0	24.7	24.9
	2012	23.7	23.2	23.7	24.2	24.9	24.6
	2013	23.4	23.0	23.2	24.8	23.5	23.9
	2014	27.0	27.1	26.7	26.7	27.5	29.2
	2015	27.7	28.0	27.4	27.2	28.0	28.9
	2016	29.4	28.5	29.2	30.0	29.7	29.3
	2017	23.7	23.4	24.5	25.3	25.0	25.9
	2018						
	2019	25.3	23.4	25.7	24.1	26.3	25.6
	2020	26.1	26.2	26.2	25.9	26.7	26.6
	2021	25.5	25.8	25.9	26.8	26.8	26.3
	2022	25.5	25.7	26.9	28.0	25.7	26.2
	2023	27.6	28.3	27.7	28.0	28.5	29.4
	2024	25.4	26.7	25.9	26.6	26.0	26.3
	2025	28.0	27.9	28.0	27.9	28.6	29.9

STUDY NO. : 0922
 ANIMAL : B6.129S2-Trp53tm1Tyj/J
 UNIT : g
 REPORT TYPE : A1 26
 SEX : FEMALE

BODY WEIGHT CHANGES (INDIVIDUAL)
 ALL ANIMALS

Group Name	Animal ID-NO.	Administration week-day						
		0-0	1-7	2-7	3-7	4-7	5-7	6-7
2400 ppm	2101	21.6	23.3	24.1	24.3	25.2	24.7	22.4
	2102	16.9	18.3	19.1	19.5	20.2	21.4	21.2
	2103	19.3	19.5	19.9	19.6	21.4	21.4	23.6
	2104	23.0	23.7	23.1	25.1	25.6	26.6	26.8
	2105	21.0	22.9	23.6	23.4	26.1	26.2	23.2
	2106	21.4	22.5	22.4	22.5	23.2	22.8	22.5
	2107	19.4	20.8	19.9	20.8	22.4	20.5	21.1
	2108	19.6	21.1	22.5	22.5	24.1	24.9	24.7
	2109	18.0	19.0	19.4	19.0	21.4	22.0	21.5
	2110	18.5	20.4	21.5	21.4	21.8	22.9	21.6
	2111	21.1	22.6	22.4	23.1	22.7	23.5	23.8
	2112	22.2	24.3	25.5	25.7	24.8	26.0	26.4
	2113	20.3	21.9	21.7	21.6	22.6	22.8	23.5
	2114	18.2	18.4	19.5	20.5	20.4	21.6	22.6
	2115	22.8	23.0	23.9	24.3	26.0	25.7	24.8
	2116	20.0	20.7	21.6	21.5	21.7	21.7	20.9
	2117	19.4	20.4	21.3	22.1	21.0	21.5	21.6
	2118	20.4	22.0	22.9	23.2	22.2	23.3	23.7
	2119	21.4	23.8	23.9	23.6	23.7	25.0	25.5
	2120	17.8	20.3	20.9	20.5	21.5	23.0	23.5
	2121	18.2	19.4	19.0	20.2	20.8	21.6	21.0
	2122	18.8	20.7	20.6	20.7	21.6	20.1	20.6
	2123	20.5	22.1	22.5	23.1	20.2	24.0	23.4
	2124	19.6	21.6	21.8	22.6	23.2	24.5	24.7
	2125	20.2	21.8	22.0	22.9	23.7	24.2	24.7

STUDY NO. : 0922
 ANIMAL : B6.129S2-Trp53tm1Tyj/J
 UNIT : g
 REPORT TYPE : A1 26
 SEX : FEMALE

BODY WEIGHT CHANGES (INDIVIDUAL)
 ALL ANIMALS

Group Name	Animal ID-NO.	Administration week-day						
		7-7	8-7	9-7	10-7	11-7	12-7	13-7
2400 ppm	2101	23.6	23.9	24.7	24.4	23.9	24.2	24.5
	2102	22.2	21.4	24.1	22.6	22.4	21.5	22.3
	2103	24.1	22.8	24.2	24.3	24.5	23.4	23.5
	2104	27.5	28.0	28.3	26.5	27.5	28.5	28.1
	2105	24.2	23.8	25.7	26.0	25.8	24.3	25.0
	2106	22.6	24.0	24.6	23.5	22.8	24.2	24.7
	2107	21.8	21.7	21.7	23.2	24.1	24.3	24.1
	2108	25.9	26.3	25.9	26.0	25.8	26.6	25.3
	2109	21.6	22.3	22.3	21.3	22.1	22.4	23.0
	2110	23.4	24.3	24.3	25.0	24.0	23.3	23.8
	2111	25.2	25.2	24.6	23.6	24.5	24.3	25.7
	2112	28.4	26.7	27.7	26.5	27.5	27.2	26.8
	2113	23.8	23.1	23.9	23.6	23.7	23.5	24.8
	2114	22.6	22.2	22.7	22.7	22.2	22.8	23.3
	2115	25.9	26.6	25.8	26.8	27.5	26.8	26.9
	2116	21.8	23.5	22.8	22.5	22.2	22.5	23.0
	2117	23.0	22.0	23.5	23.4	23.2	23.3	24.4
	2118	23.4	24.3	23.4	24.3	23.5	24.6	25.8
	2119	23.8	25.6	25.9	25.1	25.3	26.1	26.1
	2120	23.5	23.2	24.9	24.6	23.2	23.9	25.0
	2121	22.2	21.4	23.2	22.6	21.8	22.7	22.8
	2122	22.0	21.9	23.0	23.8	25.4	24.7	24.4
	2123	24.5	24.8	25.2	25.6	24.4	23.6	24.1
	2124	24.1	24.2	26.4	25.3	24.4	23.5	23.7
	2125	25.0	25.1	24.8	24.8	25.5	25.6	25.1

STUDY NO. : 0922
 ANIMAL : B6.129S2-Trp53tm1Tyj/J
 UNIT : g
 REPORT TYPE : A1 26
 SEX : FEMALE

BODY WEIGHT CHANGES (INDIVIDUAL)
 ALL ANIMALS

Group Name	Animal ID-NO.	Administration week-day							
		14-7	15-7	16-7	17-7	18-7	19-7	20-7	
2400 ppm	2101	24.3	23.9	24.4	24.9	26.3	25.9	25.7	
	2102	23.1	25.0	23.5	22.9	24.0	25.3	25.4	
	2103	24.9	26.0	24.2	24.6	25.0	26.1	26.2	
	2104	27.0	27.3	28.9	29.7	27.7	28.2	28.8	
	2105	26.7	25.8	26.3	25.9	26.4	27.0	26.6	
	2106	24.3	23.9	24.4	24.8	24.7	24.8	25.3	
	2107	24.0	23.9	24.5	23.6	23.7	26.8	25.4	
	2108	26.9	27.9	26.6	26.7	27.1	27.8	27.7	
	2109	23.1	23.2	24.0	23.3	23.4	24.7	24.1	
	2110	25.1	25.3	25.7	25.8	24.9	26.0	26.0	
	2111	25.3	25.3	25.6	26.2	26.7	28.4	26.5	
	2112	27.6	26.8	29.2	29.1	29.6	28.7	28.8	
	2113	24.9	25.6	24.8	25.4	24.3	24.9	26.1	
	2114	23.8	24.1	23.2	24.4	23.6	24.4	24.9	
	2115	28.3	26.9	27.8	27.1	27.5	28.6	27.8	
	2116	23.4	24.4	24.0	23.0	23.8	24.8	24.7	
	2117	24.3	25.0	26.4	25.8	25.8	24.4	24.5	
	2118								
	2119	25.4	26.5	26.0	26.4	25.9	27.3	26.8	
	2120	25.9	24.6	24.3	25.0	24.7	25.1	25.8	
	2121	21.9	22.7	23.6	22.7	22.5	23.5	22.6	
	2122	25.1	24.5	24.9	25.6	25.7	26.8	27.6	
	2123	24.5	24.9	24.7	25.7	27.1	26.3	25.9	
	2124	25.5	25.0	23.4	26.0	24.5	26.0	24.8	
	2125	25.2	26.3	26.6	26.4	25.4	25.9	26.2	

STUDY NO. : 0922
 ANIMAL : B6.129S2-Trp53tm1Tyj/J
 UNIT : g
 REPORT TYPE : A1 26
 SEX : FEMALE

BODY WEIGHT CHANGES (INDIVIDUAL)
 ALL ANIMALS

Group Name	Animal ID-NO.	Administration week-day					25-7	26-7
		21-7	22-7	23-7	24-7	25-7		
2400 ppm	2101	25.8	25.5	25.6	26.5	26.0	26.7	
	2102	24.1	24.8	24.9	24.3	25.1	24.4	
	2103	25.1	25.5	25.9	25.7	26.0	26.0	
	2104	31.1	28.4	30.1	29.2	27.9	28.4	
	2105	28.7	27.3	28.0	27.7	29.1	28.6	
	2106	26.3	25.6	26.4	26.5	26.9	25.6	
	2107	24.8	25.5	24.5	25.7	25.3	26.9	
	2108	28.9	27.9	28.0	29.6	30.4	27.3	
	2109	25.2	23.8	24.6	25.4	25.8	26.0	
	2110	25.8	27.0	26.7	26.9	26.3	27.0	
	2111	25.9	27.6	28.6	27.8	30.0	27.9	
	2112	30.3	28.0	29.5	28.8	28.9	29.7	
	2113	25.4	26.0	25.5	25.2	26.2	27.9	
	2114	25.2	24.7	24.2	25.0	24.9	24.5	
	2115	29.1	28.0	29.2	28.7	28.6	30.1	
	2116	23.6	24.3	24.3	24.1	25.2	24.9	
	2117	25.1	25.2	25.7	25.7	25.8	25.9	
	2118							
	2119	27.7	26.7	28.3	27.1	27.0	27.6	
	2120	24.8	27.3	24.8	27.3	26.1	26.2	
	2121	22.9	23.7	24.4	24.2	23.5	24.7	
	2122	26.2	27.1	27.0	27.8	27.5	26.2	
	2123	26.1	26.9	23.9	27.3	25.5	26.4	
	2124	26.0	26.5	26.2	25.6	26.9	27.3	
	2125	26.1	26.5	26.5	27.1	26.7	26.9	

STUDY NO. : 0922
 ANIMAL : B6.129S2-Trp53tm1Tyj/J
 UNIT : g
 REPORT TYPE : A1 26
 SEX : FEMALE

BODY WEIGHT CHANGES (INDIVIDUAL)
 ALL ANIMALS

Group Name	Animal ID-NO.	Administration week-day						
		0-0	1-7	2-7	3-7	4-7	5-7	6-7
6000 ppm	2201	18.1	20.3	21.2	21.1	21.0	21.4	20.3
	2202	23.5	24.9	25.0	24.8	25.4	25.8	25.8
	2203	17.5	19.6	20.1	19.7	21.2	21.4	22.4
	2204	19.5	20.8	20.4	21.7	20.6	22.3	21.1
	2205	21.2	22.2	23.6	23.7	24.0	24.9	24.7
	2206	18.5	20.0	21.2	21.4	21.9	22.6	21.8
	2207	21.7	23.4	23.1	23.3	23.3	24.7	24.3
	2208	18.2	19.7	20.5	19.3	19.6	20.4	20.4
	2209	18.3	20.0	20.7	20.8	20.6	20.4	21.9
	2210	19.3	22.0	22.4	22.1	22.5	22.7	22.8
	2211	20.2	21.4	22.7	22.1	23.5	24.5	24.6
	2212	21.1	22.7	21.9	22.1	22.6	23.7	23.6
	2213	22.0	23.5	24.4	21.9	23.8	22.7	23.8
	2214	20.4	22.5	23.0	23.4	22.3	21.6	22.8
	2215	22.4	24.2	24.6	24.3	22.9	24.5	23.4
	2216	19.3	21.4	22.5	21.2	23.5	22.0	22.4
	2217	17.5	19.2	19.5	19.2	19.4	20.2	19.9
	2218	19.6	21.6	22.1	22.5	21.5	21.0	22.0
	2219	21.4	24.0	24.9	23.4	24.9	25.5	25.5
	2220	19.6	20.6	20.8	21.9	21.7	22.1	22.9
	2221	21.2	23.0	22.1	21.9	22.9	24.0	23.7
	2222	20.5	21.3	21.1	22.6	22.1	22.0	21.7
	2223	20.3	22.9	22.7	22.6	24.2	25.5	24.9
	2224	18.7	19.8	19.5	21.1	21.0	22.0	21.5
	2225	20.0	21.1	22.6	22.1	23.7	24.2	24.0

STUDY NO. : 0922
 ANIMAL : B6.129S2-Trp53tm1Tyj/J
 UNIT : g
 REPORT TYPE : A1 26
 SEX : FEMALE

BODY WEIGHT CHANGES (INDIVIDUAL)
 ALL ANIMALS

Group Name	Animal ID-NO.	Administration week-day							
		7-7	8-7	9-7	10-7	11-7	12-7	13-7	
6000 ppm	2201	21.8	23.2	22.5	21.7	22.1	22.0	22.3	
	2202	25.7	25.2	25.6	25.9	26.3	25.5	25.2	
	2203	22.4	23.1	23.0	24.2	22.3	24.4	25.0	
	2204	22.2	22.5	22.3	22.6	23.0	22.0	23.1	
	2205	26.1	26.0	25.9	25.5	26.6	25.3	26.5	
	2206	22.9	23.0	23.2	24.1	22.7	22.2	23.7	
	2207	26.0	25.7	25.5	25.6	24.5	25.7	25.7	
	2208	20.7	22.9	21.5	21.9	22.1	21.5	21.6	
	2209	23.2	22.3	22.5	22.4	22.3	22.0	23.5	
	2210	23.7	24.6	23.9	23.5	23.6	23.0	23.4	
	2211	25.0	23.5	25.1	25.2	24.5	24.6	24.6	
	2212	24.2	24.3	24.7	25.7	24.3	25.2	24.8	
	2213	24.1	25.3	24.5	24.4	25.4	25.3	25.5	
	2214	23.2	25.3	24.7	24.2	23.4	23.6	24.1	
	2215	24.5	25.8	24.6	24.2	24.7	24.6	25.3	
	2216	24.2	23.5	25.2	24.2	23.6	23.9	24.3	
	2217	21.3	20.9	21.1	20.7	20.2	22.0	21.5	
	2218	22.9	22.3	22.4	21.9	22.3	23.1	22.7	
	2219	25.8	26.7	26.0	26.2	24.7	26.3	26.1	
	2220	23.0	22.8	23.6	23.4	23.2	23.8	23.8	
	2221	24.8	25.1	23.5	24.7	24.8	24.3	24.7	
	2222	23.8	24.7	24.0	24.3	23.4	23.3	23.2	
	2223	25.3	24.3	25.5	24.4	24.5	25.5	24.6	
	2224	23.4	23.1	23.2	23.2	22.5	23.3	22.7	
	2225	24.3	25.1	24.6	24.0	24.4	25.5	26.5	

STUDY NO. : 0922
 ANIMAL : B6.129S2-Trp53tm1Tyj/J
 UNIT : g
 REPORT TYPE : A1 26
 SEX : FEMALE

BODY WEIGHT CHANGES (INDIVIDUAL)
 ALL ANIMALS

Group Name	Animal ID-NO.	Administration week-day					18-7	19-7	20-7
		14-7	15-7	16-7	17-7	18-7			
6000 ppm	2201	22.6	23.3	22.3	22.3	22.7	22.9	23.7	
	2202	26.7	26.6	25.8	26.0	26.2	28.8	26.2	
	2203	26.7	25.7	24.7	25.7	23.7			
	2204	23.7	24.0	22.6	23.0	23.7	22.6	23.4	
	2205	27.0	27.4	26.7	28.0	28.8	28.2	28.1	
	2206	22.9	24.3	24.7	23.3	22.9	24.4	23.9	
	2207	26.6	27.4	27.0	25.9	26.1	26.8	27.6	
	2208	22.8	22.4	22.9	23.0	23.0	23.2	23.0	
	2209	23.8	23.2	23.3	23.2	23.1	24.3	24.0	
	2210	25.8	25.3	24.2	24.8	24.4	27.0	26.7	
	2211	26.4	25.9	24.8	25.0	25.2	24.7	25.9	
	2212	25.9	25.4	24.5	25.3	25.0	25.2	25.5	
	2213	25.6	26.5	27.0	25.1	26.0	27.6	26.5	
	2214	25.1	24.5	24.8	25.3	26.7	26.3	26.0	
	2215	26.8	25.7	25.2	25.4	25.9	27.3	27.4	
	2216	24.9	25.1	25.5	25.5	25.6	26.1	25.7	
	2217	21.5	22.2	21.0	21.2	21.2	22.4	23.7	
	2218	23.7	22.7	24.2	23.8	22.9	23.7	23.2	
	2219	26.7	26.9	26.5	26.8	27.0	28.0	27.4	
	2220	24.1	25.8	24.9	24.9	24.1	24.7	24.6	
2221	25.1	25.5	25.6	25.5	26.3	26.1	25.9		
2222	23.4	24.3	24.2	24.1	23.6	23.8	24.6		
2223	24.7	26.0	24.6	25.4	27.2	28.4	24.3		
2224	24.6	23.9	23.9	23.8	22.8	24.6	25.8		
2225	25.2	26.1	26.0	25.4	26.1	25.0	26.5		

STUDY NO. : 0922
 ANIMAL : B6.129S2-Trp53tm1Tyj/J
 UNIT : g
 REPORT TYPE : A1 26
 SEX : FEMALE

BODY WEIGHT CHANGES (INDIVIDUAL)
 ALL ANIMALS

Group Name	Animal ID-NO.	Administration week-day					
		21-7	22-7	23-7	24-7	25-7	26-7
6000 ppm	2201	23.5	24.0	24.4	23.7	23.7	23.9
	2202	23.7					
	2203						
	2204	23.0	23.5	22.8	23.3	22.6	23.3
	2205	29.2	28.5	28.3	28.1	29.9	29.2
	2206	25.9	23.7	23.6	24.2	23.8	25.1
	2207	27.1	26.8	26.2	27.6	27.1	26.9
	2208	22.8	23.3	23.8	26.1	23.7	24.5
	2209	24.3	25.4	24.2	27.1	25.1	24.0
	2210	23.5	27.2	26.0	27.3	25.9	26.5
	2211	24.9	26.6	25.7	27.4	27.8	28.1
	2212	26.0	26.4	26.7	26.2	27.1	28.7
	2213	26.2	27.8	27.0	30.6	29.8	27.0
	2214	25.9	26.4	26.1	25.8	27.7	26.4
	2215	27.6	26.7	27.4	28.4	28.0	28.5
	2216	24.9	25.4	24.9	25.9	25.4	25.9
	2217	23.1	23.4	23.6	23.3	23.7	24.1
	2218	24.4	24.1	23.3	24.4	23.7	24.5
	2219	28.4	31.3	26.4	28.6	28.2	28.5
	2220	24.7	24.6	24.9	24.9	26.0	26.3
	2221	25.9	26.2	27.0	26.4	26.4	28.3
	2222	24.8	24.6	24.2	24.8	24.5	26.0
	2223	26.2	26.9	25.5	25.7	26.5	26.5
	2224	24.0	24.4	23.5	24.6	23.5	24.4
	2225	26.7	26.1	26.5	26.3	27.0	27.0

STUDY NO. : 0922
 ANIMAL : B6.129S2-Trp53tm1Tyj/J
 UNIT : g
 REPORT TYPE : A1 26
 SEX : FEMALE

BODY WEIGHT CHANGES (INDIVIDUAL)
 ALL ANIMALS

Group Name	Animal ID-NO.	Administration week-day							
		0-0	1-7	2-7	3-7	4-7	5-7	6-7	
15000 ppm	2301	19.5	21.0	20.3	18.8	20.0	20.8	21.5	
	2302	20.3	20.7	20.5	22.5	21.6	22.8	24.1	
	2303	17.8	19.2	18.9	18.6	19.6	20.4	20.8	
	2304	21.9	21.6	22.3	23.0	22.6	22.2	22.2	
	2305	21.5	22.7	21.3	21.7	22.3	22.6	23.1	
	2306	18.4	20.7	21.2	21.1	21.9	22.0	21.6	
	2307	17.4	19.7	19.6	20.4	20.4	20.8	20.9	
	2308	21.7	23.4	21.8	22.5	23.5	23.6	23.1	
	2309	22.7	24.3	24.9	24.2	24.4	25.8	24.2	
	2310	19.7	20.8	20.2	21.1	22.0	21.7	22.2	
	2311	21.1	22.6	22.6	23.1	22.0	23.9	24.2	
	2312	20.6	22.6	21.9	22.3	22.0	23.9	23.6	
	2313	17.9	19.3	19.1	18.8	19.7	19.5	19.8	
	2314	18.3	18.0	18.6	19.2	20.0	20.5	20.5	
	2315	18.9	20.5	20.2	20.6	21.1	20.6	20.8	
	2316	18.2	20.8	20.6	21.1	22.1	21.9	22.4	
	2317	19.4	23.7	22.7	23.2	22.9	22.9	22.1	
	2318	21.3	23.6	23.3	22.1	23.5	22.4	23.6	
	2319	19.5	21.8	21.6	21.5	21.0	22.1	22.8	
	2320	19.2	19.9	20.7	20.2	21.0	21.3	20.5	
	2321	23.2	24.7	25.0	23.9	25.3	26.1	25.2	
	2322	20.0	21.3	22.0	21.2	23.6	23.0	23.0	
	2323	20.4	22.1	21.9	23.1	24.2	24.8	23.5	
	2324	20.1	21.7	20.9	21.9	23.0	22.7	23.8	
	2325	21.0	23.2	22.1	23.5	24.1	24.7	25.2	

STUDY NO. : 0922
 ANIMAL : B6.129S2-Trp53tm1Tyj/J
 UNIT : g
 REPORT TYPE : A1 26
 SEX : FEMALE

BODY WEIGHT CHANGES (INDIVIDUAL)
 ALL ANIMALS

Group Name	Animal ID-NO.	Administration week-day						
		7-7	8-7	9-7	10-7	11-7	12-7	13-7
15000 ppm	2301	21.4	21.8	21.4	21.2	21.7	21.2	21.5
	2302	23.3	24.2	23.8	23.6	24.2	23.3	25.1
	2303	20.8	21.3	20.5	21.9	21.2	23.5	24.9
	2304	23.0	22.9	22.8	24.5	23.4	23.7	23.1
	2305	23.9	23.8	24.5	24.0	23.9	25.2	25.5
	2306	21.4	22.6	21.6	21.4	20.6	22.4	22.8
	2307	20.5	23.3	21.9	21.9	21.8	20.1	22.8
	2308	25.1	22.9	22.6	23.8	22.5	23.3	24.3
	2309	25.5	26.2	25.6	25.8	24.4	26.1	27.1
	2310	22.0	22.3	21.7	21.2	22.2	21.9	23.1
	2311	23.9	23.7	24.0	25.1	22.8	23.2	24.4
	2312	24.5	25.1	26.0	25.2	25.2	25.4	25.1
	2313	20.2	19.8	20.6	20.6	20.1	21.1	23.1
	2314	20.9	22.3	22.5	22.1	20.7	20.5	21.5
	2315	20.1	21.1	21.1	22.0	20.9	21.8	22.2
	2316	24.4	22.8	23.8	22.7	22.7	23.5	24.0
	2317	21.8	22.6	23.5	23.3	23.2	23.3	25.2
	2318	23.8	24.6	24.7	25.6	24.2	24.0	24.6
	2319	25.4	26.1	24.9	25.0	23.9	25.0	25.2
	2320	20.8	20.8	21.5	23.1	22.1	21.8	23.0
	2321	24.9	26.5	25.3	25.6	24.7	25.8	26.4
	2322	23.8	23.2	23.3	23.9	23.0	22.1	24.0
	2323	24.2	25.1	23.6	23.5	24.3	24.5	24.5
	2324	22.6	23.3	23.6	23.2	23.8	24.4	24.4
	2325	26.3	24.7	25.7	27.0	26.0	27.3	27.0

STUDY NO. : 0922
 ANIMAL : B6.129S2-Trp53tm1Tyj/J
 UNIT : g
 REPORT TYPE : A1 26
 SEX : FEMALE

BODY WEIGHT CHANGES (INDIVIDUAL)
 ALL ANIMALS

Group Name	Animal ID-NO.	Administration week-day							
		14-7	15-7	16-7	17-7	18-7	19-7	20-7	
15000 ppm	2301	22.7	21.6	22.8	21.5	22.4	23.3	22.8	
	2302	23.8	23.8	25.3	25.0	24.0	24.2	25.3	
	2303	23.0	22.0	23.2	22.7	22.2	22.6	22.8	
	2304	23.9	25.2	24.2	23.2	23.8	24.0	24.5	
	2305	26.3	26.5	25.0	25.5	26.0	25.5	25.2	
	2306	23.0	22.2	23.3	22.3	22.4	23.1	22.8	
	2307	23.1	21.8	21.5	22.6	23.1	23.9	23.3	
	2308	22.9	25.1	24.9	25.0	24.5	25.5	24.8	
	2309	25.3	24.8	25.9	25.6	24.8	27.0	26.4	
	2310	22.5	22.7	22.4	21.9	23.2	24.3	24.1	
	2311	25.2	24.5	23.4	23.7	24.8	25.0	25.4	
	2312	25.9	26.3	25.3	25.0	26.4	25.9	26.1	
	2313	21.4	21.2	22.3	21.9	21.1	21.7	21.6	
	2314	22.2	22.4	22.2	21.0	23.5	23.2	23.5	
	2315	23.7	22.7	22.5	21.7	23.6	22.9	21.6	
	2316	25.0	25.4	25.6	25.5	25.4	26.6	25.3	
	2317	24.2	24.1	24.6	24.3	23.1	24.2	23.9	
	2318	24.6	24.2	24.2	24.0	23.9	24.1	24.9	
	2319	25.2	26.6	24.0	26.4	25.9	25.1	25.2	
	2320	22.6	23.6	23.7	22.6	23.3	23.8	22.6	
	2321	25.6	25.3	26.5	25.8	27.0	26.8	26.1	
	2322	24.7	23.8	23.8	23.2	24.0	24.4	25.8	
	2323	25.0	25.4	26.3	26.6	25.5	25.0	25.6	
	2324	24.5	25.3	24.2	24.3	25.2	27.4	24.5	
	2325	27.2	26.5	28.4	26.7	26.7	27.7	27.4	

STUDY NO. : 0922
 ANIMAL : B6.129S2-Trp53tm1Tyj/J
 UNIT : g
 REPORT TYPE : A1 26
 SEX : FEMALE

BODY WEIGHT CHANGES (INDIVIDUAL)
 ALL ANIMALS

Group Name	Animal ID-NO.	Administration week-day					
		21-7	22-7	23-7	24-7	25-7	26-7
15000 ppm	2301	22.5	22.5	21.7	23.0	23.4	23.6
	2302	24.0	25.4	26.1	28.1	25.8	25.5
	2303	22.8	23.3	23.1	22.7	23.5	24.1
	2304	24.5	23.6	25.3	24.1	24.8	24.7
	2305	25.9	28.1	25.6	24.6	24.4	26.3
	2306	23.9	24.7	23.1	25.0	23.9	23.5
	2307	25.3	23.0	23.1	24.5	23.1	24.3
	2308	24.4	24.8	24.6	25.1	24.7	25.7
	2309	25.5	25.3	25.6	27.2	26.1	27.2
	2310	24.2	23.5	24.0	24.0	23.9	23.9
	2311	26.3	26.8	25.3	25.9	26.4	27.2
	2312	25.1	25.7	25.9	26.4	27.1	27.0
	2313	22.4	22.9	22.0	23.4	22.2	22.7
	2314	23.6	22.0	22.2	23.8	24.2	23.4
	2315	23.1	22.0	22.6	23.2	22.3	23.8
	2316	25.7	25.4	24.9	26.6	27.5	26.7
	2317	24.7	24.9	23.5	24.9	25.9	24.2
	2318	24.8	25.6	25.5	26.5	26.3	27.8
	2319	26.7	27.1	25.7	26.4	27.0	25.9
	2320	23.4	23.1	22.8	23.9	24.3	24.8
	2321	26.7	27.6	28.4	28.3	28.2	28.2
	2322	25.9	25.7	24.6	24.4	26.0	27.2
	2323	26.7	26.3	25.5	26.2	26.4	27.0
	2324	25.3	25.6	25.7	25.8	25.0	26.3
	2325	28.5	27.7	28.8	27.0	26.9	28.4

APPENDIX 6-1

FOOD CONSUMPTION CHANGES (INDIVIDUAL) : MALE

STUDY NO. : 0922
 ANIMAL : B6.129S2-Trp53tm1Tyj/J
 UNIT : g
 REPORT TYPE : A1 26
 SEX : MALE

FOOD CONSUMPTION CHANGES (INDIVIDUAL)
 ALL ANIMALS

Group Name	Animal ID-NO.	Administration week-day(effective)						
		1-7(7)	2-7(7)	3-7(7)	4-7(7)	5-7(7)	6-7(7)	7-7(7)
Control	1001	3.7	4.2	4.2	4.3	4.5	4.5	4.6
	1002	4.0	4.0	4.0	4.2	4.3	4.2	4.2
	1003	4.3	4.0	4.1	4.3	4.3	4.4	4.3
	1004	3.7	3.7	3.8	4.2	4.1	4.1	4.2
	1005	4.0	4.2	4.1	4.3	4.2	4.3	4.0
	1006	4.1	3.9	3.8	4.0	4.0	4.2	3.7
	1007	3.7	3.6	3.8	3.8	3.8	4.3	4.3
	1008	4.0	3.8	3.3	3.5	3.6	3.8	3.7
	1009	4.2	4.6	4.5	4.7	4.6	4.4	4.7
	1010	3.9	3.8	4.0	4.0	4.0	4.0	4.0
	1011	3.6	3.3	3.5	3.6	3.7	3.6	4.1
	1012	3.9	3.5	3.8	3.8	3.9	4.0	3.9
	1013	3.6	3.4	3.6	4.0	4.0	3.7	3.8
	1014	3.7	3.6	3.8	4.0	3.9	4.1	4.0
	1015	3.6	3.6	3.7	4.0	3.7	3.8	4.0
	1016	3.8	3.9	4.2	4.4	4.5	4.3	4.2
	1017	3.7	4.0	4.0	3.9	4.1	4.0	4.1
	1018	4.0	4.0	4.1	4.6	4.4	4.2	4.0
	1019	3.8	3.8	3.6	3.8	3.8	3.8	3.7
	1020	3.9	3.8	4.0	4.3	4.4	4.2	4.4
	1021	4.1	3.6	3.8	4.2	4.5	4.6	4.6
	1022	4.1	3.6	3.6	4.0	4.1	4.2	4.2
	1023	3.7	4.0	4.2	4.3	4.3	4.1	3.9
	1024	3.9	3.9	4.0	4.1	4.3	3.8	4.0
	1025	4.2	3.9	3.7	4.3	4.0	4.2	4.0

STUDY NO. : 0922
 ANIMAL : B6.129S2-Trp53tm1Tyj/J
 UNIT : g
 REPORT TYPE : A1 26
 SEX : MALE

FOOD CONSUMPTION CHANGES (INDIVIDUAL)
 ALL ANIMALS

Group Name	Animal ID-NO.	Administration week-day(effective)						
		8-7(7)	9-7(7)	10-7(7)	11-7(7)	12-7(7)	13-7(7)	14-7(7)
Control	1001	4.7	4.7	4.7	4.9	4.8	4.8	5.0
	1002	4.4	4.3	4.3	4.3	5.0	4.7	4.8
	1003	4.4	4.4	4.7	4.9	4.7	4.7	4.9
	1004	4.2	4.2	4.2	4.4	3.8	4.0	4.0
	1005	4.4	4.0	4.2	4.8	4.7	4.7	4.7
	1006	3.9	4.0	3.7	4.1	4.3	4.5	3.9
	1007	3.9	4.2	4.1	4.6	4.5	4.6	4.3
	1008	3.9	3.8	3.9	4.1	3.9	3.9	3.9
	1009	4.4	4.6	4.6	4.8	4.8	5.1	4.9
	1010	3.9	4.1	3.8	4.1	4.2	4.8	5.1
	1011	3.9	3.6	3.6	3.8	3.5	3.6	3.7
	1012	3.9	4.1	3.9	4.1	4.1	4.4	4.2
	1013	4.0	3.9	3.4	4.0	3.6	4.3	4.3
	1014	4.1	4.0	3.9	3.9	4.1	4.1	4.2
	1015	3.9	3.8	3.9	3.9	4.1	4.0	4.0
	1016	4.3	4.3	4.2	4.2	4.2	4.1	4.4
	1017	4.3	4.2	4.2	4.3	4.4	4.1	4.5
	1018	4.1	4.3	4.1	4.4	4.5	4.6	4.7
	1019	3.7	3.8	3.9	3.8	3.7	3.8	3.8
	1020	4.4	4.4	4.3	4.6	4.4	4.2	4.4
	1021	4.6	4.4	4.5	4.6	4.7	4.8	4.8
	1022	4.1	4.1	4.4	4.6	4.4	4.6	4.2
	1023	3.9	4.0	4.0	4.1	4.1	3.9	3.9
	1024	4.0	4.1	4.0	4.1	4.1	4.0	4.2
	1025	3.8	4.3	4.1	4.3	5.0	4.8	4.4

STUDY NO. : 0922
 ANIMAL : B6.129S2-Trp53tm1Tyj/J
 UNIT : g
 REPORT TYPE : A1 26
 SEX : MALE

FOOD CONSUMPTION CHANGES (INDIVIDUAL)
 ALL ANIMALS

Group Name	Animal ID-NO.	Administration week-day(effective)						
		15-7(7)	16-7(7)	17-7(7)	18-7(7)	19-7(7)	20-7(7)	21-7(7)
Control	1001	4.7	5.0	5.2	5.2	5.2	5.1	5.0
	1002	4.7	4.9	5.0	4.5	4.4	4.9	4.8
	1003	4.7	4.7	5.0	4.7	4.6	5.0	5.2
	1004	4.0	3.9	3.9	4.2	4.3	4.1	3.9
	1005	4.8	4.8	5.0	5.0	4.7	4.9	4.8
	1006	3.8	4.1	4.2	4.4	4.2	4.3	4.5
	1007	4.8	4.5	5.0	5.2	5.0	4.9	4.9
	1008	4.1	3.9	4.2	4.1	4.5	4.6	4.2
	1009	4.8	5.2	5.2	5.0	4.9	5.3	4.8
	1010	5.4	5.7	5.9	5.9	6.1	6.3	6.3
	1011	3.9	3.8	3.7	3.6	3.7	4.1	4.1
	1012	4.1	4.3	4.4	4.3	4.3	4.3	4.3
	1013	3.8	4.5	4.6	4.4	4.5	4.7	4.6
	1014	4.0	4.4	4.8	4.4	4.3	4.7	4.7
	1015	4.0	4.1	4.1	3.9	4.2	4.1	4.1
	1016	4.3	4.2	4.1	4.2	4.2	4.7	4.5
	1017	4.2	4.4	4.5	4.5	4.3	4.2	4.5
	1018	4.1	4.4	4.4	4.7	4.6	4.7	4.7
	1019	3.4	3.2	2.8	3.6	4.7	7.4	5.5
	1020	4.4	4.3	4.4	4.6	4.4	4.8	4.4
	1021	4.7	5.0	5.1	5.0	4.8	5.0	5.1
	1022	4.5	4.3	4.3	4.4	4.9	4.3	4.5
	1023	3.9	3.7	4.1	4.1	4.1	4.3	4.4
	1024	4.1	4.2	4.3	4.4	4.2	4.3	4.3
	1025	4.9	4.9	4.5	4.7	4.5	4.9	4.7

STUDY NO. : 0922
 ANIMAL : B6.129S2-Trp53tm1Tyj/J
 UNIT : g
 REPORT TYPE : A1 26
 SEX : MALE

FOOD CONSUMPTION CHANGES (INDIVIDUAL)
 ALL ANIMALS

Group Name	Animal ID-NO.	Administration week-day(effective)				
		22-7(7)	23-7(7)	24-7(7)	25-7(7)	26-7(7)
Control	1001	5.2	5.2	5.2	4.8	4.7
	1002	5.0	4.8	5.1	5.0	4.7
	1003	5.1	4.9	4.9	5.0	4.8
	1004	4.2	4.2	4.2	4.2	4.1
	1005	5.2	4.8	5.0	4.7	4.8
	1006	4.5	4.4	4.3	4.7	4.5
	1007	5.0	5.1	5.0	5.1	4.2
	1008	4.3	4.2	4.4	4.8	4.3
	1009	4.5	4.7	4.8	5.0	4.8
	1010	6.3	6.6	6.2	6.4	6.3
	1011	4.2	3.9	4.0	4.1	3.8
	1012	4.6	4.2	4.3	4.2	4.5
	1013	4.9	4.9	4.8	4.3	5.0
	1014	4.4	4.6	4.8	4.7	4.6
	1015	4.2	4.1	4.1	4.1	4.1
	1016	4.6	4.3	4.3	4.2	4.5
	1017	4.6	4.7	4.7	4.5	4.4
	1018	4.6	4.7	4.8	4.4	5.0
	1019					
	1020	4.6	4.7	4.4	4.6	4.4
	1021	4.7	4.6	5.2	5.9	5.9
	1022	4.8	4.5	4.6	4.6	4.5
	1023	4.5	4.3	4.6	4.8	4.5
	1024	4.5	4.1	4.3	4.2	4.4
	1025	4.4	4.5	4.6	5.0	5.0

STUDY NO. : 0922
 ANIMAL : B6.129S2-Trp53tm1Tyj/J
 UNIT : g
 REPORT TYPE : A1 26
 SEX : MALE

FOOD CONSUMPTION CHANGES (INDIVIDUAL)
 ALL ANIMALS

Group Name	Animal ID-NO.	Administration week-day(effective)						
		1-7(7)	2-7(7)	3-7(7)	4-7(7)	5-7(7)	6-7(7)	7-7(7)
2400 ppm	1101	4.8	4.8	5.0	4.9	4.9	4.6	4.7
	1102	4.0	3.7	3.3	4.3	4.3	4.3	4.4
	1103	3.9	3.6	3.6	3.9	4.0	4.3	4.0
	1104	4.5	4.4	4.1	4.2	4.6	4.6	4.5
	1105	3.9	3.8	3.9	4.0	4.0	4.2	3.8
	1106	4.3	4.2	4.1	4.2	4.5	4.4	4.5
	1107	3.8	3.9	3.7	3.9	4.0	3.8	3.9
	1108	4.0	3.5	3.6	3.9	3.9	4.1	3.7
	1109	4.0	3.7	3.9	4.1	4.1	3.9	4.1
	1110	3.5	3.4	3.6	3.6	3.6	3.5	3.8
	1111	4.2	3.9	3.6	3.6	3.7	3.9	4.1
	1112	3.9	1.4	2.0				
	1113	3.6	3.5	3.8	3.8	4.0	4.2	4.1
	1114	4.1	4.1	4.3	4.0	4.3	4.3	4.0
	1115	4.0	3.8	4.2	3.6	3.8	4.0	3.9
	1116	4.1	4.3	4.4	4.7	4.5	4.7	4.4
	1117	4.0	3.8	3.7	3.8	4.0	4.1	3.7
	1118	3.8	3.9	4.0	4.4	4.1	4.2	4.3
	1119	3.7	3.8	3.8	3.8	3.9	3.9	3.8
	1120	3.8	3.6	3.9	3.9	3.9	3.9	3.9
	1121	3.8	4.0	4.3	4.5	4.3	4.5	4.2
	1122	3.5	1.4	4.9	3.5	4.0	3.7	3.9
	1123	3.7	3.9	3.6	4.0	4.0	4.1	4.2
	1124	3.8	4.0	4.6	4.5	4.4	4.4	4.4
	1125	4.0	3.8	4.6	3.8	4.1	4.0	4.1

STUDY NO. : 0922
 ANIMAL : B6.129S2-Trp53tm1Tyj/J
 UNIT : g
 REPORT TYPE : A1 26
 SEX : MALE

FOOD CONSUMPTION CHANGES (INDIVIDUAL)
 ALL ANIMALS

Group Name	Animal ID-NO.	Administration week-day(effective)						
		8-7(7)	9-7(7)	10-7(7)	11-7(7)	12-7(7)	13-7(7)	14-7(7)
2400 ppm	1101	4.5	4.9	4.5	4.7	4.7	5.2	5.6
	1102	4.2	4.2	4.3	4.6	4.5	4.2	4.7
	1103	4.4	4.3	4.4	4.7	4.3	4.5	4.8
	1104	4.5	4.9	4.5	4.7	4.9	5.0	4.8
	1105	4.0	4.1	3.9	4.3	4.2	4.3	4.5
	1106	4.4	4.0	4.3	4.9	4.9	4.8	4.8
	1107	3.7	3.9	3.9	4.3	4.0	4.1	4.0
	1108	3.9	3.8	3.8	4.1	4.2	4.2	4.4
	1109	3.9	4.2	4.4	4.3	4.1	3.9	4.2
	1110	3.7	3.7	3.8	3.6	4.0	3.9	4.0
	1111	3.9	3.8	4.0	4.1	4.0	4.3	4.0
	1112							
	1113	4.1	4.3	4.0	4.5	4.1	4.5	4.6
	1114	3.9	4.2	3.9	4.1	4.1	3.8	3.9
	1115	4.0	4.0	3.8	4.2	4.2	4.0	4.3
1116	4.8	4.6	4.9	4.4	4.8	4.7	4.8	
1117	3.9	3.9	3.8	3.9	4.3	3.9	4.3	
1118	4.2	4.2	4.1	4.4	4.7	4.4	4.5	
1119	3.8	3.8	4.1	4.4	4.2	4.1	4.2	
1120	3.8	3.9	3.8	4.0	4.1	3.8	4.1	
1121	4.5	4.7	4.4	4.8	4.6	4.3	4.6	
1122	3.7	4.0	3.9	4.4	4.3	3.8	4.0	
1123	4.2	4.3	4.3	4.3	4.5	4.5	4.8	
1124	4.4	4.5	4.2	4.4	4.4	4.5	4.3	
1125	4.0	4.0	4.0	3.9	3.9	4.4	3.8	

STUDY NO. : 0922
 ANIMAL : B6.129S2-Trp53tm1Tyj/J
 UNIT : g
 REPORT TYPE : A1 26
 SEX : MALE

FOOD CONSUMPTION CHANGES (INDIVIDUAL)
 ALL ANIMALS

Group Name	Animal ID-NO.	Administration week-day(effective)						
		15-7(7)	16-7(7)	17-7(7)	18-7(7)	19-7(7)	20-7(7)	21-7(7)
2400 ppm	1101	5.3	5.4	5.4	5.4	5.2	5.1	5.3
	1102	4.7	4.5	4.7	4.8	4.3	4.7	4.9
	1103	4.5	4.6	4.9	4.7	4.4	4.5	4.7
	1104	4.7	5.0	5.8	4.9	5.0	5.5	5.4
	1105	4.2	4.2	4.5	4.6	4.3	4.4	4.5
	1106	5.2	5.2	4.7	5.2	5.0	4.9	4.8
	1107	4.1	4.0	4.3	4.2	3.9	4.1	4.8
	1108	4.0	4.2	4.5	4.4	4.5	4.4	4.5
	1109	4.6	4.4	4.6	4.4	4.3	4.4	4.4
	1110	3.9	4.0	4.0	3.8	3.8	4.1	3.9
	1111	4.3	3.8	4.2	4.1	4.0	4.3	4.5
	1112							
	1113	4.4	4.8	4.4	4.9	4.5	4.8	4.5
	1114	4.2	4.0	4.3	4.3	3.9	4.2	4.2
	1115	4.1	4.6	4.0	4.3	4.4	4.4	4.6
1116	4.5	4.9	4.9	5.2	5.3	5.3	5.0	
1117	4.0	4.0	4.1	4.1	4.2	4.3	4.3	
1118	4.6	4.5	4.8	4.8	4.5	4.7	4.6	
1119	4.0	4.1	4.0	4.0	4.0	4.2	4.0	
1120	3.9	4.0	4.3	4.1	4.1	4.3	4.4	
1121	4.7	4.4	5.2	5.1	5.0	4.8	4.9	
1122	4.1	4.0	4.1	4.1	4.2	4.0	4.0	
1123	4.8	4.5	4.2	4.8	5.1	5.1	5.0	
1124	4.8	3.9	4.3	4.1	4.4	4.3	4.8	
1125	4.3	4.1	4.1	4.0	4.3	4.1	4.6	

STUDY NO. : 0922
ANIMAL : B6.129S2-Trp53tm1Tyj/J
UNIT : g
REPORT TYPE : A1 26
SEX : MALE

FOOD CONSUMPTION CHANGES (INDIVIDUAL)
ALL ANIMALS

Group Name	Animal ID-NO.	Administration week-day(effective)				
		22-7(7)	23-7(7)	24-7(7)	25-7(7)	26-7(7)
2400 ppm	1101	5.4	4.6	4.8	5.5	5.6
	1102	4.7	4.6	4.9	4.5	4.9
	1103	4.3	4.0	5.0	4.8	4.8
	1104	5.0	5.3	5.0	5.3	4.9
	1105	4.5	4.2	4.8	4.2	4.3
	1106	5.4	5.2	5.1	5.0	4.9
	1107	4.0	3.6	4.1	4.1	3.9
	1108	4.5	4.4	3.7	4.0	4.2
	1109	4.3	4.4	4.2	4.3	4.2
	1110	4.1	3.9	3.8	3.9	3.7
	1111	4.0	4.5	4.3	4.1	4.4
	1112					
	1113	4.7	4.8	4.6	4.6	4.9
	1114	4.4	4.2	4.1	4.2	4.2
	1115	4.5	4.7	4.7	4.6	4.8
	1116	5.3	5.2	4.8	4.9	5.2
	1117	4.0	4.1	4.5	4.2	4.6
	1118	4.8	4.9	5.0	4.1	4.7
	1119	4.2	4.2	4.0	3.8	4.2
	1120	4.6	4.4	4.5	4.8	4.4
	1121	4.8	5.0	4.9	5.0	4.7
	1122	3.6	3.6	3.9	3.8	4.0
	1123	4.7	4.8	4.9	4.6	4.6
	1124	4.2	4.3	4.5	3.9	4.1
	1125	4.1	4.3	4.0	4.4	3.9

STUDY NO. : 0922
 ANIMAL : B6.129S2-Trp53tm1Tyj/J
 UNIT : g
 REPORT TYPE : A1 26
 SEX : MALE

FOOD CONSUMPTION CHANGES (INDIVIDUAL)
 ALL ANIMALS

Group Name	Animal ID-NO.	Administration week-day(effective)						
		1-7(7)	2-7(7)	3-7(7)	4-7(7)	5-7(7)	6-7(7)	7-7(7)
6000 ppm	1201	3.8	3.9	4.0	3.9	4.0	4.3	3.9
	1202	4.0	4.1	4.0	4.2	4.0	4.0	4.1
	1203	4.3	3.9	3.9	4.2	4.2	4.3	4.2
	1204	4.5	4.0	4.0	4.1	4.0	4.2	4.0
	1205	4.1	3.7	3.8	3.9	4.2	4.0	4.1
	1206	4.6	4.2	4.3	4.4	4.5	4.3	4.6
	1207	4.2	4.2	3.6	4.2	4.1	4.0	4.1
	1208	4.0	4.3	4.3	4.6	4.5	4.8	4.6
	1209	3.8	3.7	4.1	3.9	4.4	3.9	4.2
	1210	4.1	3.8	3.5	4.0	4.4	4.5	4.6
	1211	4.1	4.0	4.1	4.1	4.1	4.0	4.0
	1212	3.9	3.5	3.9	3.9	3.9	3.9	4.0
	1213	3.9	3.8	3.7	4.0	4.0	3.8	4.0
	1214	4.4	4.1	4.1	4.3	4.4	4.4	4.2
	1215	4.2	4.2	4.1	4.4	3.9	4.0	4.1
	1216	4.2	3.8	4.3	4.1	4.3	3.7	4.2
	1217	4.0	3.3	3.6	3.3	3.9	3.6	3.8
	1218	3.8	3.8	4.0	4.0	4.0	3.9	4.0
	1219	4.3	4.4	4.3	4.2	4.1	4.2	4.3
	1220	4.1	3.8	3.7	4.0	4.0	4.0	3.8
1221	4.2	3.6	3.8	3.6	4.1	4.2	4.1	
1222	4.2	4.0	4.8	4.6	4.9	4.1	3.9	
1223	3.6	3.8	3.8	4.1	4.1	3.9	3.7	
1224	3.9	4.0	4.2	4.2	4.2	4.4	4.4	
1225	4.2	3.9	3.9	4.3	4.1	4.4	4.1	

STUDY NO. : 0922
 ANIMAL : B6.129S2-Trp53tm1Tyj/J
 UNIT : g
 REPORT TYPE : A1 26
 SEX : MALE

FOOD CONSUMPTION CHANGES (INDIVIDUAL)
 ALL ANIMALS

Group Name	Animal ID-NO.	Administration week-day(effective)						
		8-7(7)	9-7(7)	10-7(7)	11-7(7)	12-7(7)	13-7(7)	14-7(7)
6000 ppm	1201	3.9	3.9	3.8	4.1	4.5	4.6	4.1
	1202	3.9	4.2	4.0	4.2	4.3	4.2	4.7
	1203	4.3	4.2	4.4	4.3	4.9	4.7	4.8
	1204	4.1	4.3	4.6	4.2	4.6	4.2	4.5
	1205	4.0	4.1	3.8	4.1	4.2	4.3	4.3
	1206	4.5	4.5	4.5	4.6	4.4	4.2	4.6
	1207	4.4	4.0	4.0	4.3	4.2	4.3	4.5
	1208	4.5	4.5	4.3	4.4	4.4	4.2	4.4
	1209	3.9	4.0	4.2	4.4	4.5	3.8	4.5
	1210	4.5	3.9	4.0	4.3	4.8	4.5	4.7
	1211	4.2	4.0	4.1	4.2	4.0	3.8	4.0
	1212	3.9	3.9	3.9	4.1	4.3	4.1	4.2
	1213	4.0	4.1	4.4	4.3	4.5	4.2	4.4
	1214	4.3	4.4	4.4	4.4	4.7	4.4	4.6
	1215	4.2	4.1	4.0	3.7	4.4	4.0	4.3
	1216	4.1	4.3	4.1	4.2	4.5	4.2	4.9
	1217	3.8	3.5	4.1	4.1	4.2	3.7	3.9
	1218	3.9	4.2	4.3	4.2	4.5	4.3	4.5
	1219	4.3	4.2	4.3	4.4	4.4	4.4	4.3
	1220	3.9	4.0	4.2	4.0	4.3	4.1	4.2
	1221	3.9	4.1	4.3	3.8	4.5	3.8	4.2
	1222	4.1	3.9	4.4	4.0	4.5	4.2	4.6
	1223	3.6	4.0	3.6	3.7	4.3	4.0	4.3
	1224	4.4	4.1	4.0	4.3	4.8	4.7	4.4
	1225	4.2	4.6	4.4	4.3	4.6	4.5	4.5

STUDY NO. : 0922
 ANIMAL : B6.129S2-Trp53tm1Tyj/J
 UNIT : g
 REPORT TYPE : A1 26
 SEX : MALE

FOOD CONSUMPTION CHANGES (INDIVIDUAL)
 ALL ANIMALS

Group Name	Animal ID-NO.	Administration week-day(effective)						
		15-7(7)	16-7(7)	17-7(7)	18-7(7)	19-7(7)	20-7(7)	21-7(7)
6000 ppm	1201	4.0	4.6	4.7	4.8	5.4	4.3	4.9
	1202	4.5	4.5	4.2	5.0	4.7	5.1	4.9
	1203	5.2	4.6	5.1	5.0	5.1	5.1	4.8
	1204	4.1	4.4	4.7	4.6	4.6	4.8	4.4
	1205	4.8	4.7	4.7	4.7	4.5	4.9	4.6
	1206	4.7	4.6	5.0	4.9	4.9	4.8	4.9
	1207	4.6	4.1	4.4	4.5	4.5	4.5	4.1
	1208	4.7	4.3	4.6	4.9	4.8	4.9	4.9
	1209	4.4	4.6	4.4	4.5	4.3	4.4	4.5
	1210	4.4	4.6	4.6	4.7	4.5	4.3	4.6
	1211	3.9	3.9	3.8	3.8	4.0	3.9	4.0
	1212	3.9	3.8	4.0	4.1	3.7	4.5	4.4
	1213	4.5	4.7	4.3	4.5	4.4	4.7	4.5
	1214	4.6	4.8	4.7	4.7	4.8	4.9	4.6
	1215	4.1	4.4	4.3	4.5	4.4	4.6	4.6
	1216	4.5	5.0	4.7	5.3	5.4	5.4	4.9
	1217	3.9	4.0	3.9	4.1	4.0	4.4	4.2
	1218	4.2	4.6	4.6	4.5	4.2	4.8	4.6
	1219	4.8	4.6	4.6	4.6	4.2	4.1	4.6
	1220	4.1	4.0	4.3	4.4	4.7	4.6	4.4
	1221	3.9	4.4	4.3	4.2	4.5	4.4	4.4
	1222	4.7	4.3	4.5	4.7	4.7	4.9	5.1
	1223	4.3	4.3	4.5	4.6	4.1	4.8	4.7
	1224	4.3	4.0	4.1	4.5	4.6	4.0	4.2
	1225	4.6	4.5	4.6	4.9	4.2	4.8	4.6

STUDY NO. : 0922
 ANIMAL : B6.129S2-Trp53tm1Tyj/J
 UNIT : g
 REPORT TYPE : A1 26
 SEX : MALE

FOOD CONSUMPTION CHANGES (INDIVIDUAL)
 ALL ANIMALS

Group Name	Animal ID-NO.	Administration week-day(effective)				
		22-7 (7)	23-7 (7)	24-7 (7)	25-7 (7)	26-7 (7)
6000 ppm	1201	4.2	5.0	4.4	4.4	4.4
	1202	4.7	4.8	4.3	4.4	4.7
	1203	5.3	5.3	5.3	4.8	4.7
	1204	4.9	4.8	5.3	4.5	4.9
	1205	4.7	4.7	4.5	4.5	4.1
	1206	4.8	5.1	4.9	5.2	4.6
	1207	4.5	4.6	5.0	4.3	4.5
	1208	4.8	5.0	5.1	4.8	4.7
	1209	4.4	4.7	4.6	4.1	4.3
	1210	4.9	4.4	4.5	4.2	4.4
	1211	4.3	4.1	4.2	3.9	4.1
	1212	4.5	4.2	4.5	4.3	4.5
	1213	4.8	4.8	4.6	4.8	4.9
	1214	4.8	4.5	5.1	4.9	4.3
	1215	4.4	4.2	4.5	4.8	4.4
	1216	5.3	5.4	5.5	4.9	5.0
	1217	4.6	4.4	4.2	4.1	4.2
	1218	5.0	4.7	4.6	4.8	4.8
	1219	4.6	5.0	4.8	4.6	4.7
	1220	4.6	4.5	4.2	4.2	4.6
	1221	4.5	4.5	4.4	4.1	4.4
	1222	4.9	4.7	4.9	4.6	4.5
	1223	5.1	4.7	4.9	4.5	4.5
	1224	4.3	4.3	4.5	4.5	4.7
	1225	4.8	4.8	4.7	4.9	4.5

STUDY NO. : 0922
 ANIMAL : B6.129S2-Trp53tm1Tyj/J
 UNIT : g
 REPORT TYPE : A1 26
 SEX : MALE

FOOD CONSUMPTION CHANGES (INDIVIDUAL)
 ALL ANIMALS

Group Name	Animal ID-NO.	Administration week-day(effective)						
		1-7(7)	2-7(7)	3-7(7)	4-7(7)	5-7(7)	6-7(7)	7-7(7)
15000 ppm	1301	4.3	4.0	4.3	4.3	4.3	4.5	4.5
	1302	4.2	4.7	5.0	4.5	4.2	4.2	4.2
	1303	4.1	4.2	3.7	4.1	4.3	4.1	4.0
	1304	4.0	3.9	4.0	4.4	4.3	4.6	4.6
	1305	4.7	3.7	4.2	4.2	4.4	4.3	4.5
	1306	4.1	3.6	3.7	3.8	4.3	4.2	4.3
	1307	4.2	3.9	4.1	4.1	4.1	4.0	4.6
	1308	3.9	4.0	3.9	4.2	3.9	4.2	4.2
	1309	3.8	4.0	4.0	3.9	4.0	3.9	3.8
	1310	4.0	4.3	4.0	4.1	4.2	4.0	4.3
	1311	4.0	4.0	3.8	4.3	4.1	3.7	3.6
	1312	3.9	3.6	3.8	3.9	4.1	3.6	3.7
	1313	4.3	4.3	3.9	3.9	3.6	4.4	4.2
	1314	3.7	4.1	4.0	4.0	4.1	4.2	3.9
	1315	4.2	4.3	4.5	4.1	4.5	4.4	4.2
	1316	4.4	4.1	4.1	4.1	4.1	4.0	4.6
	1317	3.5	3.9	4.4	4.7	4.7	4.7	4.7
	1318	4.6	4.2	4.4	4.4	4.3	4.4	4.4
	1319	4.1	4.0	4.0	4.3	4.4	3.7	4.2
	1320	3.8	3.7	4.2	4.2	4.2	3.9	3.9
1321	4.3	4.1	4.5	4.1	4.5	4.8	4.9	
1322	4.0	4.3	4.1	4.5	4.5	4.3	4.3	
1323	4.1	4.3	4.2	3.7	4.2	3.7	3.9	
1324	3.8	4.0	4.5	4.0	4.0	4.1	3.9	
1325	4.0	3.9	4.3	4.1	4.0	4.2	4.4	

STUDY NO. : 0922
 ANIMAL : B6.129S2-Trp53tm1Tyj/J
 UNIT : g
 REPORT TYPE : A1 26
 SEX : MALE

FOOD CONSUMPTION CHANGES (INDIVIDUAL)
 ALL ANIMALS

Group Name	Animal ID-NO.	Administration week-day(effective)						
		8-7(7)	9-7(7)	10-7(7)	11-7(7)	12-7(7)	13-7(7)	14-7(7)
15000 ppm	1301	4.4	4.7	4.7	4.9	4.7	4.9	4.3
	1302	4.0	4.0	4.2	4.7	4.4	4.3	4.3
	1303	4.1	4.3	4.4	4.1	4.4	4.3	4.5
	1304	4.5	4.7	5.0	5.2	4.8	5.0	5.3
	1305	4.8	4.5	4.7	5.5	5.1	5.1	5.6
	1306	4.2	4.1	4.0	4.3	4.4	4.3	4.7
	1307	4.2	4.1	4.5	4.4	4.0	4.5	4.3
	1308	4.0	4.6	4.5	4.5	4.7	4.5	4.3
	1309	4.1	3.9	3.9	4.4	4.1	4.2	4.0
	1310	4.6	4.1	4.3	4.3	4.2	4.1	4.5
	1311	3.8	3.8	4.2	4.2	4.1	4.2	4.2
	1312	3.9	3.8	4.1	3.8	4.0	3.9	4.2
	1313	4.4	4.3	4.2	4.3	4.2	4.4	4.4
	1314	4.1	4.0	4.3	4.3	4.5	4.1	4.4
	1315	4.2	4.1	4.5	4.3	4.6	4.6	4.4
	1316	3.7	3.7	4.0	3.9	3.8	4.2	4.6
	1317	4.4	4.4	4.6	4.6	4.7	4.4	5.3
	1318	4.5	4.2	4.3	4.2	4.4	4.4	4.9
	1319	3.9	4.7	4.5	5.0	4.8	4.3	5.5
	1320	4.1	4.3	4.0	4.5	4.3	4.3	4.3
1321	5.0	5.2	5.1	5.0	5.4	5.6	5.7	
1322	4.6	4.3	4.7	4.6	4.6	4.6	4.9	
1323	4.0	4.3	4.1	4.3	4.2	4.4	4.1	
1324	4.0	4.6	4.5	5.3	4.3	4.6	4.5	
1325	4.3	4.2	4.3	4.7	5.0	4.3	4.5	

STUDY NO. : 0922
 ANIMAL : B6.129S2-Trp53tm1Tyj/J
 UNIT : g
 REPORT TYPE : A1 26
 SEX : MALE

FOOD CONSUMPTION CHANGES (INDIVIDUAL)
 ALL ANIMALS

Group Name	Animal ID-NO.	Administration week-day(effective)						
		15-7(7)	16-7(7)	17-7(7)	18-7(7)	19-7(7)	20-7(7)	21-7(7)
15000 ppm	1301	4.5	4.8	5.1	5.0	4.7	5.1	5.9
	1302	4.5	4.4	4.4	4.5	4.5	4.7	4.7
	1303	4.2	4.6	4.4	4.5	4.5	4.7	4.9
	1304	4.5	4.7	5.0	5.0	5.0	5.7	5.3
	1305	5.3	5.4	5.6	5.4	5.1	5.8	5.1
	1306	4.3	4.2	4.2	4.4	4.4	4.6	4.9
	1307	4.3	4.4	4.4	4.9	4.6	5.4	4.3
	1308	4.3	4.7	4.5	4.4	4.8	5.0	4.8
	1309	4.1	4.2	3.9	4.3	4.3	4.4	4.5
	1310	4.4	4.4	4.6	4.5	5.3	4.9	5.2
	1311	4.1	3.7	4.2	4.5	4.4	4.9	4.9
	1312	4.7	4.5	4.8	5.0	4.4	4.9	4.6
	1313	4.3	4.5	4.4	4.2	4.5	4.6	4.8
	1314	4.4	4.6	4.6	4.5	4.2	4.8	4.5
	1315	4.6	4.6	5.3	4.6	4.8	4.5	4.6
	1316	4.6	4.5	4.7	4.4	4.9	4.4	4.6
	1317	4.8	4.7	4.8	4.7	4.8	5.0	4.8
	1318	4.3	4.3	4.9	4.6	4.7	5.6	5.3
	1319	4.8	5.2	4.8	5.5	4.7	5.3	5.0
	1320	4.1	4.4	4.5	4.6	4.6	5.3	4.7
1321	5.7	5.4	5.3	5.0	5.5	5.2	5.4	
1322	5.1	4.8	5.3	5.4	4.7	5.5	5.1	
1323	4.3	4.0	4.3	4.6	4.3	4.0	4.1	
1324	4.8	4.8	5.0	5.7	4.6	4.9	4.8	
1325	4.5	4.7	4.4	4.5	5.3	5.6	5.8	

STUDY NO. : 0922
 ANIMAL : B6.129S2-Trp53tm1Tyj/J
 UNIT : g
 REPORT TYPE : A1 26
 SEX : MALE

FOOD CONSUMPTION CHANGES (INDIVIDUAL)
 ALL ANIMALS

Group Name	Animal ID-NO.	Administration week-day(effective)				
		22-7 (7)	23-7 (7)	24-7 (7)	25-7 (7)	26-7 (7)
15000 ppm	1301	5.2	4.2	4.0	4.5	4.6
	1302	4.9	4.8	4.7	4.4	4.8
	1303	4.8	5.1	5.3	4.6	5.0
	1304	5.2	5.4	5.7	5.1	5.8
	1305	5.8	5.2	5.0	4.6	5.6
	1306	4.5	5.1	5.5	5.5	5.5
	1307	4.7	4.7	4.7	4.9	4.4
	1308	4.7	4.8	4.8	5.0	5.1
	1309	4.8	4.5	4.8	4.8	4.7
	1310	4.5	4.1	4.6	4.4	4.3
	1311	4.7	3.9	4.8	4.1	4.4
	1312	4.7	4.9	4.8	4.5	4.4
	1313	5.0	5.0	5.0	4.4	4.7
	1314	4.8	4.4	4.7	4.3	4.4
	1315	4.6	4.5	4.7	4.8	4.5
	1316	4.7	4.7	4.9	4.6	5.0
	1317	5.1	4.7	5.1	4.6	4.9
	1318	5.1	5.0	4.6	4.4	4.8
	1319	5.3	5.5	5.9	5.3	5.4
	1320	4.9	4.6	4.9	4.3	4.7
	1321	5.6	5.4	5.2	5.2	5.5
	1322	5.1	5.1	5.4	5.4	5.6
	1323	4.6	4.4	4.4	4.8	5.1
	1324	4.8	4.5	4.9	4.5	4.0
	1325	4.4	4.7	5.2	4.5	4.5

APPENDIX 6-2

FOOD CONSUMPTION CHANGES (INDIVIDUAL) : FEMALE

STUDY NO. : 0922
 ANIMAL : B6.129S2-Trp53tm1Tyj/J
 UNIT : g
 REPORT TYPE : A1 26
 SEX : FEMALE

FOOD CONSUMPTION CHANGES (INDIVIDUAL)
 ALL ANIMALS

Group Name	Animal ID-NO.	Administration week-day(effective)						
		1-7(7)	2-7(7)	3-7(7)	4-7(7)	5-7(7)	6-7(7)	7-7(7)
Control	2001	3.6	3.4	3.2	3.9	3.7	4.1	3.9
	2002	4.2	2.9	2.7	3.7	3.3	3.5	3.4
	2003	3.7	3.3	3.9	4.2	4.1	4.1	4.5
	2004	3.8	3.2	3.5	4.0	4.1	4.3	4.3
	2005	4.3	3.3	3.6	4.0	4.3	3.7	4.1
	2006	3.6	3.5	4.2	4.0	4.3	4.3	4.1
	2007	3.7	3.9	3.0	3.5	4.2	4.4	4.1
	2008	4.5	3.4	3.3	4.3	4.1	4.4	4.4
	2009	4.2	3.8	3.4	3.4	3.3	4.0	3.6
	2010	3.6	2.8	3.8	3.7	4.2	4.0	3.8
	2011	4.0	3.5	3.4	3.5	3.8	3.6	3.8
	2012	3.8	3.4	3.5	2.8	3.0	3.3	3.6
	2013	3.4	3.3	3.5	3.8	3.6	3.9	4.0
	2014	3.9	3.5	3.3	4.1	4.2	4.6	4.5
	2015	4.4	3.4	3.3	3.9	4.1	4.3	4.1
	2016	3.7	3.5	3.5	4.3	4.4	4.3	5.0
	2017	3.4	3.3	3.8	4.0	3.7	4.2	4.1
	2018	3.6	3.5	2.9	3.8	3.8	4.0	3.7
	2019	3.6	3.5	3.5	3.1	3.5	3.7	4.2
	2020	3.5	3.0	3.2	3.9	3.2	3.7	3.8
	2021	3.8	3.1	3.2	3.8	3.9	4.0	4.1
	2022	4.2	3.7	2.8	3.3	3.9	3.4	3.9
	2023	4.2	2.7	3.5	4.1	4.3	4.4	4.7
	2024	3.4	3.3	3.6	3.3	3.7	3.7	3.8
	2025	3.8	3.7	3.5	3.7	3.6	4.3	3.6

STUDY NO. : 0922
 ANIMAL : B6.129S2-Trp53tm1Tyj/J
 UNIT : g
 REPORT TYPE : A1 26
 SEX : FEMALE

FOOD CONSUMPTION CHANGES (INDIVIDUAL)
 ALL ANIMALS

Group Name	Animal ID-NO.	Administration week-day(effective)						
		8-7(7)	9-7(7)	10-7(7)	11-7(7)	12-7(7)	13-7(7)	14-7(7)
Control	2001	3.9	3.9	4.0	4.2	3.9	4.0	3.8
	2002	3.9	4.0	3.6	3.6	3.7	3.9	4.1
	2003	3.9	4.0	4.1	4.0	4.0	3.9	4.3
	2004	4.1	4.2	3.9	4.3	6.9	5.0	4.6
	2005	4.0	4.3	4.1	3.9	4.1	3.9	4.1
	2006	4.2	4.0	4.4	4.3	4.2	4.1	4.2
	2007	3.9	4.4	4.0	4.1	4.5	4.5	4.5
	2008	4.2	5.5	6.3	7.3	7.9	7.9	7.3
	2009	4.3	3.5	4.0	3.9	4.1	4.2	4.1
	2010	3.9	4.0	4.2	4.4	4.2	4.2	4.2
	2011	4.6	4.2	4.4	4.3	4.2	4.2	4.3
	2012	3.7	3.6	3.5	3.7	3.4	3.6	3.3
	2013	3.8	3.9	3.9	3.8	4.0	3.2	4.1
	2014	4.3	4.2	4.6	4.5	4.6	4.8	5.1
	2015	4.5	4.3	4.4	4.6	4.4	4.7	4.7
	2016	3.9	4.5	4.0	4.4	4.2	4.5	4.5
	2017	3.9	4.2	3.9	3.7	4.3	4.0	4.4
	2018	3.9	4.1	4.1	3.9	4.2	4.4	5.0
	2019	4.0	4.2	3.6	3.9	4.0	3.7	3.9
	2020	3.8	3.6	3.7	3.6	3.9	3.6	4.1
	2021	4.2	4.1	3.9	4.3	4.2	4.0	4.3
	2022	4.0	3.9	3.7	3.8	3.5	4.1	3.8
	2023	4.8	4.4	4.2	4.3	4.4	4.3	4.8
	2024	3.6	3.7	3.3	3.8	3.9	3.9	3.9
	2025	4.6	4.2	4.0	4.1	4.1	4.3	4.5

STUDY NO. : 0922
 ANIMAL : B6.129S2-Trp53tm1Tyj/J
 UNIT : g
 REPORT TYPE : A1 26
 SEX : FEMALE

FOOD CONSUMPTION CHANGES (INDIVIDUAL)
 ALL ANIMALS

Group Name	Animal ID-NO.	Administration week-day(effective)						
		15-7(7)	16-7(7)	17-7(7)	18-7(7)	19-7(7)	20-7(7)	21-7(7)
Control	2001	4.2	3.9	4.2	4.2	4.3	4.0	3.9
	2002	4.1	3.8	4.1	3.8	4.1	4.1	4.1
	2003	4.0	4.3	4.1	4.0	4.2	4.1	4.4
	2004	4.7	5.0	4.8	4.4	4.7	4.4	4.5
	2005	3.7	4.3	4.0	4.0	4.3	4.2	4.3
	2006	4.3	4.2	4.3	4.3	4.3	4.4	4.4
	2007	4.2	4.1	4.4	4.3	4.1	4.6	4.2
	2008	7.7	8.6	8.7	9.1			
	2009	4.1	4.2	4.0	3.9	4.0	3.8	4.1
	2010	4.1	4.3	4.5	4.2	4.2	4.4	4.7
	2011	4.1	4.5	4.4	4.4	4.0	4.3	4.3
	2012	3.7	4.0	4.0	4.1	4.1	4.0	3.9
	2013	3.7	3.7	4.0	3.8	3.8	3.9	4.0
	2014	4.5	4.7	4.9	5.0	4.6	5.1	5.0
	2015	4.9	4.9	5.1	5.2	5.1	5.5	5.1
	2016	4.6	4.2	4.8	4.3	4.5	4.4	4.9
	2017	4.0	3.9	3.9	4.1	4.0	4.2	4.2
	2018	5.9						
	2019	4.2	4.0	4.2	4.1	4.2	4.3	4.1
	2020	3.9	4.3	3.8	4.1	4.1	4.0	4.3
	2021	4.5	4.2	4.3	4.5	4.5	4.4	4.2
	2022	3.9	3.8	4.1	4.0	4.3	3.9	4.0
	2023	4.4	4.2	4.6	4.9	5.4	4.8	4.8
	2024	3.6	3.9	3.9	3.9	3.9	4.0	4.1
	2025	4.3	4.7	4.9	5.0	4.3	4.8	5.1

STUDY NO. : 0922
 ANIMAL : B6.129S2-Trp53tm1Tyj/J
 UNIT : g
 REPORT TYPE : A1 26
 SEX : FEMALE

FOOD CONSUMPTION CHANGES (INDIVIDUAL)
 ALL ANIMALS

Group Name	Animal ID-NO.	Administration week-day(effective)				
		22-7(7)	23-7(7)	24-7(7)	25-7(7)	26-7(7)
Control	2001	4.3	4.1	4.3	4.5	4.1
	2002	3.5	3.8	3.9	3.7	4.0
	2003	4.4	4.0	3.9	4.7	3.7
	2004	4.6	4.2	6.2	4.0	4.2
	2005	4.3	4.1	4.5	3.8	3.8
	2006	4.3	4.3	4.5	4.4	4.5
	2007	4.6	4.6	4.3	4.3	4.5
	2008					
	2009	3.7	4.1	4.0	3.9	4.1
	2010	4.6	4.5	4.7	4.9	4.4
	2011	4.3	4.2	4.6	4.2	4.1
	2012	3.9	4.1	3.9	4.0	4.1
	2013	3.9	4.0	4.2	3.7	4.0
	2014	4.5	4.7	4.8	5.1	5.5
	2015	5.1	4.8	5.3	5.3	5.3
	2016	4.3	4.6	4.8	4.4	4.4
	2017	4.3	4.6	4.6	4.5	4.6
	2018					
	2019	3.9	4.5	3.7	4.5	3.7
	2020	4.0	4.1	4.1	4.0	3.9
	2021	4.5	4.3	4.2	4.1	4.2
	2022	4.1	4.2	4.3	4.0	4.3
	2023	4.7	4.4	4.7	4.5	4.8
	2024	4.2	4.1	4.1	4.0	4.1
	2025	4.7	5.2	4.7	4.4	5.0

STUDY NO. : 0922
 ANIMAL : B6.129S2-Trp53tm1Tyj/J
 UNIT : g
 REPORT TYPE : A1 26
 SEX : FEMALE

FOOD CONSUMPTION CHANGES (INDIVIDUAL)
 ALL ANIMALS

Group Name	Animal ID-NO.	Administration week-day(effective)						
		1-7(7)	2-7(7)	3-7(7)	4-7(7)	5-7(7)	6-7(7)	7-7(7)
2400 ppm	2101	4.1	3.7	3.6	3.5	3.3	2.8	3.4
	2102	3.6	3.2	3.8	3.6	4.0	4.0	4.1
	2103	3.5	2.9	3.2	3.5	3.6	4.1	4.1
	2104	3.7	3.7	4.2	4.2	4.4	4.6	4.4
	2105	4.1	4.0	3.7	4.1	3.5	2.5	3.3
	2106	3.8	3.2	3.5	3.5	3.4	3.6	3.6
	2107	4.1	3.7	3.4	4.2	3.1	3.1	3.7
	2108	4.0	3.5	3.9	3.8	4.3	4.3	4.3
	2109	3.4	3.2	2.9	3.7	3.5	3.7	3.7
	2110	3.7	3.7	3.7	3.6	3.8	3.5	4.1
	2111	3.9	3.5	3.6	3.4	4.1	3.8	4.0
	2112	4.3	3.8	3.5	3.2	4.2	3.7	3.7
	2113	3.5	3.2	3.2	3.7	3.8	4.1	3.7
	2114	3.6	3.5	3.4	3.7	3.9	4.0	4.0
	2115	3.8	3.3	3.7	4.0	3.8	3.7	3.9
	2116	3.8	3.7	3.4	3.3	3.7	3.4	3.7
	2117	3.5	3.8	4.3	3.5	3.8	3.6	4.1
	2118	3.7	3.4	3.9	2.6	3.4	3.6	3.6
	2119	3.9	3.4	3.6	3.1	3.7	4.3	3.3
	2120	4.2	3.9	3.8	4.0	4.3	4.0	4.2
	2121	3.4	2.6	3.1	3.2	3.7	3.5	3.8
	2122	4.3	3.9	3.8	3.7	3.6	3.8	3.5
	2123	3.8	3.8	3.6	2.6	4.1	3.5	3.6
	2124	3.9	3.5	3.6	3.5	3.8	3.6	3.0
	2125	3.4	3.6	4.0	4.3	4.4	4.7	4.4

STUDY NO. : 0922
 ANIMAL : B6.129S2-Trp53tm1Tyj/J
 UNIT : g
 REPORT TYPE : A1 26
 SEX : FEMALE

FOOD CONSUMPTION CHANGES (INDIVIDUAL)
 ALL ANIMALS

Group Name	Animal ID-NO.	Administration week-day(effective)						
		8-7(7)	9-7(7)	10-7(7)	11-7(7)	12-7(7)	13-7(7)	14-7(7)
2400 ppm	2101	3.4	3.7	4.0	3.5	3.8	3.8	3.8
	2102	3.9	4.6	3.9	4.3	3.9	4.0	4.6
	2103	4.0	4.3	4.2	4.1	3.8	4.1	4.4
	2104	4.6	4.5	4.2	4.7	4.5	4.4	4.4
	2105	3.3	3.7	3.7	3.8	3.2	3.5	3.8
	2106	3.8	4.1	3.5	3.3	3.8	3.8	3.8
	2107	3.7	3.7	4.2	4.5	4.5	4.3	4.1
	2108	3.9	4.1	4.4	4.0	4.4	4.0	4.8
	2109	3.6	3.6	3.3	3.7	3.5	3.5	3.8
	2110	4.2	4.3	4.3	3.9	4.0	3.9	4.7
	2111	4.0	4.0	3.8	4.2	4.4	4.3	4.4
	2112	3.4	3.9	3.6	4.1	4.0	3.6	4.2
	2113	3.6	3.9	3.6	3.6	3.7	4.0	3.9
	2114	3.8	3.9	3.7	4.1	4.2	4.4	4.3
	2115	3.7	3.7	4.2	4.4	3.9	3.9	4.1
	2116	3.7	3.7	3.8	3.7	3.8	3.8	3.8
	2117	4.2	4.1	3.9	3.9	4.0	4.5	4.7
	2118	4.2	4.7	5.5	5.7	6.6	7.1	
	2119	4.0	4.5	3.1	3.5	3.9	3.9	3.7
	2120	3.8	4.7	4.4	4.4	4.3	5.1	4.9
	2121	3.6	3.9	3.6	3.5	3.5	3.4	3.3
	2122	3.7	4.0	3.8	4.5	4.0	4.0	4.1
	2123	3.8	3.7	3.7	3.4	3.6	3.7	4.2
	2124	3.5	4.7	3.9	3.5	3.5	3.6	3.9
	2125	4.3	4.2	4.7	4.3	4.3	4.4	4.4

STUDY NO. : 0922
 ANIMAL : B6.129S2-Trp53tm1Tyj/J
 UNIT : g
 REPORT TYPE : A1 26
 SEX : FEMALE

FOOD CONSUMPTION CHANGES (INDIVIDUAL)
 ALL ANIMALS

Group Name	Animal ID-NO.	Administration week-day(effective)						
		15-7(7)	16-7(7)	17-7(7)	18-7(7)	19-7(7)	20-7(7)	21-7(7)
2400 ppm	2101	4.0	4.2	4.2	4.4	4.1	4.3	4.3
	2102	4.8	4.2	4.0	4.3	4.1	4.4	4.3
	2103	4.6	4.0	4.5	4.4	4.4	4.7	4.6
	2104	4.5	4.4	4.9	4.6	4.1	4.7	5.1
	2105	3.6	3.9	3.8	3.6	4.0	3.8	4.5
	2106	3.7	3.7	3.9	3.7	3.8	3.9	3.9
	2107	4.2	4.3	4.5	4.2	5.0	4.7	4.5
	2108	5.0	4.2	4.6	4.5	4.8	4.7	5.0
	2109	3.6	3.9	3.7	3.5	3.8	3.8	4.0
	2110	4.5	4.4	4.7	4.2	4.7	4.8	4.6
	2111	4.5	4.6	4.8	4.7	4.8	4.8	4.7
	2112	4.2	4.3	4.3	4.2	4.3	3.9	4.6
	2113	3.9	3.5	3.9	3.6	4.0	4.3	4.3
	2114	4.3	4.3	4.7	3.8	4.0	4.3	4.6
	2115	3.8	3.9	4.0	4.0	4.2	4.5	4.5
	2116	4.0	3.6	3.6	3.7	3.8	4.0	3.5
	2117	4.8	4.1	5.0	3.7	3.5	4.4	4.6
	2118							
	2119	3.9	3.7	4.0	3.8	4.1	4.0	4.2
	2120	4.3	4.7	4.9	4.8	5.3	4.5	4.7
	2121	3.5	3.8	3.6	3.5	3.8	3.4	3.7
	2122	3.9	4.1	4.2	4.3	4.5	4.5	4.6
	2123	3.9	3.7	4.3	4.1	3.8	4.0	4.2
	2124	4.1	3.5	4.4	3.8	4.1	4.0	4.4
	2125	4.7	4.3	4.5	4.3	4.2	4.4	4.2

STUDY NO. : 0922
 ANIMAL : B6.129S2-Trp53tm1Tyj/J
 UNIT : g
 REPORT TYPE : A1 26
 SEX : FEMALE

FOOD CONSUMPTION CHANGES (INDIVIDUAL)
 ALL ANIMALS

Group Name	Animal ID-NO.	Administration week-day(effective)				
		22-7(7)	23-7(7)	24-7(7)	25-7(7)	26-7(7)
2400 ppm	2101	4.1	4.3	4.4	3.9	4.4
	2102	4.1	4.2	4.2	4.0	4.2
	2103	4.6	4.5	4.5	4.3	4.1
	2104	4.5	4.7	4.9	3.7	4.5
	2105	3.9	4.1	3.8	4.0	4.0
	2106	3.9	4.3	4.2	3.9	3.8
	2107	4.7	4.6	4.7	4.8	4.8
	2108	4.9	4.6	5.2	5.2	4.1
	2109	3.7	3.8	4.1	3.8	4.0
	2110	4.9	4.5	5.0	4.5	4.8
	2111	5.4	5.0	4.6	5.2	4.3
	2112	4.0	4.5	4.3	4.1	4.7
	2113	4.5	4.0	4.1	4.3	4.4
	2114	4.7	4.4	4.6	4.1	4.4
	2115	4.2	4.5	4.5	4.0	4.7
	2116	3.9	4.0	4.1	4.0	3.8
	2117	4.9	5.0	4.7	4.1	4.4
	2118					
	2119	3.7	4.4	3.9	3.5	4.0
	2120	5.2	4.6	5.2	4.2	4.7
	2121	3.8	4.0	3.6	3.6	3.7
	2122	4.7	4.4	4.6	4.2	4.0
	2123	4.1	3.8	4.8	4.3	3.8
	2124	4.2	4.0	3.8	3.9	4.1
	2125	4.5	4.5	4.6	4.3	4.6

STUDY NO. : 0922
 ANIMAL : B6.129S2-Trp53tm1Tyj/J
 UNIT : g
 REPORT TYPE : A1 26
 SEX : FEMALE

FOOD CONSUMPTION CHANGES (INDIVIDUAL)
 ALL ANIMALS

Group Name	Animal ID-NO.	Administration week-day(effective)						
		1-7(7)	2-7(7)	3-7(7)	4-7(7)	5-7(7)	6-7(7)	7-7(7)
6000 ppm	2201	3.9	3.8	3.3	2.9	3.7	3.1	3.7
	2202	4.7	4.5	3.6	4.6	4.0	4.1	3.7
	2203	3.8	3.4	3.3	3.9	4.1	4.3	4.0
	2204	4.0	3.5	3.6	2.9	3.9	3.1	3.6
	2205	3.9	4.1	3.7	3.3	3.7	3.8	4.3
	2206	3.9	3.4	3.4	3.8	4.0	3.7	4.0
	2207	4.3	4.1	4.0	3.4	3.8	4.2	4.4
	2208	3.5	3.5	2.9	3.1	3.5	3.5	3.3
	2209	3.9	3.7	3.5	3.0	3.3	3.8	3.9
	2210	4.1	3.6	3.5	3.4	3.6	3.4	3.4
	2211	3.5	3.7	3.1	3.7	3.8	3.8	3.7
	2212	3.7	3.0	3.3	3.6	3.9	3.7	3.9
	2213	3.9	3.6	2.4	3.2	3.2	3.9	3.6
	2214	3.9	3.7	3.6	2.8	3.1	3.9	3.8
	2215	4.5	4.0	3.7	3.0	4.0	3.5	4.0
	2216	3.8	3.4	3.1	3.6	3.5	4.0	4.3
	2217	3.4	3.4	3.5	3.5	3.4	3.3	4.2
	2218	3.9	3.7	3.4	2.8	3.0	3.7	3.8
	2219	4.1	3.6	3.0	4.0	4.0	4.3	4.1
	2220	4.0	3.5	3.7	3.4	3.7	4.0	4.0
	2221	3.7	3.4	3.3	3.8	3.9	4.0	3.9
	2222	3.5	3.2	3.4	3.3	3.2	3.1	3.7
	2223	4.3	3.8	3.8	4.1	4.4	4.1	3.8
	2224	3.6	3.1	3.6	3.4	3.8	3.4	3.6
	2225	3.8	3.6	3.3	3.5	3.9	3.9	3.7

STUDY NO. : 0922
 ANIMAL : B6.129S2-Trp53tm1Tyj/J
 UNIT : g
 REPORT TYPE : A1 26
 SEX : FEMALE

FOOD CONSUMPTION CHANGES (INDIVIDUAL)
 ALL ANIMALS

Group Name	Animal ID-NO.	Administration week-day(effective)						
		8-7(7)	9-7(7)	10-7(7)	11-7(7)	12-7(7)	13-7(7)	14-7(7)
6000 ppm	2201	4.5	3.6	4.0	3.7	4.0	3.8	4.0
	2202	3.6	4.0	4.1	4.5	4.3	4.2	4.8
	2203	4.5	3.9	4.3	3.4	4.9	5.2	5.7
	2204	3.6	3.5	3.6	3.6	3.5	3.8	3.9
	2205	4.1	4.1	4.0	4.4	4.0	4.4	4.5
	2206	3.6	3.9	4.2	3.7	3.7	4.3	3.6
	2207	4.1	4.2	4.0	4.0	4.5	4.3	4.3
	2208	4.0	3.6	3.9	3.7	3.5	4.1	3.9
	2209	3.9	3.8	3.8	4.2	4.1	4.5	4.2
	2210	3.0	3.5	3.4	4.0	3.8	3.9	4.3
	2211	3.3	4.2	4.0	3.7	3.8	3.7	4.2
	2212	3.7	3.8	4.0	3.8	4.2	3.8	3.9
	2213	4.0	3.9	3.9	3.8	4.1	3.5	4.0
	2214	4.0	3.6	3.6	3.5	4.0	3.8	4.1
	2215	3.9	4.1	4.2	4.5	4.2	4.4	4.5
	2216	3.7	4.4	3.8	4.3	4.3	4.2	4.6
	2217	3.2	3.9	3.5	3.7	4.1	4.0	4.0
	2218	3.5	3.6	3.4	3.7	4.0	3.8	4.0
	2219	4.2	4.0	4.2	3.4	4.3	3.9	4.1
	2220	4.0	4.3	3.8	4.2	4.4	3.9	4.1
	2221	3.8	3.7	4.0	3.9	3.8	4.0	4.1
	2222	3.8	3.7	3.6	3.4	3.6	3.8	3.8
	2223	3.5	4.0	3.6	4.0	4.1	3.6	3.8
	2224	3.6	3.6	3.5	3.4	3.9	3.6	3.8
	2225	3.7	3.7	3.7	3.7	4.0	4.1	3.8

STUDY NO. : 0922
 ANIMAL : B6.129S2-Trp53tm1Tyj/J
 UNIT : g
 REPORT TYPE : A1 26
 SEX : FEMALE

FOOD CONSUMPTION CHANGES (INDIVIDUAL)
 ALL ANIMALS

Group Name	Animal ID-NO.	Administration week-day(effective)						
		15-7(7)	16-7(7)	17-7(7)	18-7(7)	19-7(7)	20-7(7)	21-7(7)
6000 ppm	2201	4.1	4.2	4.4	4.2	4.0	4.4	4.2
	2202	4.5	4.4	4.8	5.0	4.7	3.6	3.1
	2203	5.6	5.4	6.3	5.9			
	2204	3.8	3.2	3.5	3.5	3.3	3.7	3.6
	2205	4.6	4.3	5.0	4.9	4.3	4.8	4.7
	2206	3.9	3.8	4.0	3.8	4.3	3.8	4.4
	2207	4.6	4.4	4.7	4.4	4.1	4.6	4.9
	2208	3.9	3.9	3.9	3.8	3.9	4.2	4.1
	2209	4.4	4.3	4.6	4.1	4.1	4.4	4.4
	2210	4.0	3.8	3.8	3.6	4.2	3.9	3.6
	2211	4.0	3.7	4.2	3.8	3.6	4.5	4.0
	2212	3.8	3.7	4.3	3.9	3.9	4.1	4.4
	2213	3.8	3.9	3.4	3.9	3.6	3.6	3.7
	2214	4.1	4.1	4.2	4.3	4.4	3.9	4.2
	2215	4.3	4.2	4.6	4.2	4.4	4.5	4.6
	2216	4.3	4.8	5.9	5.4	5.5	5.8	5.5
	2217	4.2	3.9	4.2	3.8	4.2	4.4	4.5
	2218	3.7	4.1	4.2	3.9	3.7	3.5	4.0
	2219	4.4	4.2	5.1	5.4	4.6	4.7	5.0
	2220	4.6	4.1	4.1	4.0	4.3	4.1	4.1
	2221	3.9	4.0	4.4	4.1	4.1	3.9	4.4
	2222	3.9	3.9	3.7	3.5	4.0	3.9	3.9
	2223	4.0	3.8	4.0	4.2	4.7	2.9	4.1
	2224	3.7	3.7	3.7	3.3	3.9	4.0	3.5
	2225	4.2	4.0	4.0	4.1	3.9	4.0	3.8

STUDY NO. : 0922
 ANIMAL : B6.129S2-Trp53tm1Tyj/J
 UNIT : g
 REPORT TYPE : A1 26
 SEX : FEMALE

FOOD CONSUMPTION CHANGES (INDIVIDUAL)
 ALL ANIMALS

Group Name	Animal ID-NO.	Administration week-day(effective)				
		22-7(7)	23-7(7)	24-7(7)	25-7(7)	26-7(7)
6000 ppm	2201	4.5	4.4	4.6	4.2	4.1
	2202					
	2203					
	2204	3.8	3.8	3.6	3.6	3.8
	2205	4.3	4.5	4.5	4.9	5.0
	2206	3.8	3.9	4.6	3.7	4.1
	2207	4.5	4.4	4.7	4.5	4.6
	2208	4.3	4.3	4.5	3.8	4.1
	2209	4.7	4.5	4.8	4.1	3.9
	2210	4.0	3.8	3.8	3.3	3.6
	2211	4.5	4.0	4.5	3.9	4.2
	2212	4.2	4.1	4.1	4.2	4.4
	2213	3.7	3.6	4.8	4.1	2.8
	2214	4.4	4.4	4.6	4.6	4.4
	2215	4.1	4.6	4.7	4.2	4.3
	2216	5.7	5.5	5.5	5.1	5.6
	2217	4.6	4.1	4.3	4.0	4.1
	2218	3.8	3.8	3.9	3.6	3.9
	2219	5.5	4.0	5.3	4.5	4.9
	2220	4.2	4.1	4.0	4.2	4.3
	2221	4.3	4.5	4.3	4.2	4.4
	2222	3.5	4.2	4.1	3.8	4.0
	2223	4.0	3.9	3.9	3.7	3.7
	2224	3.9	3.7	3.8	3.4	3.8
	2225	4.0	4.0	4.1	4.0	4.0

STUDY NO. : 0922
 ANIMAL : B6.129S2-Trp53tm1Tyj/J
 UNIT : g
 REPORT TYPE : A1 26
 SEX : FEMALE

FOOD CONSUMPTION CHANGES (INDIVIDUAL)
 ALL ANIMALS

Group Name	Animal ID-NO.	Administration week-day(effective)						
		1-7(7)	2-7(7)	3-7(7)	4-7(7)	5-7(7)	6-7(7)	7-7(7)
15000 ppm	2301	3.9	3.1	2.9	4.0	3.9	3.7	3.6
	2302	3.4	3.3	3.9	4.1	4.0	4.5	3.7
	2303	3.5	3.3	3.3	3.6	3.5	3.9	3.9
	2304	3.7	3.9	3.9	3.8	3.1	3.8	4.0
	2305	4.3	3.4	4.1	4.5	4.5	4.5	4.8
	2306	3.8	3.4	3.4	4.0	3.8	3.6	3.5
	2307	4.1	3.3	4.1	3.2	4.0	3.9	3.9
	2308	4.1	3.3	3.9	4.0	4.0	3.9	4.4
	2309	4.4	4.3	3.1	4.3	4.4	4.2	4.2
	2310	3.9	3.6	3.8	4.0	4.0	4.7	3.8
	2311	4.0	3.8	3.6	3.4	4.1	4.2	4.2
	2312	3.7	3.5	3.6	3.7	4.1	3.7	4.3
	2313	3.6	3.5	3.4	3.6	3.8	3.8	3.8
	2314	3.1	3.1	3.3	3.8	3.8	4.1	3.9
	2315	3.7	3.3	3.4	3.3	3.0	3.1	3.3
	2316	4.1	3.6	3.5	4.3	3.7	4.1	4.3
	2317	4.6	3.6	3.5	3.4	4.0	3.3	3.7
	2318	3.9	3.9	3.1	4.2	3.2	4.0	3.7
	2319	4.1	3.8	3.7	3.5	4.2	4.4	4.9
	2320	3.6	3.5	3.6	4.0	4.1	4.2	4.2
	2321	4.4	4.2	3.6	4.9	5.0	4.4	4.1
	2322	3.8	3.7	3.4	4.6	3.8	3.9	4.0
	2323	3.3	3.5	4.0	4.2	4.2	3.9	3.9
	2324	3.9	3.5	3.8	4.3	4.2	4.7	4.4
	2325	3.7	3.2	3.8	4.3	4.3	4.5	4.4

STUDY NO. : 0922
 ANIMAL : B6.129S2-Trp53tm1Tyj/J
 UNIT : g
 REPORT TYPE : A1 26
 SEX : FEMALE

FOOD CONSUMPTION CHANGES (INDIVIDUAL)
 ALL ANIMALS

Group Name	Animal ID-NO.	Administration week-day(effective)						
		8-7(7)	9-7(7)	10-7(7)	11-7(7)	12-7(7)	13-7(7)	14-7(7)
15000 ppm	2301	3.7	3.8	3.5	4.0	3.8	3.9	4.2
	2302	4.0	3.6	3.7	4.0	3.8	4.1	3.8
	2303	4.0	3.6	4.4	3.9	4.7	5.0	3.9
	2304	4.2	4.4	4.7	4.4	4.2	4.0	4.6
	2305	4.7	5.1	4.4	4.9	5.5	5.9	5.1
	2306	3.7	3.0	3.4	3.3	4.1	4.6	4.2
	2307	4.3	4.0	4.7	3.8	3.8	4.9	4.9
	2308	3.5	4.1	4.6	4.2	4.4	4.5	4.0
	2309	4.5	3.9	4.4	4.4	5.2	5.2	4.2
	2310	4.6	4.2	4.2	4.4	4.4	4.9	4.9
	2311	3.5	3.7	4.5	3.9	4.4	4.7	4.7
	2312	4.5	4.2	4.1	4.4	4.7	4.2	4.6
	2313	3.6	4.0	4.1	3.9	4.8	4.9	5.3
	2314	4.0	4.0	3.9	4.1	4.0	4.0	4.3
	2315	3.6	4.0	4.5	3.8	4.2	4.2	4.9
	2316	4.2	4.4	4.3	4.4	4.4	4.7	4.7
	2317	4.1	4.5	4.5	4.2	4.7	4.6	3.9
	2318	4.3	4.6	4.5	3.7	4.3	4.9	4.6
	2319	5.1	4.0	4.1	4.5	5.4	5.0	4.6
	2320	4.6	4.7	5.2	4.8	4.8	5.3	5.1
	2321	5.0	4.7	4.9	4.6	5.5	5.6	5.6
	2322	3.5	3.6	3.9	4.2	4.0	5.0	4.6
	2323	3.7	3.7	3.7	3.6	4.1	3.9	4.0
	2324	4.5	4.6	4.5	4.8	5.4	5.3	4.5
	2325	4.1	4.5	5.1	4.6	4.9	4.4	4.8

STUDY NO. : 0922
 ANIMAL : B6.129S2-Trp53tm1Tyj/J
 UNIT : g
 REPORT TYPE : A1 26
 SEX : FEMALE

FOOD CONSUMPTION CHANGES (INDIVIDUAL)
 ALL ANIMALS

Group Name	Animal ID-NO.	Administration week-day(effective)						
		15-7(7)	16-7(7)	17-7(7)	18-7(7)	19-7(7)	20-7(7)	21-7(7)
15000 ppm	2301	4.0	4.3	4.5	4.2	4.6	4.4	4.7
	2302	4.2	4.2	4.2	3.9	4.1	4.6	4.3
	2303	4.0	5.0	4.3	3.7	4.0	4.4	4.4
	2304	4.5	4.6	4.8	5.6	5.2	5.4	5.8
	2305	5.2	5.0	5.9	5.2	4.9	5.7	5.3
	2306	4.4	4.5	4.6	4.2	3.9	4.4	4.6
	2307	4.3	4.2	5.1	5.3	4.4	4.2	4.9
	2308	4.5	4.7	5.0	4.8	4.8	4.4	4.5
	2309	4.4	4.8	5.0	4.3	5.4	6.1	5.8
	2310	4.5	4.9	4.8	5.3	5.0	4.6	4.5
	2311	6.0	4.9	5.1	5.2	5.6	5.5	6.1
	2312	5.3	4.6	5.4	4.7	4.4	5.1	4.6
	2313	5.1	5.0	5.2	4.8	4.9	5.3	5.4
	2314	4.5	4.1	4.4	5.1	4.3	4.6	4.6
	2315	4.5	4.5	4.6	4.9	3.8	4.5	5.1
	2316	5.0	4.9	5.5	5.3	5.7	5.9	5.9
	2317	3.8	4.6	4.1	4.2	4.5	5.2	5.0
	2318	4.8	4.5	4.5	4.4	4.6	5.3	4.5
	2319	5.1	4.5	5.5	4.8	4.4	5.4	6.5
	2320	6.1	6.3	6.7	6.6	6.0	6.3	5.4
	2321	5.0	5.9	5.8	7.1	6.2	7.3	7.5
	2322	4.5	4.6	4.8	5.3	5.4	6.5	5.2
	2323	4.8	4.7	4.5	4.4	4.3	4.9	5.2
	2324	4.9	5.1	5.5	5.6	5.3	5.9	5.5
	2325	4.2	4.8	4.7	4.8	5.4	5.6	4.9

STUDY NO. : 0922
 ANIMAL : B6.129S2-Trp53tm1Tyj/J
 UNIT : g
 REPORT TYPE : A1 26
 SEX : FEMALE

FOOD CONSUMPTION CHANGES (INDIVIDUAL)
 ALL ANIMALS

Group Name	Animal ID-NO.	Administration week-day(effective)				
		22-7(7)	23-7(7)	24-7(7)	25-7(7)	26-7(7)
15000 ppm	2301	4.6	4.2	4.5	4.3	4.2
	2302	4.7	5.5	4.5	4.2	4.3
	2303	4.3	4.4	4.3	4.6	5.0
	2304	4.9	5.4	5.2	5.1	4.3
	2305	6.1	5.6	6.7	6.6	6.8
	2306	5.1	5.1	5.5	4.3	4.3
	2307	4.6	5.0	5.1	4.5	5.2
	2308	4.9	4.6	5.0	4.6	4.9
	2309	4.9	5.6	6.3	5.4	5.0
	2310	4.8	4.9	5.2	5.2	5.0
	2311	5.9	4.7	5.0	4.6	4.7
	2312	4.9	5.0	5.8	4.9	5.5
	2313	5.8	4.9	4.9	4.3	5.4
	2314	4.7	4.4	4.9	4.7	4.8
	2315	4.5	4.5	5.0	4.1	4.6
	2316	5.6	5.2	6.1	5.3	5.3
	2317	4.9	4.2	4.7	5.2	4.6
	2318	4.9	5.3	5.0	4.8	4.8
	2319	6.4	6.0	4.7	4.3	4.0
	2320	5.3	5.7	5.7	5.5	6.8
	2321	6.6	6.9	6.8	6.4	6.2
	2322	5.0	5.3	4.9	5.0	5.6
	2323	4.5	5.3	4.8	4.9	4.9
	2324	6.1	6.6	6.6	5.0	5.4
	2325	5.0	4.8	4.8	4.7	5.3

APPENDIX 7-1

URINALYSIS (INDIVIDUAL) : MALE

STUDY NO. : 0922
 ANIMAL : B6.129S2-Trp53tm1Tyj/J
 MEASURE TIME : 1
 SEX : MALE

URINALYSIS (INDIVIDUAL)

REPORT TYPE : A1

Group Name	Animal ID-NO.	pH							Protein					Glucose					Ketone body					Occult blood			
		5.0	6.0	6.5	7.0	7.5	8.0	8.5	-	±	+	2+	3+	4+	-	±	+	2+	3+	4+	-	±	+	2+	3+		
Control	1001							*	*					*					*					*			
	1002							*	*	*				*					*					*			
	1003		*						*	*				*					*					*			
	1004				*					*	*			*					*	*				*			
	1005							*		*	*			*					*					*			
	1006							*	*	*	*			*					*					*			
	1007							*	*	*	*			*					*	*				*			
	1008				*				*	*	*			*					*	*				*			
	1009		*						*	*	*			*					*	*				*			
	1010		*						*	*	*			*					*	*				*			
	1011							*	*	*	*			*					*	*				*			
	1012							*	*	*	*			*					*	*				*			
	1013							*	*	*	*			*					*	*				*			
	1014							*	*	*	*			*					*	*				*			
	1015		*						*	*	*			*					*	*				*			
	1016				*					*	*	*		*					*	*	*			*			
	1018					*				*	*	*		*					*	*	*			*			
	1021						*		*	*	*			*					*	*				*			
	1022						*	*	*	*	*			*					*	*				*			
	1023			*				*	*	*	*			*					*	*	*			*			
	1024					*		*	*	*	*			*					*	*	*			*			
	1025							*	*	*	*			*					*	*	*			*			

STUDY NO. : 0922
ANIMAL : B6.129S2-Trp53tm1Tyj/J
MEASURE. TIME : 1
SEX : MALE

URINALYSIS (INDIVIDUAL)

REPORT TYPE : A1

PAGE : 2

Group Name	Animal ID-NO.	Urobilinogen ± + 2+ 3+ 4+
Control	1001	*
	1002	*
	1003	*
	1004	*
	1005	*
	1006	*
	1007	*
	1008	*
	1009	*
	1010	*
	1011	*
	1012	*
	1013	*
	1014	*
	1015	*
	1016	*
	1018	*
	1021	*
	1022	*
	1023	*
	1024	*
	1025	*

STUDY NO. : 0922
 ANIMAL : B6.129S2-Trp53tm1Tyj/J
 MEASURE. TIME : 1
 SEX : MALE

URINALYSIS (INDIVIDUAL)

REPORT TYPE : A1

Group Name	Animal ID-NO.	pH							Protein					Glucose					Ketone body					Occult blood							
		5.0	6.0	6.5	7.0	7.5	8.0	8.5	-	±	+	2+	3+	4+	-	±	+	2+	3+	4+	-	±	+	2+	3+	4+					
2400 ppm	1101						*				*				*								*					*			
	1102		*								*				*								*					*			
	1103						*		*						*								*					*			
	1104		*						*						*								*					*			
	1105						*		*						*								*					*			
	1106							*	*						*								*					*			
	1107							*					*		*								*					*			
	1108						*						*		*								*		*			*			
	1109						*		*				*		*								*		*			*			
	1110						*		*				*		*								*		*			*			
	1111						*		*				*		*								*		*			*			
	1113						*		*				*		*								*		*			*			
	1114						*		*				*		*								*		*			*			
	1115						*		*			*		*								*		*			*				
	1116						*		*			*		*								*		*			*				
1117						*		*		*		*		*								*		*			*				
1118						*		*		*		*		*								*		*			*				
1119						*		*		*		*		*								*		*			*				
1120						*		*		*		*		*								*		*			*				
1121						*		*		*		*		*								*		*			*				
1122						*		*		*		*		*								*		*			*				
1123						*		*		*		*		*								*		*		*	*				
1124		*				*		*		*		*		*								*		*		*	*				
1125		*				*		*		*		*		*								*		*		*	*				

STUDY NO. : 0922
ANIMAL : B6.129S2-Trp53tm1Tyj/J
MEASURE. TIME : 1
SEX : MALE

URINALYSIS (INDIVIDUAL)

REPORT TYPE : A1

PAGE : 4

Group Name	Animal ID-NO.	Urobilinogen ± + 2+ 3+ 4+
2400 ppm	1101	*
	1102	*
	1103	*
	1104	*
	1105	*
	1106	*
	1107	*
	1108	*
	1109	*
	1110	*
	1111	*
	1113	*
	1114	*
	1115	*
	1116	*
	1117	*
	1118	*
	1119	*
	1120	*
	1121	*
	1122	*
	1123	*
	1124	*
	1125	*

STUDY NO. : 0922
 ANIMAL : B6.129S2-Trp53tm1Tyj/J
 MEASURE. TIME : 1
 SEX : MALE

URINALYSIS (INDIVIDUAL)

REPORT TYPE : A1

Group Name	Animal ID-NO.	pH							Protein					Glucose					Ketone body					Occult blood			
		5.0	6.0	6.5	7.0	7.5	8.0	8.5	-	±	+	2+	3+	4+	-	±	+	2+	3+	4+	-	±	+	2+	3+		
6000 ppm	1201						*				*			*					*					*			
	1202							*			*			*					*					*			
	1203					*					*			*					*					*			
	1204							*			*			*					*					*			
	1205							*			*			*					*					*			
	1206			*							*			*					*					*			
	1207							*			*			*					*					*			
	1208		*								*			*					*					*			
	1210							*			*			*					*					*			
	1211							*			*			*					*					*			
	1212					*					*			*					*					*			
	1213							*			*			*					*					*			
	1214			*							*			*					*					*			
	1215							*			*			*					*					*			
	1216							*			*			*					*					*			
	1217							*			*			*					*					*			
	1218							*			*			*					*					*			
	1219			*							*			*					*					*			
	1220							*			*			*					*				*				
	1221					*		*			*			*					*				*				
	1223							*			*			*					*					*			
	1224					*					*			*					*					*			
	1225			*							*			*					*					*			

STUDY NO. : 0922
ANIMAL : B6.129S2-Trp53tm1Tyj/J
MEASURE. TIME : 1
SEX : MALE

URINALYSIS (INDIVIDUAL)

REPORT TYPE : A1

Group Name	Animal ID-NO.	Urobilinogen ± + 2+ 3+ 4+
6000 ppm	1201	*
	1202	*
	1203	*
	1204	*
	1205	*
	1206	*
	1207	*
	1208	*
	1210	*
	1211	*
	1212	*
	1213	*
	1214	*
	1215	*
	1216	*
	1217	*
	1218	*
	1219	*
	1220	*
	1221	*
	1223	*
	1224	*
	1225	*

STUDY NO. : 0922
 ANIMAL : B6.129S2-Trp53tm1Tyj/J
 MEASURE. TIME : 1
 SEX : MALE

URINALYSIS (INDIVIDUAL)

REPORT TYPE : A1

Group Name	Animal ID-NO.	pH_____							Protein_____					Glucose_____					Ketone body					Occult blood			
		5.0	6.0	6.5	7.0	7.5	8.0	8.5	-	±	+	2+	3+	4+	-	±	+	2+	3+	4+	-	±	+	2+	3+		
15000 ppm	1301					*			*					*					*						*		
	1302							*		*				*					*						*		
	1303		*								*			*					*						*		
	1304			*							*			*					*						*		
	1305			*							*			*					*						*		
	1306							*			*			*					*		*				*		
	1307								*		*			*					*		*				*		
	1308							*		*	*			*					*		*				*		
	1309							*		*	*			*					*		*				*		
	1310								*		*			*					*		*				*		
	1311								*		*			*					*		*				*		
	1312							*		*	*			*					*		*				*		
	1313				*					*	*			*					*		*				*		
	1314			*						*	*			*					*		*				*		
	1315		*							*	*			*					*		*				*		
	1316							*		*	*			*					*		*				*		
	1317					*				*	*			*					*		*				*		
	1318							*		*	*			*					*		*				*		
	1319							*		*	*			*					*		*				*		
	1320							*		*	*			*					*		*				*		
	1321		*							*	*			*					*		*				*		
	1322							*		*	*			*					*		*				*		
	1323								*		*			*					*		*				*		
	1324				*					*	*			*					*		*				*		
	1325							*			*			*					*		*				*		

STUDY NO. : 0922
ANIMAL : B6.129S2-Trp53tm1Tyj/J
MEASURE. TIME : 1
SEX : MALE

URINALYSIS (INDIVIDUAL)

REPORT TYPE : A1

PAGE : 8

Group Name	Animal ID-NO.	Urobilinogen ± + 2+ 3+ 4+
15000 ppm	1301	*
	1302	*
	1303	*
	1304	*
	1305	*
	1306	*
	1307	*
	1308	*
	1309	*
	1310	*
	1311	*
	1312	*
	1313	*
	1314	*
	1315	*
	1316	*
	1317	*
	1318	*
	1319	*
	1320	*
	1321	*
	1322	*
	1323	*
	1324	*
	1325	*

APPENDIX 7-2

URINALYSIS (INDIVIDUAL) : FEMALE

STUDY NO. : 0922
 ANIMAL : B6.129S2-Trp53tm1Tyj/J
 MEASURE TIME : 1
 SEX : FEMALE

URINALYSIS (INDIVIDUAL)

REPORT TYPE : A1

Group Name	Animal ID-NO.	pH							Protein					Glucose					Ketone body					Occult blood			
		5.0	6.0	6.5	7.0	7.5	8.0	8.5	-	±	+	2+	3+	4+	-	±	+	2+	3+	4+	-	±	+	2+	3+	4+	
Control	2001		*								*				*					*						*	
	2002		*								*				*					*						*	
	2003						*				*				*				*							*	
	2004			*									*		*				*							*	
	2005		*								*				*				*							*	
	2006			*							*				*				*							*	
	2007					*					*				*				*							*	
	2009			*							*				*				*							*	
	2010			*							*				*				*							*	
	2011					*					*				*				*							*	
	2012							*			*				*				*							*	
	2013						*				*				*				*							*	
	2015			*							*				*				*							*	
	2016					*					*				*				*							*	
	2017			*							*				*				*							*	
	2019					*					*				*			*								*	
	2020							*			*				*			*			*					*	
	2021			*							*				*			*			*					*	
	2022							*			*				*			*			*					*	
	2023							*			*				*			*			*					*	
	2024		*								*				*			*			*					*	
	2025			*							*				*			*			*					*	

STUDY NO. : 0922
ANIMAL : B6.129S2-Trp53tm1Tyj/J
MEASURE. TIME : 1
SEX : FEMALE

URINALYSIS (INDIVIDUAL)

REPORT TYPE : A1

PAGE : 10

Group Name	Animal ID-NO.	Urobilinogen ± + 2+ 3+ 4+
Control	2001	*
	2002	*
	2003	*
	2004	*
	2005	*
	2006	*
	2007	*
	2009	*
	2010	*
	2011	*
	2012	*
	2013	*
	2015	*
	2016	*
	2017	*
	2019	*
	2020	*
	2021	*
	2022	*
	2023	*
	2024	*
	2025	*

STUDY NO. : 0922
 ANIMAL : B6.129S2-Trp53tm1Tyj/J
 MEASURE TIME : 1
 SEX : FEMALE

URINALYSIS (INDIVIDUAL)

REPORT TYPE : A1

Group Name	Animal ID-NO.	pH							Protein					Glucose					Ketone body					Occult blood			
		5.0	6.0	6.5	7.0	7.5	8.0	8.5	-	±	+	2+	3+	4+	-	±	+	2+	3+	4+	-	±	+	2+	3+		
2400 ppm	2101		*								*				*					*					*		
	2102		*								*				*					*					*		
	2103					*					*				*					*					*		
	2104			*							*				*					*					*		
	2105							*			*				*					*					*		
	2106			*							*				*					*			*		*		
	2107		*								*				*					*					*		
	2108					*					*				*					*					*		
	2109		*								*				*					*					*		
	2111						*				*				*					*					*		
	2112								*		*				*					*					*		
	2113							*			*				*					*					*		
	2114							*			*				*					*			*		*		
	2115							*			*		*		*					*		*		*		*	
	2116			*							*				*					*					*		
	2117			*							*				*					*					*		
	2119			*							*				*					*					*		
	2120			*							*				*					*					*		
	2121									*	*				*					*					*		
	2122					*					*				*					*					*		
	2123							*			*				*					*					*		
	2124						*				*		*		*					*		*		*		*	
	2125							*			*		*		*					*		*		*		*	

STUDY NO. : 0922
ANIMAL : B6.129S2-Trp53tm1Tyj/J
MEASURE. TIME : 1
SEX : FEMALE

URINALYSIS (INDIVIDUAL)

REPORT TYPE : A1

PAGE : 12

Group Name	Animal ID-NO.	Urobilinogen ± + 2+ 3+ 4+
2400 ppm	2101	*
	2102	*
	2103	*
	2104	*
	2105	*
	2106	*
	2107	*
	2108	*
	2109	*
	2111	*
	2112	*
	2113	*
	2114	*
	2115	*
	2116	*
	2117	*
	2119	*
	2120	*
	2121	*
	2122	*
	2123	*
	2124	*
	2125	*

STUDY NO. : 0922
 ANIMAL : B6.129S2-Trp53tm1Tyj/J
 MEASURE TIME : 1
 SEX : FEMALE

URINALYSIS (INDIVIDUAL)

REPORT TYPE : A1

Group Name	Animal ID-NO.	pH						Protein					Glucose					Ketone body					Occult blood				
		5.0	6.0	6.5	7.0	7.5	8.0	8.5	-	±	+	2+	3+	4+	-	±	+	2+	3+	4+	-	±	+	2+	3+		
6000 ppm	2201						*		*					*					*					*			
	2204						*		*					*					*					*			
	2205						*		*					*					*					*			
	2207		*						*					*					*		*			*			
	2208						*		*					*					*		*			*			
	2209						*		*					*					*		*			*			
	2210						*		*					*					*		*			*			
	2211		*						*					*					*		*			*			
	2212		*						*					*					*		*			*			
	2213							*	*			*		*					*		*	*		*			
	2214						*		*					*					*		*			*			
	2217					*			*					*					*		*			*			
	2218			*					*					*					*		*			*			
	2219							*	*					*					*		*			*			
	2220							*	*					*					*		*			*			
	2221		*						*					*					*		*			*			
	2222		*						*					*					*		*			*			
2223						*		*					*					*		*			*				
2224		*						*					*					*		*			*				
2225					*			*		*			*					*		*			*				

STUDY NO. : 0922
ANIMAL : B6.129S2-Trp53tm1Tyj/J
MEASURE. TIME : 1
SEX : FEMALE

URINALYSIS (INDIVIDUAL)

REPORT TYPE : A1

Group Name	Animal ID-NO.	Urobilinogen ± + 2+ 3+ 4+
6000 ppm	2201	*
	2204	*
	2205	*
	2207	*
	2208	*
	2209	*
	2210	*
	2211	*
	2212	*
	2213	*
	2214	*
	2217	*
	2218	*
	2219	*
	2220	*
	2221	*
	2222	*
	2223	*
	2224	*
	2225	*

STUDY NO. : 0922
 ANIMAL : B6.129S2-Trp53tm1Tyj/J
 MEASURE TIME : 1
 SEX : FEMALE

URINALYSIS (INDIVIDUAL)

REPORT TYPE : A1

Group Name	Animal ID-NO.	pH							Protein					Glucose					Ketone body					Occult blood			
		5.0	6.0	6.5	7.0	7.5	8.0	8.5	-	±	+	2+	3+	4+	-	±	+	2+	3+	4+	-	±	+	2+	3+	4+	
15000 ppm	2302		*								*				*				*						*		
	2303		*								*				*				*						*		
	2304		*								*				*				*						*		
	2305											*			*				*						*		
	2306										*				*				*						*		
	2307										*				*				*						*		
	2308										*				*				*						*		
	2309										*				*				*						*		
	2310										*				*				*						*		
	2311										*				*				*						*		
	2312										*				*				*						*		
	2313										*				*				*						*		
	2314		*								*				*				*						*		
	2315			*							*				*				*					*			
	2316										*				*				*					*			
	2317										*				*				*					*			
	2318			*							*				*				*					*			
	2319										*				*				*					*			
	2320										*				*				*					*			
	2321			*							*				*				*					*			
	2322										*				*				*					*			
	2323										*				*				*					*			
	2324										*				*				*					*			
	2325			*							*				*				*					*			

STUDY NO. : 0922
ANIMAL : B6.129S2-Trp53tm1Tyj/J
MEASURE. TIME : 1
SEX : FEMALE

URINALYSIS (INDIVIDUAL)

REPORT TYPE : A1

Group Name	Animal ID-NO.	Urobilinogen ± + 2+ 3+ 4+
15000 ppm	2302	*
	2303	*
	2304	*
	2305	*
	2306	*
	2307	*
	2308	*
	2309	*
	2310	*
	2311	*
	2312	*
	2313	*
	2314	*
	2315	*
	2316	*
	2317	*
	2318	*
	2319	*
	2320	*
	2321	*
	2322	*
	2323	*
	2324	*
	2325	*

APPENDIX 8-1

HEMATOLOGY (INDIVIDUAL) : MALE

STUDY NO. : 0922
 ANIMAL : B6.129S2-Trp53tm1Tyj/J
 MEASURE TIME : 1
 SEX : MALE

HEMATOLOGY (INDIVIDUAL)
 ALL ANIMALS (27W)

REPORT TYPE : A1

Group Name	Animal ID-NO	RED BLOOD CELL 10 ⁶ /μl	HEMOGLOBIN g/dl	HEMATOCRIT %	MCV fl	MCH pg	MCHC g/dl	PLATELET 10 ³ /μl
Control	1001	10.30	14.8	44.1	42.8	14.4	33.6	1497
	1002	9.72	14.5	42.0	43.2	14.9	34.5	1429
	1003	10.56	14.6	43.1	40.8	13.8	33.9	1105
	1004	10.89	15.0	44.1	40.5	13.8	34.0	1182
	1005	10.60	15.3	45.0	42.5	14.4	34.0	1444
	1006	10.19	14.7	42.9	42.1	14.4	34.3	1317
	1007	10.34	14.7	43.8	42.4	14.2	33.6	1569
	1008	10.50	14.7	43.7	41.6	14.0	33.6	1539
	1009	10.26	13.9	41.5	40.4	13.5	33.5	1278
	1010	6.66	8.6	28.0	42.0	12.9	30.7	1553
	1011	9.98	14.3	41.1	41.2	14.3	34.8	1580
	1012	10.22	14.5	42.5	41.6	14.2	34.1	1408
	1013	10.39	14.7	44.0	42.3	14.1	33.4	1512
	1014	10.26	14.8	43.5	42.4	14.4	34.0	1591
	1015	10.20	14.7	41.4	40.6	14.4	35.5	1208
	1016	10.18	14.8	43.1	42.3	14.5	34.3	1577
	1017	9.94	14.6	42.1	42.4	14.7	34.7	1416
	1018	10.72	14.9	44.5	41.5	13.9	33.5	1388
	1020	9.98	14.6	42.3	42.4	14.6	34.5	1127
	1021	9.32	13.0	39.4	42.3	13.9	33.0	2007
	1022	10.04	14.3	42.0	41.8	14.2	34.0	1663
	1023	10.48	14.9	44.4	42.4	14.2	33.6	1580
	1024	10.41	15.1	43.7	42.0	14.5	34.6	1596
	1025	10.48	15.1	45.3	43.2	14.4	33.3	1311

STUDY NO. : 0922
ANIMAL : B6.129S2-Trp53tm1Tyj/J
MEASURE. TIME : 1
SEX : MALE

HEMATOLOGY (INDIVIDUAL)
ALL ANIMALS (27W)

REPORT TYPE : A1

PAGE : 2

Group Name	Animal ID-NO	RETICULOCYTE %
Control	1001	3.6
	1002	3.9
	1003	3.4
	1004	4.7
	1005	3.5
	1006	3.4
	1007	3.6
	1008	3.5
	1009	5.2
	1010	17.2
	1011	3.1
	1012	3.3
	1013	4.1
	1014	3.7
	1015	4.2
	1016	4.0
	1017	3.3
	1018	3.6
	1020	4.1
	1021	5.9
	1022	3.8
	1023	4.0
	1024	3.5
	1025	3.4

STUDY NO. : 0922
 ANIMAL : B6.129S2-Trp53tm1Tyj/J
 MEASURE TIME : 1
 SEX : MALE

HEMATOLOGY (INDIVIDUAL)
 ALL ANIMALS (27W)

REPORT TYPE : A1

Group Name	Animal ID-NO.	WBC 10 ³ /μl	Differential NEUTRO	WBC (%) LYMPHO	MONO	EOSINO	BASO
Control	1001	3.57	13.8	82.6	2.5	1.1	0.0
	1002	2.25	5.3	91.1	2.7	0.9	0.0
	1003	1.80	22.2	71.1	6.1	0.6	0.0
	1004	2.00	21.0	76.5	2.0	0.5	0.0
	1005	2.29	10.5	86.0	2.6	0.9	0.0
	1006	5.35	8.1	85.2	6.0	0.7	0.0
	1007	5.42	7.2	89.3	2.4	1.1	0.0
	1008	3.37	8.3	87.2	3.0	1.5	0.0
	1009	6.28	7.9	86.5	3.8	1.8	0.0
	1010	6.36	46.2	46.4	7.1	0.3	0.0
	1011	1.23	13.8	84.6	1.6	0.0	0.0
	1012	2.39	12.1	83.3	3.3	1.3	0.0
	1013	3.35	33.1	62.7	2.7	1.5	0.0
	1014	2.35	11.0	84.7	3.4	0.9	0.0
	1015	2.05	18.5	77.1	3.9	0.5	0.0
	1016	2.53	11.8	86.2	2.0	0.0	0.0
	1017	1.58	9.5	86.1	3.8	0.6	0.0
	1018	2.76	11.6	83.7	3.3	1.4	0.0
	1020	1.51	22.5	72.8	4.0	0.7	0.0
	1021	3.52	20.4	71.3	8.0	0.3	0.0
	1022	1.73	8.0	87.3	3.5	1.2	0.0
	1023	1.98	8.1	90.4	1.5	0.0	0.0
	1024	1.93	11.4	84.5	3.1	1.0	0.0
	1025	3.83	12.3	81.5	4.4	1.8	0.0

STUDY NO. : 0922
 ANIMAL : B6.129S2-Trp53tm1Tyj/J
 MEASURE TIME : 1
 SEX : MALE

HEMATOLOGY (INDIVIDUAL)
 ALL ANIMALS (27W)

REPORT TYPE : A1

Group Name	Animal ID-NO	RED BLOOD CELL 10 ⁶ /μl	HEMOGLOBIN g/dl	HEMATOCRIT %	MCV fl	MCH pg	MCHC g/dl	PLATELET 10 ³ /μl
2400 ppm	1101	10.17	14.6	42.6	41.9	14.4	34.3	1461
	1102	10.81	15.1	45.2	41.8	14.0	33.4	1095
	1103	10.23	15.0	43.5	42.5	14.7	34.5	1446
	1104	11.04	15.1	44.1	39.9	13.7	34.2	1191
	1105	10.75	15.3	45.7	42.5	14.2	33.5	1573
	1106	9.44	14.2	42.2	44.7	15.0	33.6	1541
	1107	9.69	14.6	42.0	43.3	15.1	34.8	1737
	1108	9.79	14.3	41.8	42.7	14.6	34.2	1495
	1109	10.56	14.9	44.2	41.9	14.1	33.7	1569
	1110	9.84	14.1	41.5	42.2	14.3	34.0	1565
	1111	9.66	14.4	42.0	43.5	14.9	34.3	1467
	1113	10.57	15.1	43.8	41.4	14.3	34.5	1447
	1114	10.08	14.6	42.4	42.1	14.5	34.4	1607
	1115	9.99	14.8	44.4	44.4	14.8	33.3	1411
	1116	9.96	14.7	42.5	42.7	14.8	34.6	1673
	1117	10.42	14.6	43.6	41.8	14.0	33.5	1499
	1118	10.59	15.1	43.5	41.1	14.3	34.7	1379
	1119	10.08	14.3	42.9	42.6	14.2	33.3	1377
	1120	9.55	14.1	41.4	43.4	14.8	34.1	1504
	1121	9.98	14.8	42.9	43.0	14.8	34.5	1370
	1122	10.54	15.0	44.3	42.0	14.2	33.9	1586
	1123	10.71	15.2	44.5	41.5	14.2	34.2	1519
	1124	10.67	14.8	43.8	41.0	13.9	33.8	1135
	1125	11.46	15.7	46.0	40.1	13.7	34.1	1279

STUDY NO. : 0922
ANIMAL : B6.129S2-Trp53tm1Tyj/J
MEASURE. TIME : 1
SEX : MALE

HEMATOLOGY (INDIVIDUAL)
ALL ANIMALS (27W)

REPORT TYPE : A1

PAGE : 5

Group Name	Animal ID-NO	RETICULOCYTE %
2400 ppm	1101	3.9
	1102	4.2
	1103	3.6
	1104	4.1
	1105	3.7
	1106	5.4
	1107	4.0
	1108	3.7
	1109	3.6
	1110	3.9
	1111	3.6
	1113	3.1
	1114	3.6
	1115	3.8
	1116	3.8
1117	3.3	
1118	3.4	
1119	3.7	
1120	3.7	
1121	3.7	
1122	3.4	
1123	3.6	
1124	5.1	
1125	4.1	

STUDY NO. : 0922
 ANIMAL : B6.129S2-Trp53tm1Tyj/J
 MEASURE. TIME : 1
 SEX : MALE

HEMATOLOGY (INDIVIDUAL)
 ALL ANIMALS (27W)

REPORT TYPE : A1

Group Name	Animal ID-NO.	WBC 10 ³ /μl	Differential NEUTRO	WBC (%) LYMPHO	MONO	EOSINO	BASO
2400 ppm	1101	4.14	5.6	89.6	3.4	1.4	0.0
	1102	1.96	11.8	85.7	2.0	0.5	0.0
	1103	2.67	10.1	85.8	3.0	1.1	0.0
	1104	2.00	20.0	76.0	3.5	0.5	0.0
	1105	2.07	18.4	79.2	1.9	0.5	0.0
	1106	7.59	7.5	86.6	3.8	2.1	0.0
	1107	2.93	13.3	85.0	1.7	0.0	0.0
	1108	4.13	6.1	91.3	1.9	0.7	0.0
	1109	3.81	6.5	90.6	2.4	0.5	0.0
	1110	2.90	9.0	86.6	3.4	1.0	0.0
	1111	4.77	6.1	91.4	1.9	0.6	0.0
	1113	1.75	6.9	89.1	1.7	2.3	0.0
	1114	2.27	15.1	81.9	2.6	0.4	0.0
	1115	1.21	15.7	81.0	2.5	0.8	0.0
	1116	3.46	7.5	89.0	2.3	1.2	0.0
	1117	2.45	7.7	87.8	3.3	1.2	0.0
	1118	1.47	21.1	72.8	5.4	0.7	0.0
	1119	2.44	23.3	73.0	3.3	0.4	0.0
	1120	2.44	16.4	79.5	3.3	0.8	0.0
	1121	7.14	10.4	84.7	3.1	1.8	0.0
	1122	3.02	7.9	89.1	2.0	1.0	0.0
	1123	2.07	11.7	84.5	2.4	1.4	0.0
	1124	0.93	26.8	69.9	2.2	1.1	0.0
	1125	2.21	15.8	81.0	2.7	0.5	0.0

STUDY NO. : 0922
 ANIMAL : B6.129S2-Trp53tm1Tyj/J
 MEASURE. TIME : 1
 SEX : MALE

HEMATOLOGY (INDIVIDUAL)
 ALL ANIMALS (27W)

REPORT TYPE : A1

Group Name	Animal ID-NO	RED BLOOD CELL 10 ⁶ /μl	HEMOGLOBIN g/dl	HEMATOCRIT %	MCV fl	MCH pg	MCHC g/dl	PLATELET 10 ³ /μl
6000 ppm	1201	10.22	14.7	43.3	42.4	14.4	33.9	1533
	1202	9.49	14.1	41.9	44.2	14.9	33.7	1706
	1203	9.94	14.1	42.1	42.4	14.2	33.5	1150
	1204	10.42	14.9	44.6	42.8	14.3	33.4	1492
	1205	10.20	14.8	43.1	42.3	14.5	34.3	1431
	1206	11.68	16.1	47.5	40.7	13.8	33.9	1247
	1207	10.16	14.6	43.2	42.5	14.4	33.8	1381
	1208	-	-	-	-	-	-	-
	1209	10.13	14.5	42.5	42.0	14.3	34.1	1635
	1210	10.61	15.0	44.4	41.8	14.1	33.8	1587
	1211	10.04	14.5	42.1	41.9	14.4	34.4	1621
	1212	-	-	-	-	-	-	-
	1213	10.35	14.6	42.4	41.0	14.1	34.4	1118
	1214	10.22	14.6	42.4	41.5	14.3	34.4	1166
	1215	9.89	14.6	41.6	42.1	14.8	35.1	1563
	1216	9.79	14.4	42.1	43.0	14.7	34.2	1567
	1217	10.57	15.2	43.8	41.4	14.4	34.7	1629
	1218	10.35	14.9	43.7	42.2	14.4	34.1	1440
	1219	9.72	14.2	40.9	42.1	14.6	34.7	1671
	1220	10.27	14.9	43.2	42.1	14.5	34.5	1557
	1221	10.26	14.9	43.9	42.8	14.5	33.9	1261
	1222	9.80	14.6	42.5	43.4	14.9	34.4	1569
	1223	9.75	14.2	42.0	43.1	14.6	33.8	1582
	1224	9.78	14.7	42.6	43.6	15.0	34.5	1543
	1225	10.35	14.7	43.8	42.3	14.2	33.6	1125

STUDY NO. : 0922
ANIMAL : B6.129S2-Trp53tm1Tyj/J
MEASURE. TIME : 1
SEX : MALE

HEMATOLOGY (INDIVIDUAL)
ALL ANIMALS (27W)

REPORT TYPE : A1

PAGE : 8

Group Name	Animal ID-NO	RETICULOCYTE %
6000 ppm	1201	3.7
	1202	4.5
	1203	4.9
	1204	3.7
	1205	3.5
	1206	4.6
	1207	3.7
	1208	-
	1209	3.7
	1210	3.9
	1211	4.0
	1212	-
	1213	5.0
	1214	4.4
	1215	3.3
	1216	3.5
	1217	3.5
	1218	3.3
	1219	3.3
	1220	3.9
	1221	5.6
	1222	4.0
	1223	4.8
	1224	3.3
	1225	4.7

STUDY NO. : 0922
 ANIMAL : B6.129S2-Trp53tm1Tyj/J
 MEASURE. TIME : 1
 SEX : MALE

HEMATOLOGY (INDIVIDUAL)
 ALL ANIMALS (27W)

REPORT TYPE : A1

Group Name	Animal ID-NO.	WBC 10 ³ /μl	Differential NEUTRO	WBC (%) LYMPHO	MONO	EOSINO	BASO
6000 ppm	1201	2.22	19.3	76.6	3.6	0.5	0.0
	1202	2.73	8.4	89.0	2.2	0.4	0.0
	1203	2.64	11.7	84.1	3.4	0.8	0.0
	1204	2.12	14.2	82.1	2.8	0.9	0.0
	1205	3.05	12.4	83.0	4.3	0.3	0.0
	1206	9.15	6.6	89.1	3.2	1.1	0.0
	1207	4.69	12.4	82.3	3.6	1.7	0.0
	1208	-	-	-	-	-	-
	1209	3.91	7.5	89.5	2.0	1.0	0.0
	1210	3.28	5.9	89.9	2.4	1.8	0.0
	1211	3.24	7.4	89.8	2.2	0.6	0.0
	1212	-	-	-	-	-	-
	1213	2.25	13.8	81.8	3.1	1.3	0.0
	1214	1.40	20.7	75.7	2.9	0.7	0.0
	1215	3.44	9.2	85.8	4.1	0.9	0.0
	1216	3.71	9.2	86.5	3.0	1.3	0.0
	1217	2.91	9.7	86.9	2.4	1.0	0.0
	1218	1.38	10.9	87.0	1.4	0.7	0.0
	1219	1.47	12.2	84.4	2.7	0.7	0.0
	1220	1.89	13.3	83.6	2.6	0.5	0.0
	1221	4.37	13.5	82.4	3.2	0.9	0.0
	1222	2.26	8.8	88.1	2.7	0.4	0.0
	1223	1.72	13.9	82.6	2.9	0.6	0.0
	1224	2.00	13.0	83.5	3.0	0.5	0.0
	1225	1.28	14.9	82.8	2.3	0.0	0.0

STUDY NO. : 0922
 ANIMAL : B6.129S2-Trp53tm1Tyj/J
 MEASURE. TIME : 1
 SEX : MALE

HEMATOLOGY (INDIVIDUAL)
 ALL ANIMALS (27W)

REPORT TYPE : A1

Group Name	Animal ID-NO	RED BLOOD CELL 10 ⁶ /μl	HEMOGLOBIN g/dl	HEMATOCRIT %	MCV fl	MCH pg	MCHC g/dl	PLATELET 10 ³ /μl
15000 ppm	1301	9.91	14.2	41.2	41.6	14.3	34.5	1452
	1302	9.94	14.4	43.2	43.5	14.5	33.3	1483
	1303	8.90	13.4	38.9	43.7	15.1	34.4	1357
	1304	9.24	13.8	40.3	43.6	14.9	34.2	1422
	1305	10.13	14.5	43.2	42.6	14.3	33.6	1025
	1306	-	-	-	-	-	-	-
	1307	9.72	14.3	41.7	42.9	14.7	34.3	1491
	1308	10.07	14.7	43.8	43.5	14.6	33.6	1309
	1309	10.37	14.8	44.4	42.8	14.3	33.3	1455
	1310	9.86	14.1	41.6	42.2	14.3	33.9	1657
	1311	9.90	14.1	42.4	42.8	14.2	33.3	1405
	1312	10.14	14.5	43.3	42.7	14.3	33.5	1482
	1313	9.72	14.2	40.9	42.1	14.6	34.7	1152
	1314	10.03	14.3	41.2	41.1	14.3	34.7	1151
	1315	9.81	14.6	42.2	43.0	14.9	34.6	1089
	1316	10.04	14.7	42.3	42.1	14.6	34.8	1593
	1317	10.19	14.3	42.1	41.3	14.0	34.0	923
	1318	9.70	14.5	41.2	42.5	14.9	35.2	1110
	1319	9.90	14.2	42.4	42.8	14.3	33.5	1359
	1320	10.51	15.2	44.2	42.1	14.5	34.4	1841
	1321	9.54	14.4	41.2	43.2	15.1	35.0	1110
	1322	9.45	13.9	41.2	43.6	14.7	33.7	1425
	1323	9.77	14.1	41.9	42.9	14.4	33.7	1619
	1324	10.14	14.4	43.2	42.6	14.2	33.3	1338
	1325	9.75	14.3	42.0	43.1	14.7	34.0	1662

STUDY NO. : 0922
ANIMAL : B6.129S2-Trp53tm1Tyj/J
MEASURE. TIME : 1
SEX : MALE

HEMATOLOGY (INDIVIDUAL)
ALL ANIMALS (27W)

REPORT TYPE : A1

PAGE : 11

Group Name	Animal ID-NO	RETICULOCYTE %
15000 ppm	1301	4.3
	1302	5.0
	1303	6.3
	1304	4.2
	1305	5.3
	1306	-
	1307	4.5
	1308	5.2
	1309	4.2
	1310	4.0
	1311	4.3
	1312	5.1
	1313	4.9
	1314	4.7
	1315	5.3
	1316	3.8
	1317	4.8
	1318	4.9
	1319	4.1
	1320	4.0
	1321	4.9
	1322	3.7
	1323	3.6
	1324	4.5
	1325	4.1

STUDY NO. : 0922
 ANIMAL : B6.129S2-Trp53tm1Tyj/J
 MEASURE. TIME : 1
 SEX : MALE

HEMATOLOGY (INDIVIDUAL)
 ALL ANIMALS (27W)

REPORT TYPE : A1

Group Name	Animal ID-NO.	WBC 10 ³ /μl	Differential NEUTRO	WBC (%) LYMPHO	MONO	EOSINO	BASO
15000 ppm	1301	4.71	9.1	86.2	3.6	1.1	0.0
	1302	3.95	6.3	88.6	4.6	0.5	0.0
	1303	2.08	9.1	87.0	2.9	1.0	0.0
	1304	1.07	9.4	86.0	3.7	0.9	0.0
	1305	2.09	7.1	90.0	2.4	0.5	0.0
	1306	-	-	-	-	-	-
	1307	2.81	7.8	88.3	3.2	0.7	0.0
	1308	5.75	11.5	83.3	3.8	1.4	0.0
	1309	3.35	6.3	90.7	2.1	0.9	0.0
	1310	2.28	10.1	86.4	2.6	0.9	0.0
	1311	2.02	8.4	89.1	2.0	0.5	0.0
	1312	1.32	6.7	90.2	2.3	0.8	0.0
	1313	1.84	13.1	81.0	5.4	0.5	0.0
	1314	1.95	13.3	79.5	6.2	1.0	0.0
	1315	1.00	25.0	73.0	2.0	0.0	0.0
	1316	2.88	8.3	88.2	2.8	0.7	0.0
	1317	2.08	9.1	86.5	3.4	1.0	0.0
	1318	2.38	11.8	81.5	4.2	2.5	0.0
	1319	1.51	9.2	88.1	2.0	0.7	0.0
	1320	0.76	13.2	84.2	2.6	0.0	0.0
	1321	6.65	6.8	88.4	3.6	1.2	0.0
	1322	3.09	4.5	92.2	2.3	1.0	0.0
	1323	2.47	6.1	89.5	2.4	2.0	0.0
	1324	0.89	9.1	87.6	2.2	1.1	0.0
	1325	1.44	12.5	83.3	4.2	0.0	0.0

APPENDIX 8-2

HEMATOLOGY (INDIVIDUAL) : FEMALE

STUDY NO. : 0922
 ANIMAL : B6.129S2-Trp53tm1Tyj/J
 MEASURE TIME : 1
 SEX : FEMALE

HEMATOLOGY (INDIVIDUAL)
 ALL ANIMALS (27W)

REPORT TYPE : A1

Group Name	Animal ID-NO	RED BLOOD CELL 10 ⁶ /μl	HEMOGLOBIN g/dl	HEMATOCRIT %	MCV fl	MCH pg	MCHC g/dl	PLATELET 10 ³ /μl
Control	2001	10.49	14.8	43.7	41.7	14.1	33.9	1224
	2002	10.56	15.2	43.5	41.2	14.4	34.9	1401
	2003	9.86	14.8	43.3	43.9	15.0	34.2	939
	2004	10.21	14.5	42.2	41.3	14.2	34.4	1451
	2005	10.43	15.3	43.6	41.8	14.7	35.1	1116
	2006	9.85	14.2	40.7	41.3	14.4	34.9	1123
	2007	8.89	12.8	37.2	41.8	14.4	34.4	988
	2009	10.90	15.6	45.9	42.1	14.3	34.0	1359
	2010	10.29	14.7	42.2	41.0	14.3	34.8	1311
	2011	10.09	14.4	41.8	41.4	14.3	34.4	1227
	2012	10.28	14.4	42.5	41.3	14.0	33.9	1236
	2013	10.43	15.1	44.5	42.7	14.5	33.9	1250
	2014	9.53	14.6	42.0	44.1	15.3	34.8	995
	2015	9.82	14.0	41.1	41.9	14.3	34.1	1064
	2016	10.79	15.4	44.9	41.6	14.3	34.3	1354
	2017	10.78	15.3	43.9	40.7	14.2	34.9	1439
	2019	10.18	14.8	42.6	41.8	14.5	34.7	1123
	2020	10.54	15.0	43.8	41.6	14.2	34.2	1403
	2021	10.14	14.7	43.0	42.4	14.5	34.2	1752
	2022	10.42	15.1	43.3	41.6	14.5	34.9	1307
	2023	11.29	15.7	46.4	41.1	13.9	33.8	1228
	2024	10.40	15.1	44.5	42.8	14.5	33.9	1320
	2025	9.80	14.7	43.3	44.2	15.0	33.9	947

STUDY NO. : 0922
ANIMAL : B6.129S2-Trp53tm1Tyj/J
MEASURE TIME : 1
SEX : FEMALE

HEMATOLOGY (INDIVIDUAL)
ALL ANIMALS (27W)

REPORT TYPE : A1

PAGE : 14

Group Name	Animal ID-NO	RETICULOCYTE %
Control	2001	3.2
	2002	4.1
	2003	5.2
	2004	3.5
	2005	3.9
	2006	4.1
	2007	8.6
	2009	4.9
	2010	4.0
	2011	4.3
	2012	4.2
	2013	3.4
	2014	4.8
	2015	5.9
	2016	3.5
	2017	3.4
	2019	5.0
	2020	3.7
	2021	4.4
	2022	3.8
	2023	3.0
	2024	3.7
	2025	4.2

STUDY NO. : 0922
 ANIMAL : B6.129S2-Trp53tm1Tyj/J
 MEASURE TIME : 1
 SEX : FEMALE

HEMATOLOGY (INDIVIDUAL)
 ALL ANIMALS (27W)

REPORT TYPE : A1

Group Name	Animal ID-NO.	WBC 10 ³ /μl	Differential NEUTRO	WBC (%) LYMPHO	MONO	EOSINO	BASO
Control	2001	2.08	11.1	86.5	1.9	0.5	0.0
	2002	1.70	7.0	90.0	2.4	0.6	0.0
	2003	1.84	12.0	84.8	2.7	0.5	0.0
	2004	1.19	26.9	71.4	1.7	0.0	0.0
	2005	1.84	21.2	77.2	1.6	0.0	0.0
	2006	1.60	9.3	86.9	2.5	1.3	0.0
	2007	3.28	7.4	88.7	2.7	1.2	0.0
	2009	1.68	8.9	89.9	1.2	0.0	0.0
	2010	0.58	20.7	75.9	3.4	0.0	0.0
	2011	3.15	30.5	67.3	1.9	0.3	0.0
	2012	3.53	21.5	75.9	2.3	0.3	0.0
	2013	0.71	24.0	73.2	2.8	0.0	0.0
	2014	3.35	9.8	84.8	5.1	0.3	0.0
	2015	3.42	23.7	72.2	3.2	0.9	0.0
	2016	1.97	9.7	86.8	3.0	0.5	0.0
	2017	1.49	12.1	86.6	1.3	0.0	0.0
	2019	1.42	19.0	77.5	3.5	0.0	0.0
	2020	1.91	26.7	68.1	4.7	0.5	0.0
	2021	1.90	7.4	90.5	2.1	0.0	0.0
	2022	2.03	9.3	87.7	3.0	0.0	0.0
	2023	1.62	10.5	87.0	2.5	0.0	0.0
	2024	0.38	13.1	81.6	5.3	0.0	0.0
	2025	1.20	13.3	80.8	4.2	1.7	0.0

STUDY NO. : 0922
 ANIMAL : B6.129S2-Trp53tm1Tyj/J
 MEASURE TIME : 1
 SEX : FEMALE

HEMATOLOGY (INDIVIDUAL)
 ALL ANIMALS (27W)

REPORT TYPE : A1

Group Name	Animal ID-NO	RED BLOOD CELL 10 ⁶ /μl	HEMOGLOBIN g/dl	HEMATOCRIT %	MCV fl	MCH pg	MCHC g/dl	PLATELET 10 ³ /μl
2400 ppm	2101	10.16	14.7	42.6	41.9	14.5	34.5	1442
	2102	9.69	14.8	42.4	43.8	15.3	34.9	855
	2103	9.75	14.5	41.7	42.8	14.9	34.8	949
	2104	9.77	14.8	42.2	43.2	15.1	35.1	1052
	2105	10.57	15.1	45.2	42.8	14.3	33.4	1140
	2106	10.56	14.7	43.2	40.9	13.9	34.0	1447
	2107	9.57	14.6	42.2	44.1	15.3	34.6	878
	2108	10.63	15.8	45.2	42.5	14.9	35.0	1019
	2109	10.36	14.9	43.1	41.6	14.4	34.6	973
	2110	10.96	15.6	46.2	42.2	14.2	33.8	1282
	2111	10.71	15.6	44.4	41.5	14.6	35.1	1363
	2112	10.72	15.2	44.8	41.8	14.2	33.9	1325
	2113	10.26	15.0	43.3	42.2	14.6	34.6	1256
	2114	10.28	14.7	42.9	41.7	14.3	34.3	1281
	2115	10.26	14.9	43.3	42.2	14.5	34.4	1358
	2116	9.61	14.0	40.3	41.9	14.6	34.7	1271
	2117	10.29	15.1	43.3	42.1	14.7	34.9	1174
	2119	10.90	15.6	45.6	41.8	14.3	34.2	1275
	2120	10.63	15.0	44.4	41.8	14.1	33.8	1271
	2121	10.39	15.3	43.5	41.9	14.7	35.2	1081
	2122	10.82	15.5	45.6	42.1	14.3	34.0	775
	2123	10.26	14.8	42.7	41.6	14.4	34.7	1271
	2124	10.91	15.9	47.2	43.3	14.6	33.7	1159
	2125	10.51	15.0	43.6	41.5	14.3	34.4	1348

STUDY NO. : 0922
ANIMAL : B6.129S2-Trp53tm1Tyj/J
MEASURE. TIME : 1
SEX : FEMALE

HEMATOLOGY (INDIVIDUAL)
ALL ANIMALS (27W)

REPORT TYPE : A1

PAGE : 17

Group Name	Animal ID-NO	RETICULOCYTE %
2400 ppm	2101	3.5
	2102	4.5
	2103	5.0
	2104	3.8
	2105	4.3
	2106	3.9
	2107	4.5
	2108	3.4
	2109	4.3
	2110	3.6
	2111	2.9
	2112	3.9
	2113	4.0
	2114	3.4
	2115	3.4
	2116	3.8
	2117	3.5
2119	3.8	
2120	3.7	
2121	3.8	
2122	4.8	
2123	4.0	
2124	4.1	
2125	3.9	

STUDY NO. : 0922
 ANIMAL : B6.129S2-Trp53tm1Tyj/J
 MEASURE TIME : 1
 SEX : FEMALE

HEMATOLOGY (INDIVIDUAL)
 ALL ANIMALS (27W)

REPORT TYPE : A1

Group Name	Animal ID-NO.	WBC 10 ³ /μl	Differential NEUTRO	WBC (%) LYMPHO	MONO	EOSINO	BASO
2400 ppm	2101	1.61	15.6	80.1	4.3	0.0	0.0
	2102	1.90	10.5	85.8	3.2	0.5	0.0
	2103	2.19	15.9	79.9	3.7	0.5	0.0
	2104	1.38	21.1	62.3	15.9	0.7	0.0
	2105	1.64	15.3	81.7	2.4	0.6	0.0
	2106	0.76	15.8	82.9	1.3	0.0	0.0
	2107	3.27	9.7	84.4	2.8	3.1	0.0
	2108	1.57	15.9	82.8	1.3	0.0	0.0
	2109	1.80	26.6	70.0	2.8	0.6	0.0
	2110	1.05	20.0	75.2	3.8	1.0	0.0
	2111	4.00	16.4	78.8	4.3	0.5	0.0
	2112	4.35	9.2	87.8	2.5	0.5	0.0
	2113	3.22	24.2	70.5	3.4	1.9	0.0
	2114	1.81	29.3	69.6	1.1	0.0	0.0
	2115	2.01	9.4	86.6	3.5	0.5	0.0
	2116	2.42	10.7	86.0	2.9	0.4	0.0
	2117	0.97	13.4	82.5	3.1	1.0	0.0
2119	1.27	14.9	82.7	2.4	0.0	0.0	
2120	1.03	28.2	68.9	2.9	0.0	0.0	
2121	1.13	13.2	85.0	1.8	0.0	0.0	
2122	1.77	15.2	80.8	3.4	0.6	0.0	
2123	1.85	11.9	82.7	4.3	1.1	0.0	
2124	1.63	13.5	82.8	3.7	0.0	0.0	
2125	1.05	13.2	82.9	2.9	1.0	0.0	

STUDY NO. : 0922
 ANIMAL : B6.129S2-Trp53tm1Tyj/J
 MEASURE TIME : 1
 SEX : FEMALE

HEMATOLOGY (INDIVIDUAL)
 ALL ANIMALS (27W)

REPORT TYPE : A1

Group Name	Animal ID-NO	RED BLOOD CELL 10 ⁶ /μl	HEMOGLOBIN g/dl	HEMATOCRIT %	MCV fl	MCH pg	MCHC g/dl	PLATELET 10 ³ /μl
6000 ppm	2201	-	-	-	-	-	-	-
	2204	10.73	15.3	44.6	41.6	14.3	34.3	970
	2205	11.20	16.4	46.9	41.9	14.6	35.0	1273
	2206	10.16	14.7	41.9	41.2	14.5	35.1	1286
	2207	9.84	15.2	42.8	43.5	15.4	35.5	939
	2208	10.58	15.3	44.1	41.7	14.5	34.7	1588
	2209	10.92	15.7	45.6	41.8	14.4	34.4	1350
	2210	10.73	15.4	43.8	40.8	14.4	35.2	1376
	2211	10.68	14.8	44.3	41.5	13.9	33.4	1290
	2212	10.12	15.0	43.4	42.9	14.8	34.6	753
	2213	10.00	14.6	41.8	41.8	14.6	34.9	1422
	2214	10.32	15.1	43.2	41.9	14.6	35.0	1310
	2215	10.35	15.1	44.0	42.5	14.6	34.3	1380
	2216	10.59	14.8	44.4	41.9	14.0	33.3	1431
	2217	10.39	15.0	43.2	41.6	14.4	34.7	1014
	2218	10.70	15.0	45.1	42.1	14.0	33.3	1163
	2219	9.53	14.2	40.6	42.6	14.9	35.0	1307
	2220	10.45	15.3	44.3	42.4	14.6	34.5	640
	2221	11.13	15.5	45.4	40.8	13.9	34.1	1260
	2222	10.43	15.3	43.5	41.7	14.7	35.2	1332
	2223	10.11	14.8	43.8	43.3	14.6	33.8	1251
	2224	9.79	14.5	41.4	42.3	14.8	35.0	1245
	2225	10.24	14.7	43.4	42.4	14.4	33.9	934

STUDY NO. : 0922
ANIMAL : B6.129S2-Trp53tm1Tyj/J
MEASURE TIME : 1
SEX : FEMALE

HEMATOLOGY (INDIVIDUAL)
ALL ANIMALS (27W)

REPORT TYPE : A1

PAGE : 20

Group Name	Animal ID-NO	RETICULOCYTE %
6000 ppm	2201	-
	2204	3.7
	2205	3.8
	2206	4.5
	2207	3.8
	2208	3.7
	2209	3.1
	2210	3.5
	2211	4.2
	2212	4.3
	2213	3.1
	2214	3.1
	2215	4.0
	2216	5.1
	2217	3.4
	2218	3.4
	2219	3.1
	2220	4.0
	2221	3.4
	2222	3.6
	2223	4.6
	2224	4.3
	2225	3.4

STUDY NO. : 0922
 ANIMAL : B6.129S2-Trp53tm1Tyj/J
 MEASURE TIME : 1
 SEX : FEMALE

HEMATOLOGY (INDIVIDUAL)
 ALL ANIMALS (27W)

REPORT TYPE : A1

Group Name	Animal ID-NO.	WBC 10 ³ /μl	Differential NEUTRO	WBC (%) LYMPHO	MONO	EOSINO	BASO
6000 ppm	2201	-	-	-	-	-	-
	2204	0.96	7.3	89.6	3.1	0.0	0.0
	2205	1.83	21.3	76.5	2.2	0.0	0.0
	2206	0.94	9.6	87.2	3.2	0.0	0.0
	2207	2.65	4.6	91.3	3.0	1.1	0.0
	2208	1.06	7.5	90.6	1.9	0.0	0.0
	2209	0.79	12.6	86.1	1.3	0.0	0.0
	2210	1.16	18.1	78.4	2.6	0.9	0.0
	2211	5.03	17.1	80.5	2.2	0.2	0.0
	2212	2.94	11.6	83.7	3.7	1.0	0.0
	2213	2.41	29.1	67.2	3.3	0.4	0.0
	2214	1.75	22.8	72.6	4.0	0.6	0.0
	2215	2.40	17.9	78.8	3.3	0.0	0.0
	2216	1.07	18.7	76.6	4.7	0.0	0.0
	2217	2.30	11.4	77.8	10.4	0.4	0.0
	2218	0.98	15.3	82.7	2.0	0.0	0.0
	2219	1.09	22.0	74.3	3.7	0.0	0.0
	2220	2.16	0.0	70.8	20.4	0.0	8.8
	2221	1.81	11.0	87.3	1.7	0.0	0.0
	2222	1.20	8.3	90.0	1.7	0.0	0.0
2223	1.18	13.6	80.5	4.2	1.7	0.0	
2224	1.16	10.4	86.2	3.4	0.0	0.0	
2225	2.15	13.4	83.3	2.8	0.5	0.0	

STUDY NO. : 0922
 ANIMAL : B6.129S2-Trp53tm1Tyj/J
 MEASURE. TIME : 1
 SEX : FEMALE

HEMATOLOGY (INDIVIDUAL)
 ALL ANIMALS (27W)

REPORT TYPE : A1

Group Name	Animal ID-NO	RED BLOOD CELL 10 ⁶ /μl	HEMOGLOBIN g/dl	HEMATOCRIT %	MCV fl	MCH pg	MCHC g/dl	PLATELET 10 ³ /μl	
15000 ppm	2301	6.43	10.1	32.3	50.2	15.7	31.3	1279	
	2302	9.32	14.3	41.6	44.6	15.3	34.4	805	
	2303	9.66	14.3	42.8	44.3	14.8	33.4	1320	
	2304	9.58	15.1	43.1	45.0	15.8	35.0	787	
	2305	8.54	12.8	41.7	48.8	15.0	30.7	1373	
	2306	-	-	-	-	-	-	-	-
	2307	10.64	15.8	45.6	42.9	14.8	34.6	1172	
	2308	10.22	15.1	44.3	43.3	14.8	34.1	993	
	2309	10.33	15.0	43.1	41.7	14.5	34.8	1275	
	2310	10.65	15.6	45.9	43.1	14.6	34.0	774	
	2311	10.16	15.1	43.5	42.8	14.9	34.7	1084	
	2312	9.78	14.0	41.0	41.9	14.3	34.1	1008	
	2313	10.29	15.0	43.4	42.2	14.6	34.6	1202	
	2314	9.53	14.5	42.0	44.1	15.2	34.5	550	
	2315	10.88	15.7	45.6	41.9	14.4	34.4	1100	
	2316	9.62	14.7	42.0	43.7	15.3	35.0	809	
	2317	10.50	14.8	43.3	41.2	14.1	34.2	1221	
	2318	10.21	15.0	43.6	42.7	14.7	34.4	1142	
	2319	10.50	14.5	43.3	41.2	13.8	33.5	1290	
	2320	10.54	15.4	45.2	42.9	14.6	34.1	1096	
	2321	10.28	15.2	43.6	42.4	14.8	34.9	1317	
	2322	10.48	14.9	44.0	42.0	14.2	33.9	1206	
	2323	10.65	15.8	45.5	42.7	14.8	34.7	1286	
	2324	10.09	14.5	43.9	43.5	14.4	33.0	1138	
	2325	9.64	15.3	43.6	45.2	15.9	35.1	950	

STUDY NO. : 0922
ANIMAL : B6.129S2-Trp53tm1Tyj/J
MEASURE. TIME : 1
SEX : FEMALE

HEMATOLOGY (INDIVIDUAL)
ALL ANIMALS (27W)

REPORT TYPE : A1

PAGE : 23

Group Name	Animal ID-NO	RETICULOCYTE %
15000 ppm	2301	27.7
	2302	4.7
	2303	6.8
	2304	5.3
	2305	13.4
	2306	-
	2307	5.5
	2308	4.6
	2309	5.0
	2310	3.7
	2311	4.7
	2312	3.9
	2313	4.6
	2314	5.1
	2315	4.4
	2316	3.8
	2317	2.8
	2318	3.4
	2319	3.1
	2320	3.0
	2321	4.0
	2322	4.0
	2323	4.1
	2324	3.9
	2325	4.4

STUDY NO. : 0922
 ANIMAL : B6.129S2-Trp53tm1Tyj/J
 MEASURE TIME : 1
 SEX : FEMALE

HEMATOLOGY (INDIVIDUAL)
 ALL ANIMALS (27W)

REPORT TYPE : A1

Group Name	Animal ID-NO.	WBC 10 ³ /μl	Differential NEUTRO	WBC (%) LYMPHO	MONO	EOSINO	BASO
15000 ppm	2301	1.57	18.4	75.2	5.1	1.3	0.0
	2302	3.94	8.2	86.5	3.8	1.5	0.0
	2303	1.26	6.3	88.1	4.0	1.6	0.0
	2304	1.57	17.2	79.0	3.8	0.0	0.0
	2305	2.02	38.7	55.4	5.4	0.5	0.0
	2306	-	-	-	-	-	-
	2307	1.51	15.2	80.1	4.0	0.7	0.0
	2308	0.72	9.7	86.1	4.2	0.0	0.0
	2309	0.93	12.9	84.9	2.2	0.0	0.0
	2310	0.58	17.2	77.6	5.2	0.0	0.0
	2311	3.85	37.0	59.5	2.9	0.3	0.3
	2312	2.94	54.5	43.5	2.0	0.0	0.0
	2313	0.70	21.5	77.1	1.4	0.0	0.0
	2314	1.74	36.2	60.3	2.9	0.6	0.0
	2315	1.26	16.6	79.4	2.4	1.6	0.0
	2316	1.98	14.2	82.3	3.0	0.5	0.0
	2317	2.76	17.0	81.9	1.1	0.0	0.0
	2318	2.01	9.4	84.1	5.0	1.5	0.0
	2319	1.35	15.5	83.0	1.5	0.0	0.0
	2320	0.79	20.3	75.9	3.8	0.0	0.0
	2321	1.31	6.8	89.3	3.1	0.8	0.0
	2322	1.67	16.2	80.2	3.0	0.6	0.0
	2323	0.80	7.4	88.8	2.5	1.3	0.0
	2324	1.38	18.1	79.7	2.2	0.0	0.0
	2325	1.52	23.0	73.0	3.3	0.7	0.0

APPENDIX 9-1

BIOCHEMISTRY (INDIVIDUAL) : MALE

STUDY NO. : 0922
 ANIMAL : B6.129S2-Trp53tm1Tyj/J
 MEASURE TIME : 1
 SEX : MALE

BIOCHEMISTRY (INDIVIDUAL)
 ALL ANIMALS (27W)

REPORT TYPE : A1

Group Name	Animal ID-NO	TOTAL PROTEIN g/dl	ALBUMIN g/dl	A/G RATIO	T-BILIRUBIN mg/dl	GLUCOSE mg/dl	T-CHOLESTEROL mg/dl	TRIGLYCERIDE mg/dl
Control	1001	5.5	3.1	1.3	0.10	299	96	47
	1002	5.4	3.1	1.3	0.10	263	87	48
	1003	5.1	2.8	1.2	0.13	171	60	42
	1004	5.0	2.8	1.3	0.17	194	53	30
	1005	5.2	3.0	1.4	0.10	284	93	70
	1006	5.1	2.9	1.3	0.10	241	77	57
	1007	5.2	3.1	1.5	0.10	261	81	58
	1008	5.2	3.0	1.4	0.12	300	87	53
	1009	5.0	2.8	1.3	0.16	210	72	50
	1010	3.9	1.6	0.7	0.09	138	64	40
	1011	5.4	3.1	1.3	0.10	192	84	28
	1012	5.3	2.9	1.2	0.10	226	80	46
	1013	5.2	3.0	1.4	0.10	340	80	47
	1014	5.4	3.1	1.3	0.09	264	75	48
	1015	5.0	2.8	1.3	0.15	177	60	31
	1016	5.4	3.1	1.3	0.11	182	77	32
	1017	5.4	3.1	1.3	0.09	182	67	34
	1018	5.3	3.2	1.5	0.10	220	81	46
	1020	5.0	2.9	1.4	0.15	161	55	29
	1021	5.0	2.4	0.9	0.07	188	91	54
	1022	5.4	3.2	1.5	0.10	220	78	33
	1023	5.5	3.2	1.4	0.11	211	86	30
	1024	5.4	3.2	1.5	0.10	233	88	53
	1025	5.5	3.2	1.4	0.09	211	85	50

STUDY NO. : 0922
 ANIMAL : B6.129S2-Trp53tm1Tyj/J
 MEASURE. TIME : 1
 SEX : MALE

BIOCHEMISTRY (INDIVIDUAL)
 ALL ANIMALS (27W)

REPORT TYPE : A1

Group Name	Animal ID-NO	PHOSPHOLIPID mg/dl	AST U/L	ALT U/L	LDH U/L	ALP U/L	G-GTP U/L	CK U/L
Control	1001	192	40	16	190	190	0.0	51
	1002	173	48	19	203	200	0.3	70
	1003	129	127	18	301	211	0.7	180
	1004	107	115	26	268	248	0.3	63
	1005	185	41	20	193	214	0.4	53
	1006	173	62	21	180	199	1.1	62
	1007	174	41	15	165	194	0.7	51
	1008	168	41	17	174	222	0.8	55
	1009	152	106	18	175	222	0.1	68
	1010	108	123	65	446	85	1.3	191
	1011	180	65	24	209	224	0.0	189
	1012	167	48	21	192	194	0.0	59
	1013	162	56	18	203	209	0.2	138
	1014	153	41	16	200	193	0.1	58
	1015	138	128	39	213	224	0.0	55
	1016	166	47	17	170	224	0.4	53
	1017	148	50	18	199	218	0.1	60
	1018	162	51	20	190	194	0.5	53
	1020	124	98	16	206	112	0.2	74
	1021	198	48	17	186	99	0.0	91
	1022	163	39	14	134	182	0.2	36
	1023	183	42	14	189	201	0.0	49
	1024	175	48	14	191	199	0.4	106
	1025	169	64	30	200	214	0.2	84

STUDY NO. : 0922
 ANIMAL : B6.129S2-Trp53tm1Tyj/J
 MEASURE TIME : 1
 SEX : MALE

BIOCHEMISTRY (INDIVIDUAL)
 ALL ANIMALS (27W)

REPORT TYPE : A1

Group Name	Animal ID-NO	UREANITROGEN mg/dℓ	SODIUM mEq/ℓ	POTASSIUM mEq/ℓ	CHLORIDE mEq/ℓ	CALCIUM mg/dℓ	INORGANIC PHOSPHRUS mg/dℓ
Control	1001	31.2	149	4.3	117	9.2	4.0
	1002	27.1	152	4.0	120	9.0	6.3
	1003	24.9	151	3.8	118	8.8	6.1
	1004	29.9	151	4.0	118	8.6	6.2
	1005	25.2	150	4.1	119	9.1	6.0
	1006	29.7	148	3.8	118	8.9	4.8
	1007	30.2	149	4.0	117	8.9	5.0
	1008	30.7	148	4.0	116	9.0	4.8
	1009	31.2	150	4.2	118	9.2	5.2
	1010	29.0	156	4.4	125	8.5	8.6
	1011	34.8	151	3.8	120	8.8	5.6
	1012	30.0	150	3.8	119	8.8	5.8
	1013	29.8	149	3.8	119	9.0	6.1
	1014	31.4	151	4.1	119	9.1	6.9
	1015	31.4	149	4.2	116	8.8	8.0
	1016	36.6	152	4.3	119	9.1	5.9
	1017	32.5	152	3.8	120	8.9	6.4
	1018	27.9	152	4.1	121	9.4	6.2
	1020	25.9	151	3.9	117	8.8	6.2
	1021	32.6	149	4.0	116	9.1	4.4
	1022	30.5	151	3.8	118	9.1	5.4
	1023	26.6	151	4.1	118	8.8	4.4
	1024	29.0	149	4.0	116	9.3	6.1
	1025	32.3	151	3.7	121	8.7	6.9

STUDY NO. : 0922
 ANIMAL : B6.129S2-Trp53tm1Tyj/J
 MEASURE. TIME : 1
 SEX : MALE

BIOCHEMISTRY (INDIVIDUAL)
 ALL ANIMALS (27W)

REPORT TYPE : A1

Group Name	Animal ID-NO	TOTAL PROTEIN g/dl	ALBUMIN g/dl	A/G RATIO	T-BILIRUBIN mg/dl	GLUCOSE mg/dl	T-CHOLESTEROL mg/dl	TRIGLYCERIDE mg/dl
2400 ppm	1101	5.3	3.1	1.4	0.09	290	93	43
	1102	5.2	2.9	1.3	0.14	223	68	29
	1103	5.2	3.1	1.5	0.11	302	88	61
	1104	5.2	2.9	1.3	0.18	215	60	32
	1105	5.5	3.1	1.3	0.09	323	99	43
	1106	4.8	2.8	1.4	0.08	377	90	67
	1107	5.3	3.0	1.3	0.10	276	84	31
	1108	5.2	3.1	1.5	0.11	167	85	54
	1109	5.4	3.2	1.5	0.10	243	79	42
	1110	5.8	3.1	1.1	0.10	217	95	53
	1111	5.4	3.1	1.3	0.09	207	80	40
	1113	5.3	3.2	1.5	0.09	318	83	37
	1114	5.6	3.2	1.3	0.10	225	78	34
	1115	5.4	3.2	1.5	0.10	254	77	41
	1116	4.9	2.9	1.5	0.09	273	95	39
	1117	5.4	3.2	1.5	0.09	235	87	56
	1118	5.5	3.1	1.3	0.10	216	87	69
	1119	5.2	3.1	1.5	0.10	164	86	68
	1120	5.1	3.1	1.5	0.10	205	83	49
	1121	5.3	3.1	1.4	0.11	347	85	40
	1122	5.6	3.3	1.4	0.10	206	84	25
	1123	5.4	3.3	1.6	0.09	280	98	32
	1124	4.6	2.5	1.2	0.15	145	43	26
	1125	5.0	2.8	1.3	0.15	219	47	27

STUDY NO. : 0922
 ANIMAL : B6.129S2-Trp53tm1Tyj/J
 MEASURE. TIME : 1
 SEX : MALE

BIOCHEMISTRY (INDIVIDUAL)
 ALL ANIMALS (27W)

REPORT TYPE : A1

Group Name	Animal ID-NO	PHOSPHOLIPID mg/dl	AST U/L	ALT U/L	LDH U/L	ALP U/L	G-GTP U/L	CK U/L
2400 ppm	1101	183	43	27	155	211	0.3	50
	1102	140	80	15	208	238	0.6	49
	1103	169	46	20	210	256	0.4	83
	1104	127	91	17	245	256	0.6	107
	1105	196	50	18	213	220	0.8	75
	1106	178	35	16	138	152	0.7	44
	1107	184	42	14	117	177	0.8	86
	1108	178	43	14	257	208	0.2	63
	1109	171	43	14	230	229	0.3	59
	1110	204	52	21	161	196	0.6	56
	1111	176	41	14	148	227	0.0	41
	1113	164	36	14	142	209	0.0	29
	1114	166	61	21	363	221	0.1	282
	1115	159	51	23	257	207	0.1	348
	1116	195	52	31	169	166	0.0	63
	1117	182	47	15	198	192	1.0	63
	1118	181	63	31	235	210	0.1	88
1119	182	75	24	226	214	1.2	105	
1120	190	54	19	168	219	0.3	63	
1121	162	40	25	171	208	0.0	39	
1122	170	42	16	148	228	0.1	44	
1123	188	40	14	175	199	0.1	44	
1124	89	85	13	190	248	0.0	119	
1125	92	97	17	252	304	0.1	66	

STUDY NO. : 0922
 ANIMAL : B6.129S2-Trp53tm1Tyj/J
 MEASURE TIME : 1
 SEX : MALE

BIOCHEMISTRY (INDIVIDUAL)
 ALL ANIMALS (27W)

REPORT TYPE : A1

Group Name	Animal ID-NO	UREANITROGEN mg/dℓ	SODIUM mEq/ℓ	POTASSIUM mEq/ℓ	CHLORIDE mEq/ℓ	CALCIUM mg/dℓ	INORGANIC PHOSPHRUS mg/dℓ
2400 ppm	1101	30.1	148	4.5	116	9.1	4.6
	1102	25.3	151	3.7	117	9.0	5.5
	1103	23.3	151	4.1	120	9.1	5.4
	1104	28.4	149	4.1	116	9.2	6.9
	1105	25.1	151	3.9	118	8.7	5.9
	1106	25.2	146	4.5	117	8.6	4.1
	1107	31.5	149	4.4	119	8.9	4.3
	1108	26.5	152	4.1	120	9.0	4.3
	1109	25.0	151	4.0	120	8.8	4.2
	1110	40.9	152	4.2	120	9.8	5.2
	1111	32.5	151	3.6	119	8.8	5.1
	1113	28.2	150	4.1	119	9.0	5.5
	1114	46.3	152	4.2	122	9.3	8.0
	1115	29.0	151	4.1	118	9.0	6.8
	1116	27.7	152	4.0	119	8.7	4.6
1117	29.9	152	4.1	121	8.7	5.4	
1118	31.9	152	4.2	120	9.3	5.8	
1119	29.9	153	4.2	123	8.8	7.0	
1120	25.8	152	4.1	120	8.8	6.1	
1121	32.2	148	4.3	116	9.1	5.3	
1122	31.5	151	4.1	118	9.0	5.9	
1123	37.6	150	4.2	118	9.1	5.3	
1124	29.7	150	3.9	119	8.7	6.4	
1125	28.7	150	3.9	117	8.9	5.2	

STUDY NO. : 0922
 ANIMAL : B6.129S2-Trp53tm1Tyj/J
 MEASURE. TIME : 1
 SEX : MALE

BIOCHEMISTRY (INDIVIDUAL)
 ALL ANIMALS (27W)

REPORT TYPE : A1

Group Name	Animal ID-NO	TOTAL PROTEIN g/dl	ALBUMIN g/dl	A/G RATIO	T-BILIRUBIN mg/dl	GLUCOSE mg/dl	T-CHOLESTEROL mg/dl	TRIGLYCERIDE mg/dl
6000 ppm	1201	5.1	2.9	1.3	0.09	177	72	32
	1202	5.3	3.0	1.3	0.10	283	94	59
	1203	4.8	2.8	1.4	0.13	239	65	45
	1204	5.3	3.1	1.4	0.10	279	92	53
	1205	5.5	3.1	1.3	0.09	269	87	50
	1206	4.8	2.7	1.3	0.16	294	64	40
	1207	5.0	2.9	1.4	0.11	308	95	43
	1208	-	-	-	-	-	-	-
	1209	5.1	2.9	1.3	0.10	267	80	37
	1210	5.2	3.0	1.4	0.11	226	71	34
	1211	5.2	3.0	1.4	0.11	225	79	44
	1212	-	-	-	-	-	-	-
	1213	4.9	2.9	1.5	0.16	199	59	33
	1214	5.0	2.7	1.2	0.13	180	63	44
	1215	5.0	2.8	1.3	0.09	211	78	52
	1216	5.3	3.1	1.4	0.10	279	89	39
	1217	5.6	3.3	1.4	0.09	244	95	39
	1218	5.5	3.1	1.3	0.11	224	87	47
	1219	5.4	3.1	1.3	0.10	237	96	60
	1220	5.2	3.0	1.4	0.11	221	58	42
	1221	5.2	2.9	1.3	0.14	212	53	22
	1222	5.3	3.1	1.4	0.10	268	86	35
	1223	5.4	3.2	1.5	0.10	254	83	29
	1224	5.5	3.2	1.4	0.11	252	81	35
	1225	4.8	2.7	1.3	0.17	181	56	38

STUDY NO. : 0922
 ANIMAL : B6.129S2-Trp53tm1Tyj/J
 MEASURE TIME : 1
 SEX : MALE

BIOCHEMISTRY (INDIVIDUAL)
 ALL ANIMALS (27W)

REPORT TYPE : A1

Group Name	Animal ID-NO	PHOSPHOLIPID mg/dl	AST U/L	ALT U/L	LDH U/L	ALP U/L	G-GTP U/L	CK U/L	
6000 ppm	1201	148	68	20	182	194	0.7	79	
	1202	187	39	16	211	225	0.6	86	
	1203	140	71	17	190	199	0.5	111	
	1204	181	42	17	177	197	0.6	53	
	1205	183	46	16	179	356	0.7	67	
	1206	131	94	15	198	276	0.0	70	
	1207	188	34	15	171	194	0.4	43	
	1208	-	-	-	-	-	-	-	-
	1209	165	37	14	167	188	0.1	43	
	1210	141	42	16	188	198	0.8	55	
	1211	168	36	14	143	204	0.1	42	
	1212	-	-	-	-	-	-	-	-
	1213	132	76	14	186	215	0.1	57	
	1214	138	68	11	179	201	0.3	60	
	1215	166	58	21	175	184	0.4	62	
	1216	179	48	33	160	175	0.8	45	
	1217	188	47	19	217	221	0.9	62	
	1218	176	40	14	170	200	1.3	45	
	1219	192	40	16	272	178	0.4	58	
	1220	126	47	16	208	227	0.3	47	
	1221	125	77	12	159	235	0.2	41	
	1222	169	37	14	178	176	0.3	55	
	1223	181	41	15	200	178	0.2	176	
	1224	173	43	16	251	211	0.1	60	
	1225	116	197	58	226	265	0.8	52	

STUDY NO. : 0922
 ANIMAL : B6.129S2-Trp53tm1Tyj/J
 MEASURE. TIME : 1
 SEX : MALE

BIOCHEMISTRY (INDIVIDUAL)
 ALL ANIMALS (27W)

REPORT TYPE : A1

Group Name	Animal ID-NO	UREANITROGEN mg/dℓ	SODIUM mEq/ℓ	POTASSIUM mEq/ℓ	CHLORIDE mEq/ℓ	CALCIUM mg/dℓ	INORGANIC PHOSPHRUS mg/dℓ
6000 ppm	1201	26.0	152	4.1	124	8.7	4.3
	1202	26.0	149	4.1	120	8.8	5.2
	1203	29.2	151	3.8	116	9.1	5.3
	1204	27.4	150	4.2	121	8.7	5.6
	1205	24.0	151	3.8	120	8.8	7.0
	1206	27.5	146	4.4	113	8.9	4.9
	1207	26.8	147	4.2	116	9.1	4.7
	1208	-	-	-	-	-	-
	1209	26.1	150	4.3	120	8.9	4.4
	1210	25.3	151	4.1	121	8.7	4.8
	1211	31.5	149	4.2	118	9.2	4.8
	1212	-	-	-	-	-	-
	1213	27.6	150	3.7	117	9.0	6.0
	1214	26.3	151	4.1	119	8.9	6.5
	1215	27.9	152	3.6	121	8.7	7.2
	1216	30.9	150	4.4	117	9.1	4.6
	1217	30.7	152	3.8	118	9.0	6.0
	1218	27.2	153	4.0	119	8.9	6.8
	1219	31.1	151	4.3	117	9.1	7.0
	1220	24.7	152	3.8	117	8.7	6.4
	1221	30.0	149	3.9	115	8.7	5.3
	1222	38.7	149	4.3	116	9.3	5.5
	1223	27.8	151	4.0	118	9.0	5.3
	1224	29.7	152	3.9	118	9.3	7.0
	1225	30.6	151	4.2	119	9.2	7.2

STUDY NO. : 0922
 ANIMAL : B6.129S2-Trp53tm1Tyj/J
 MEASURE. TIME : 1
 SEX : MALE

BIOCHEMISTRY (INDIVIDUAL)
 ALL ANIMALS (27W)

REPORT TYPE : A1

Group Name	Animal ID-NO	TOTAL PROTEIN g/dl	ALBUMIN g/dl	A/G RATIO	T-BILIRUBIN mg/dl	GLUCOSE mg/dl	T-CHOLESTEROL mg/dl	TRIGLYCERIDE mg/dl
15000 ppm	1301	4.8	3.0	1.7	0.13	273	77	49
	1302	5.0	2.8	1.3	0.12	281	83	44
	1303	4.6	2.7	1.4	0.13	231	66	19
	1304	5.0	2.8	1.3	0.11	238	78	31
	1305	-	-	-	-	-	-	-
	1306	5.2	2.9	1.3	0.13	336	93	35
	1307	4.9	2.9	1.5	0.11	258	72	41
	1308	4.8	2.7	1.3	0.11	319	91	30
	1309	4.9	2.9	1.5	0.11	315	92	38
	1310	5.0	3.0	1.5	0.12	264	74	22
	1311	5.2	3.1	1.5	0.11	257	82	33
	1312	5.1	3.0	1.4	0.11	268	91	33
	1313	4.9	2.7	1.2	0.16	228	49	33
	1314	4.8	2.6	1.2	0.16	184	56	34
	1315	5.4	2.9	1.2	0.19	193	51	17
	1316	5.1	3.0	1.4	0.10	235	90	44
	1317	4.8	2.8	1.4	0.19	207	51	20
	1318	4.9	2.9	1.5	0.18	201	56	27
	1319	5.1	3.0	1.4	0.10	283	97	68
	1320	5.3	3.1	1.4	0.12	243	72	38
	1321	5.0	2.8	1.3	0.18	241	61	26
	1322	5.2	3.0	1.4	0.10	271	87	51
	1323	5.2	2.9	1.3	0.09	302	97	55
	1324	5.4	3.1	1.3	0.10	263	79	29
	1325	5.3	3.2	1.5	0.11	223	81	52

STUDY NO. : 0922
 ANIMAL : B6.129S2-Trp53tm1Tyj/J
 MEASURE. TIME : 1
 SEX : MALE

BIOCHEMISTRY (INDIVIDUAL)
 ALL ANIMALS (27W)

REPORT TYPE : A1

Group Name	Animal ID-NO	PHOSPHOLIPID mg/dl	AST U/L	ALT U/L	LDH U/L	ALP U/L	G-GTP U/L	CK U/L
15000 ppm	1301	159	34	12	157	203	0.4	52
	1302	168	32	12	174	219	0.1	52
	1303	133	48	11	176	197	0.4	50
	1304	153	141	128	339	206	0.2	52
	1305	-	-	-	-	-	-	-
	1306	179	34	13	145	202	0.0	65
	1307	150	50	41	180	223	1.0	43
	1308	173	33	15	147	207	1.1	49
	1309	167	44	16	197	196	0.4	57
	1310	144	31	14	170	227	0.3	43
	1311	166	35	12	133	209	0.3	30
	1312	172	38	14	159	232	0.0	38
	1313	104	110	18	240	229	0.0	143
	1314	112	130	19	279	233	0.2	90
	1315	103	98	17	239	246	0.0	67
	1316	178	48	35	278	225	0.7	63
	1317	107	76	18	278	246	0.5	71
	1318	119	122	38	200	232	0.7	50
	1319	187	34	13	164	245	1.1	39
	1320	146	37	14	215	268	0.2	50
1321	129	70	17	197	234	0.5	40	
1322	170	36	15	159	208	0.6	31	
1323	186	30	12	131	234	0.3	33	
1324	156	35	13	244	279	0.0	53	
1325	162	54	19	224	273	0.3	110	

STUDY NO. : 0922
 ANIMAL : B6.129S2-Trp53tm1Tyj/J
 MEASURE. TIME : 1
 SEX : MALE

BIOCHEMISTRY (INDIVIDUAL)
 ALL ANIMALS (27W)

REPORT TYPE : A1

Group Name	Animal ID-NO	UREANITROGEN mg/dℓ	SODIUM mEq/ℓ	POTASSIUM mEq/ℓ	CHLORIDE mEq/ℓ	CALCIUM mg/dℓ	INORGANIC PHOSPHRUS mg/dℓ
15000 ppm	1301	26.5	148	4.2	118	8.9	4.7
	1302	25.6	151	4.0	120	8.8	6.1
	1303	22.0	151	4.0	118	8.9	5.5
	1304	23.3	151	4.5	121	8.6	5.3
	1305	-	-	-	-	-	-
	1306	19.9	147	4.5	116	8.7	4.1
	1307	23.5	147	4.2	116	8.8	4.1
	1308	21.3	147	4.4	119	8.7	4.6
	1309	22.6	148	4.2	120	8.8	4.4
	1310	19.8	150	4.3	121	8.7	4.1
	1311	35.8	148	4.0	117	9.0	5.0
	1312	31.5	149	3.7	118	9.0	5.4
	1313	35.3	149	3.7	118	8.6	6.6
	1314	33.2	150	4.2	120	8.6	6.8
	1315	28.1	150	3.7	116	8.9	6.7
	1316	36.5	149	4.3	116	8.9	5.1
	1317	31.8	148	3.7	114	9.0	5.8
	1318	29.4	151	4.1	115	8.9	7.0
	1319	27.6	151	4.0	117	8.8	5.4
	1320	36.1	152	4.0	117	9.1	7.5
	1321	34.7	147	4.0	115	9.0	4.8
	1322	35.2	149	4.4	116	9.0	5.3
	1323	33.3	150	4.2	118	9.1	6.7
	1324	31.7	152	3.9	120	8.9	8.4
	1325	31.1	151	4.1	119	9.2	6.7

APPENDIX 9-2

BIOCHEMISTRY (INDIVIDUAL) : FEMALE

STUDY NO. : 0922
 ANIMAL : B6.129S2-Trp53tm1Tyj/J
 MEASURE TIME : 1
 SEX : FEMALE

BIOCHEMISTRY (INDIVIDUAL)
 ALL ANIMALS (27W)

REPORT TYPE : A1

Group Name	Animal ID-NO	TOTAL PROTEIN g/dl	ALBUMIN g/dl	A/G RATIO	T-BILIRUBIN mg/dl	GLUCOSE mg/dl	T-CHOLESTEROL mg/dl	TRIGLYCERIDE mg/dl
Control	2001	5.3	3.2	1.5	0.10	182	70	37
	2002	5.4	3.3	1.6	0.13	227	62	16
	2003	5.0	3.0	1.5	0.24	153	32	15
	2004	5.0	2.8	1.3	0.07	137	130	41
	2005	5.2	3.0	1.4	0.19	155	49	33
	2006	4.8	2.9	1.5	0.13	160	45	23
	2007	4.7	2.8	1.5	0.13	126	39	14
	2009	5.4	3.3	1.6	0.11	224	72	19
	2010	5.3	3.2	1.5	0.11	136	56	26
	2011	4.7	3.0	1.8	0.12	132	61	29
	2012	4.9	3.1	1.7	0.09	126	60	39
	2013	5.3	3.3	1.6	0.09	174	65	22
	2014	4.9	2.9	1.5	0.15	245	47	23
	2015	4.9	2.8	1.3	0.14	157	37	19
	2016	5.4	3.2	1.5	0.09	165	78	31
	2017	5.4	3.3	1.6	0.11	179	74	24
	2019	5.4	3.2	1.5	0.11	181	64	33
	2020	5.2	3.2	1.6	0.11	214	72	30
	2021	5.4	3.3	1.6	0.10	210	71	22
	2022	5.5	3.3	1.5	0.10	194	83	40
	2023	5.5	3.3	1.5	0.10	178	82	29
	2024	5.8	3.4	1.4	0.15	195	80	41
	2025	4.7	2.8	1.5	0.14	140	39	23

STUDY NO. : 0922
 ANIMAL : B6.129S2-Trp53tm1Tyj/J
 MEASURE TIME : 1
 SEX : FEMALE

BIOCHEMISTRY (INDIVIDUAL)
 ALL ANIMALS (27W)

REPORT TYPE : A1

Group Name	Animal ID-NO	PHOSPHOLIPID mg/dl	AST U/L	ALT U/L	LDH U/L	ALP U/L	G-GTP U/L	CK U/L
Control	2001	150	54	17	185	383	0.7	48
	2002	134	42	15	144	358	0.2	118
	2003	65	73	13	214	342	0.7	112
	2004	240	63	18	175	653	0.3	71
	2005	109	104	17	213	432	0.4	78
	2006	103	71	16	210	381	0.2	72
	2007	83	109	20	293	290	0.0	606
	2009	150	49	17	186	303	0.1	89
	2010	118	57	16	289	370	0.3	105
	2011	138	64	17	149	376	0.0	85
	2012	137	85	33	165	324	0.0	83
	2013	138	178	61	268	452	0.1	184
	2014	103	120	25	208	323	0.2	85
	2015	85	136	24	245	328	0.2	87
	2016	158	60	19	214	415	0.0	59
	2017	155	71	28	148	410	0.0	58
	2019	137	75	18	219	214	0.4	79
	2020	158	150	85	219	418	0.7	86
	2021	140	46	14	112	325	0.0	90
	2022	172	49	19	162	387	0.0	54
	2023	170	51	16	185	373	0.2	50
	2024	155	69	22	274	368	0.1	94
	2025	81	100	16	178	377	0.5	63

STUDY NO. : 0922
 ANIMAL : B6.129S2-Trp53tm1Tyj/J
 MEASURE TIME : 1
 SEX : FEMALE

BIOCHEMISTRY (INDIVIDUAL)
 ALL ANIMALS (27W)

REPORT TYPE : A1

Group Name	Animal ID-NO	UREANITROGEN mg/dℓ	SODIUM mEq/ℓ	POTASSIUM mEq/ℓ	CHLORIDE mEq/ℓ	CALCIUM mg/dℓ	INORGANIC PHOSPHRUS mg/dℓ
Control	2001	21.2	149	3.5	119	8.9	5.9
	2002	19.3	149	3.6	118	9.0	6.1
	2003	20.4	152	3.9	118	8.8	8.4
	2004	37.7	154	3.6	123	9.0	7.4
	2005	20.6	151	3.9	117	8.9	7.5
	2006	24.1	148	3.5	117	9.0	6.6
	2007	21.5	149	3.8	117	8.7	7.1
	2009	20.6	151	3.4	119	9.1	6.5
	2010	24.5	149	3.5	118	8.7	6.9
	2011	27.4	150	3.8	121	8.7	5.1
	2012	33.8	150	4.1	121	8.9	5.6
	2013	25.5	154	3.2	124	9.0	7.0
	2014	21.8	148	3.6	118	8.8	5.4
	2015	19.9	149	3.7	118	8.4	6.2
	2016	21.1	151	3.8	121	8.8	5.2
	2017	27.1	150	3.4	119	8.6	5.8
	2019	22.7	153	3.5	117	8.9	8.4
	2020	24.1	152	3.3	121	8.6	6.3
	2021	28.3	149	4.0	117	8.8	4.6
	2022	24.8	150	3.9	118	9.1	5.4
	2023	22.6	150	3.6	117	8.9	6.3
	2024	27.7	154	3.7	117	9.5	7.9
	2025	19.7	152	3.6	118	8.5	7.6

STUDY NO. : 0922
 ANIMAL : B6.129S2-Trp53tm1Tyj/J
 MEASURE TIME : 1
 SEX : FEMALE

BIOCHEMISTRY (INDIVIDUAL)
 ALL ANIMALS (27W)

REPORT TYPE : A1

Group Name	Animal ID-NO	TOTAL PROTEIN g/dl	ALBUMIN g/dl	A/G RATIO	T-BILIRUBIN mg/dl	GLUCOSE mg/dl	T-CHOLESTEROL mg/dl	TRIGLYCERIDE mg/dl
2400 ppm	2101	5.2	3.1	1.5	0.10	198	65	32
	2102	4.9	2.8	1.3	0.18	163	38	20
	2103	4.8	2.9	1.5	0.18	184	45	29
	2104	4.9	3.0	1.6	0.18	141	43	33
	2105	-	-	-	-	-	-	-
	2106	5.3	3.4	1.8	0.10	211	62	24
	2107	4.8	2.9	1.5	0.18	206	35	15
	2108	5.3	3.0	1.3	0.16	178	49	22
	2109	4.7	2.7	1.4	0.15	167	43	33
	2110	5.5	3.2	1.4	0.09	164	77	33
	2111	5.4	3.0	1.3	0.10	212	74	32
	2112	5.3	3.2	1.5	0.09	239	80	40
	2113	5.3	3.3	1.6	0.11	213	71	25
	2114	5.0	3.1	1.6	0.09	134	57	17
	2115	5.3	3.2	1.5	0.10	231	80	47
	2116	5.1	2.9	1.3	0.09	146	74	33
	2117	5.4	3.2	1.5	0.10	141	69	30
	2119	5.6	3.3	1.4	0.10	149	74	19
	2120	5.2	3.2	1.6	0.10	169	73	38
	2121	5.8	3.4	1.4	0.16	212	69	15
	2122	5.6	3.5	1.7	0.09	200	77	22
	2123	5.3	3.3	1.6	0.10	173	71	52
	2124	5.3	3.2	1.5	0.10	189	70	30
	2125	5.4	3.3	1.6	0.11	192	74	34

STUDY NO. : 0922
 ANIMAL : B6.129S2-Trp53tm1Tyj/J
 MEASURE TIME : 1
 SEX : FEMALE

BIOCHEMISTRY (INDIVIDUAL)
 ALL ANIMALS (27W)

REPORT TYPE : A1

Group Name	Animal ID-NO	PHOSPHOLIPID mg/dl	AST U/L	ALT U/L	LDH U/L	ALP U/L	G-GTP U/L	CK U/L
2400 ppm	2101	139	64	18	173	361	0.7	56
	2102	82	89	16	213	269	0.5	94
	2103	100	132	22	263	334	0.9	98
	2104	97	95	18	244	352	0.8	378
	2105	-	-	-	-	-	-	-
	2106	132	43	13	114	386	0.3	70
	2107	84	86	20	160	264	0.8	47
	2108	110	73	13	226	344	0.0	92
	2109	88	139	23	323	364	0.4	179
	2110	168	76	25	186	380	0.7	59
	2111	166	48	17	125	324	0.0	54
	2112	187	52	14	149	427	0.1	73
	2113	157	61	18	262	325	0.0	291
	2114	126	97	33	175	358	0.4	99
	2115	171	58	16	170	283	0.4	68
	2116	161	89	23	156	326	0.4	74
	2117	146	71	21	192	331	0.7	78
	2119	149	61	21	218	451	0.1	73
	2120	164	74	26	152	383	1.1	51
	2121	136	51	15	194	462	0.7	60
	2122	161	59	22	168	474	0.0	99
	2123	149	51	16	165	378	0.0	63
	2124	149	49	16	194	376	0.1	88
	2125	163	55	16	170	416	0.0	70

STUDY NO. : 0922
 ANIMAL : B6.129S2-Trp53tm1Tyj/J
 MEASURE TIME : 1
 SEX : FEMALE

BIOCHEMISTRY (INDIVIDUAL)
 ALL ANIMALS (27W)

REPORT TYPE : A1

Group Name	Animal ID-NO	UREANITROGEN mg/dℓ	SODIUM mEq/ℓ	POTASSIUM mEq/ℓ	CHLORIDE mEq/ℓ	CALCIUM mg/dℓ	INORGANIC PHOSPHRUS mg/dℓ
2400 ppm	2101	22.4	152	3.2	120	9.0	5.9
	2102	18.3	148	3.7	114	8.4	6.9
	2103	21.3	152	3.6	118	8.7	6.7
	2104	19.8	152	3.8	117	8.9	9.2
	2105	-	-	-	-	-	-
	2106	27.8	148	3.1	116	9.0	6.4
	2107	19.1	149	3.7	117	8.7	5.6
	2108	18.4	151	3.6	116	8.8	7.5
	2109	23.0	150	3.9	119	8.8	6.7
	2110	24.6	153	3.6	123	9.0	7.0
	2111	23.9	147	3.8	118	9.1	4.8
	2112	20.7	149	3.6	119	8.9	4.3
	2113	24.8	151	3.9	122	9.3	5.0
	2114	26.9	150	3.3	123	8.8	5.5
	2115	20.4	150	3.3	121	9.4	5.6
	2116	31.0	151	3.7	120	8.9	6.1
	2117	22.2	152	4.2	122	8.7	6.9
	2119	23.6	153	3.9	122	9.1	6.7
	2120	22.4	153	3.3	122	8.8	7.1
	2121	33.1	149	3.4	115	9.3	5.9
	2122	30.5	151	3.2	119	8.9	5.5
	2123	19.8	150	3.8	118	8.8	7.6
	2124	21.6	151	3.4	119	9.1	7.4
	2125	24.7	151	3.5	117	9.0	6.9

STUDY NO. : 0922
 ANIMAL : B6.129S2-Trp53tm1Tyj/J
 MEASURE TIME : 1
 SEX : FEMALE

BIOCHEMISTRY (INDIVIDUAL)
 ALL ANIMALS (27W)

REPORT TYPE : A1

Group Name	Animal ID-NO	TOTAL PROTEIN g/dl	ALBUMIN g/dl	A/G RATIO	T-BILIRUBIN mg/dl	GLUCOSE mg/dl	T-CHOLESTEROL mg/dl	TRIGLYCERIDE mg/dl
6000 ppm	2201	-	-	-	-	-	-	-
	2204	5.2	3.2	1.6	0.11	187	71	24
	2205	5.5	3.3	1.5	0.09	217	88	25
	2206	5.1	3.1	1.5	0.12	177	56	15
	2207	5.1	2.9	1.3	0.18	174	46	18
	2208	5.4	3.2	1.5	0.14	214	58	23
	2209	5.2	3.1	1.5	0.12	192	62	20
	2210	5.2	3.2	1.6	0.09	175	63	31
	2211	5.1	3.0	1.4	0.10	201	81	30
	2212	5.2	3.1	1.5	0.09	235	80	35
	2213	5.2	3.1	1.5	0.09	187	69	54
	2214	5.7	3.4	1.5	0.13	161	85	34
	2215	5.3	3.2	1.5	0.09	208	75	43
	2216	5.0	2.8	1.3	0.08	139	78	28
	2217	5.1	3.2	1.7	0.11	213	53	18
	2218	5.2	3.2	1.6	0.09	189	66	26
	2219	5.2	3.1	1.5	0.10	178	72	36
	2220	5.2	3.3	1.7	0.11	153	57	26
	2221	5.5	3.4	1.6	0.11	197	68	19
	2222	5.6	3.7	1.9	0.11	240	67	23
	2223	5.4	3.3	1.6	0.10	191	72	35
	2224	5.3	3.2	1.5	0.10	159	71	36
	2225	5.0	2.9	1.4	0.18	164	42	29

STUDY NO. : 0922
 ANIMAL : B6.129S2-Trp53tm1Tyj/J
 MEASURE TIME : 1
 SEX : FEMALE

BIOCHEMISTRY (INDIVIDUAL)
 ALL ANIMALS (27W)

REPORT TYPE : A1

Group Name	Animal ID-NO	PHOSPHOLIPID mg/dl	AST U/L	ALT U/L	LDH U/L	ALP U/L	G-GTP U/L	CK U/L
6000 ppm	2201	-	-	-	-	-	-	-
	2204	140	47	15	187	400	0.0	142
	2205	175	61	22	208	380	0.9	70
	2206	122	67	25	139	383	0.2	63
	2207	99	112	27	185	358	0.4	38
	2208	127	53	23	119	366	0.3	46
	2209	131	65	26	184	421	0.2	44
	2210	134	57	20	252	389	0.0	113
	2211	176	48	15	135	549	0.3	71
	2212	170	51	15	170	336	0.2	55
	2213	162	84	36	189	403	0.0	143
	2214	187	59	27	173	320	0.3	49
	2215	171	61	21	155	352	0.1	69
	2216	161	83	28	233	272	0.0	62
	2217	120	58	25	149	345	0.1	47
	2218	150	95	29	251	477	0.0	79
	2219	156	57	16	194	336	0.5	54
	2220	127	90	20	368	363	0.8	58
	2221	138	48	16	124	418	0.2	38
	2222	141	44	15	174	372	0.0	53
2223	152	75	19	374	347	0.0	1122	
2224	149	64	17	228	275	0.1	72	
2225	96	98	17	175	625	0.0	62	

STUDY NO. : 0922
 ANIMAL : B6.129S2-Trp53tm1Tyj/J
 MEASURE TIME : 1
 SEX : FEMALE

BIOCHEMISTRY (INDIVIDUAL)
 ALL ANIMALS (27W)

REPORT TYPE : A1

Group Name	Animal ID-NO	UREANITROGEN mg/dℓ	SODIUM mEq/ℓ	POTASSIUM mEq/ℓ	CHLORIDE mEq/ℓ	CALCIUM mg/dℓ	INORGANIC PHOSPHRUS mg/dℓ
6000 ppm	2201	-	-	-	-	-	-
	2204	20.6	149	4.1	118	9.0	6.4
	2205	22.3	151	3.2	118	9.1	7.8
	2206	20.6	151	3.2	120	8.9	5.1
	2207	24.4	150	3.6	117	8.9	5.9
	2208	21.6	153	3.2	122	8.8	7.2
	2209	21.8	151	3.3	121	8.7	7.1
	2210	21.6	151	3.5	120	8.9	6.8
	2211	25.0	148	4.0	119	9.0	4.2
	2212	25.5	149	3.8	120	9.0	3.9
	2213	26.9	149	3.9	119	9.0	4.9
	2214	23.7	148	4.2	118	9.4	5.0
	2215	24.6	152	3.3	121	9.2	4.7
	2216	23.5	153	3.3	122	8.9	5.7
	2217	24.7	150	3.8	121	8.6	5.3
	2218	27.4	152	3.7	122	8.8	5.8
	2219	25.9	152	3.8	121	9.0	7.1
	2220	22.7	153	3.9	121	9.0	6.5
	2221	24.3	149	3.5	117	9.1	4.9
	2222	27.5	150	3.5	118	8.9	4.7
	2223	23.0	150	3.6	118	9.0	6.8
	2224	23.1	151	3.5	118	9.1	7.8
	2225	21.8	152	3.7	118	8.7	7.8

STUDY NO. : 0922
 ANIMAL : B6.129S2-Trp53tm1Tyj/J
 MEASURE TIME : 1
 SEX : FEMALE

BIOCHEMISTRY (INDIVIDUAL)
 ALL ANIMALS (27W)

REPORT TYPE : A1

Group Name	Animal ID-NO	TOTAL PROTEIN g/dl	ALBUMIN g/dl	A/G RATIO	T-BILIRUBIN mg/dl	GLUCOSE mg/dl	T-CHOLESTEROL mg/dl	TRIGLYCERIDE mg/dl	
15000 ppm	2301	4.1	2.2	1.2	0.07	190	103	47	
	2302	4.7	2.7	1.4	0.19	234	42	17	
	2303	4.9	2.8	1.3	0.10	148	79	14	
	2304	4.9	2.9	1.5	0.17	160	44	20	
	2305	4.8	2.3	0.9	0.08	153	98	55	
	2306	-	-	-	-	-	-	-	-
	2307	5.2	3.2	1.6	0.13	256	64	25	
	2308	5.2	3.1	1.5	0.13	221	68	37	
	2309	5.5	3.3	1.5	0.12	225	66	36	
	2310	5.0	3.0	1.5	0.11	221	61	24	
	2311	5.1	3.0	1.4	0.09	186	88	31	
	2312	5.5	3.0	1.2	0.09	138	85	24	
	2313	5.3	3.2	1.5	0.12	182	67	18	
	2314	4.8	2.9	1.5	0.18	123	35	14	
	2315	5.4	3.4	1.7	0.11	200	77	23	
	2316	5.0	2.9	1.4	0.15	147	51	24	
	2317	5.2	3.2	1.6	0.10	198	71	28	
	2318	5.2	3.1	1.5	0.11	220	75	35	
	2319	5.2	3.2	1.6	0.10	164	70	36	
	2320	5.6	3.2	1.3	0.12	156	78	20	
	2321	5.2	3.2	1.6	0.10	192	75	23	
	2322	5.2	3.3	1.7	0.11	227	66	37	
	2323	5.5	3.4	1.6	0.12	255	69	24	
	2324	5.0	3.1	1.6	0.10	195	66	28	
	2325	5.3	3.1	1.4	0.19	182	48	17	

STUDY NO. : 0922
 ANIMAL : B6.129S2-Trp53tm1Tyj/J
 MEASURE TIME : 1
 SEX : FEMALE

BIOCHEMISTRY (INDIVIDUAL)
 ALL ANIMALS (27W)

REPORT TYPE : A1

Group Name	Animal ID-NO	PHOSPHOLIPID mg/dl	AST U/L	ALT U/L	LDH U/L	ALP U/L	G-GTP U/L	CK U/L	
15000 ppm	2301	180	45	21	121	133	0.3	70	
	2302	86	49	9	149	341	0.5	39	
	2303	144	47	14	160	314	1.0	64	
	2304	94	139	22	220	354	0.0	77	
	2305	181	189	97	376	116	0.4	153	
	2306	-	-	-	-	-	-	-	-
	2307	130	39	14	161	362	0.0	64	
	2308	137	58	18	251	349	0.1	61	
	2309	133	42	15	171	324	0.1	43	
	2310	126	57	16	354	447	0.1	97	
	2311	178	69	28	204	521	0.0	86	
	2312	174	69	26	220	339	0.1	65	
	2313	140	57	21	182	389	0.7	57	
	2314	74	136	24	259	360	0.2	78	
	2315	150	55	17	183	377	0.7	104	
	2316	95	110	17	263	552	0.4	73	
	2317	148	49	17	134	347	0.7	49	
	2318	157	50	16	182	226	0.2	49	
	2319	143	74	17	179	364	0.4	49	
	2320	147	63	19	206	358	0.2	72	
	2321	147	70	20	155	723	0.2	48	
	2322	145	59	18	135	413	0.0	42	
	2323	143	41	14	131	388	0.3	38	
	2324	145	74	24	187	387	0.2	60	
	2325	99	104	17	261	556	0.3	99	

STUDY NO. : 0922
 ANIMAL : B6.129S2-Trp53tm1Tyj/J
 MEASURE TIME : 1
 SEX : FEMALE

BIOCHEMISTRY (INDIVIDUAL)
 ALL ANIMALS (27W)

REPORT TYPE : A1

Group Name	Animal ID-NO	UREANITROGEN mg/dℓ	SODIUM mEq/ℓ	POTASSIUM mEq/ℓ	CHLORIDE mEq/ℓ	CALCIUM mg/dℓ	INORGANIC PHOSPHRUS mg/dℓ	
15000 ppm	2301	19.2	149	3.1	120	9.1	5.2	
	2302	20.8	148	3.6	115	8.6	6.2	
	2303	18.1	151	3.3	121	9.0	6.9	
	2304	16.6	149	3.5	118	8.7	5.8	
	2305	18.5	155	3.0	125	9.0	6.3	
	2306	-	-	-	-	-	-	-
	2307	30.3	149	3.4	118	9.1	7.0	
	2308	19.7	150	3.6	119	9.1	7.5	
	2309	27.7	151	3.5	117	8.9	7.4	
	2310	28.4	152	3.5	123	9.0	8.5	
	2311	35.0	149	4.2	118	9.2	5.4	
	2312	32.2	149	3.3	117	9.4	6.4	
	2313	23.1	151	3.3	119	9.1	7.0	
	2314	24.3	150	4.0	118	8.6	6.4	
	2315	26.4	149	3.7	119	9.0	5.7	
	2316	27.7	151	3.8	120	8.6	5.9	
	2317	27.0	150	3.8	121	8.9	4.8	
	2318	20.8	152	3.2	120	9.1	6.3	
	2319	21.9	155	3.5	124	8.7	6.9	
	2320	22.0	154	3.5	121	9.1	7.8	
	2321	29.6	150	3.0	119	8.9	6.4	
	2322	27.1	150	3.3	118	8.8	5.0	
	2323	22.2	149	3.7	118	9.1	5.8	
	2324	25.0	151	3.5	120	8.6	6.3	
	2325	22.6	151	3.5	120	8.6	8.7	

APPENDIX 10-1

GROSS FINDINGS (INDIVIDUAL) : MALE

STUDY NO. : 0922
ANIMAL : B6.129S2-Trp53tm1Tyj/J
REPORT TYPE : A1
SEX : MALE

GROUP NAME : Control

GROSS FINDINGS (INDIVIDUAL)
ALL ANIMALS (0- 27W)

PAGE : 1

Animal ID-NO.	Death Information	Time of Examination Week-Day	Organ	Findings
1001	SCHEDULED	027-1		NON-REMARKABLE
1002	SCHEDULED	027-1		NON-REMARKABLE
1003	SCHEDULED	027-1		NON-REMARKABLE
1004	SCHEDULED	027-1		NON-REMARKABLE
1005	SCHEDULED	027-1		NON-REMARKABLE
1006	SCHEDULED	027-1		NON-REMARKABLE
1007	SCHEDULED	027-1	spleen	black zone
1008	SCHEDULED	027-1		NON-REMARKABLE
1009	SCHEDULED	027-1	urin bladd	urine:marked retention
1010	SCHEDULED	027-1	lymph node	enlarged, 3, -, 7, mm
			spleen	enlarged
1011	SCHEDULED	027-2		NON-REMARKABLE
1012	SCHEDULED	027-2	spleen	black zone
1013	SCHEDULED	027-2		NON-REMARKABLE
1014	SCHEDULED	027-2		NON-REMARKABLE
1015	SCHEDULED	027-2		NON-REMARKABLE
1016	SCHEDULED	027-3		NON-REMARKABLE
1017	SCHEDULED	027-3		NON-REMARKABLE
1018	SCHEDULED	027-3		NON-REMARKABLE
1019	DEAD	022-4	lymph node	enlarged, 10, *, 5, mm, 5, mm

() : Comment

STUDY NO. : 0922
ANIMAL : B6.129S2-Trp53tm1Tyj/J
REPORT TYPE : A1
SEX : MALE

GROUP NAME : Control

GROSS FINDINGS (INDIVIDUAL)
ALL ANIMALS (0- 27W)

PAGE : 2

Animal ID-NO.	Death Information	Time of Examination Week-Day	Organ	Findings
			thoracic ca	pleural fluid, transparent, slight
1020	SCHEDULED	027-3	stomach	forestomach: nodule, white, 2, mm
1021	SCHEDULED	027-4	skin/app	erosion
			lymph node	enlarged, 3, -, 6, mm
1022	SCHEDULED	027-4		NON-REMARKABLE
1023	SCHEDULED	027-4		NON-REMARKABLE
1024	SCHEDULED	027-4		NON-REMARKABLE
1025	SCHEDULED	027-4		NON-REMARKABLE

(): Comment

STUDY NO. : 0922
 ANIMAL : B6.129S2-Trp53tm1Tyj/J
 REPORT TYPE : A1
 SEX : MALE

GROUP NAME : 2400 ppm

GROSS FINDINGS (INDIVIDUAL)
 ALL ANIMALS (0- 27W)

PAGE : 3

Animal ID-NO.	Death Information	Time of Examination Week-Day	Organ	Findings
1101	SCHEDULED	027-1		NON-REMARKABLE
1102	SCHEDULED	027-1		NON-REMARKABLE
1103	SCHEDULED	027-1		NON-REMARKABLE
1104	SCHEDULED	027-1		NON-REMARKABLE
1105	SCHEDULED	027-1		NON-REMARKABLE
1106	SCHEDULED	027-1		NON-REMARKABLE
1107	SCHEDULED	027-1		NON-REMARKABLE
1108	SCHEDULED	027-1		NON-REMARKABLE
1109	SCHEDULED	027-1		NON-REMARKABLE
1110	SCHEDULED	027-1	kidney	hydronephrosis
1111	SCHEDULED	027-2		NON-REMARKABLE
1112	MORBUND	004-2	thymus	atrophic
1113	SCHEDULED	027-2		NON-REMARKABLE
1114	SCHEDULED	027-2		NON-REMARKABLE
1115	SCHEDULED	027-2		NON-REMARKABLE
1116	SCHEDULED	027-3		NON-REMARKABLE
1117	SCHEDULED	027-3		NON-REMARKABLE
1118	SCHEDULED	027-3		NON-REMARKABLE
1119	SCHEDULED	027-3		NON-REMARKABLE
1120	SCHEDULED	027-3		NON-REMARKABLE

() : Comment

STUDY NO. : 0922
ANIMAL : B6.129S2-Trp53tm1Tyj/J
REPORT TYPE : A1
SEX : MALE

GROUP NAME : 2400 ppm

GROSS FINDINGS (INDIVIDUAL)
ALL ANIMALS (0- 27W)

PAGE : 4

Animal ID-NO.	Death Information	Time of Examination Week-Day	Organ	Findings
1121	SCHEDULED	027-4	spleen	black zone
1122	SCHEDULED	027-4		NON-REMARKABLE
1123	SCHEDULED	027-4	spleen	black zone
			kidney	white zone
1124	SCHEDULED	027-4	stomach	forestomach:nodule, white, 2, mm
1125	SCHEDULED	027-4		NON-REMARKABLE

(): Comment

STUDY NO. : 0922
 ANIMAL : B6.129S2-Trp53tm1Tyj/J
 REPORT TYPE : A1
 SEX : MALE

GROUP NAME : 6000 ppm

GROSS FINDINGS (INDIVIDUAL)
 ALL ANIMALS (0- 27W)

PAGE : 5

Animal ID-NO.	Death Information	Time of Examination Week-Day	Organ	Findings
1201	SCHEDULED	027-1		NON-REMARKABLE
1202	SCHEDULED	027-1		NON-REMARKABLE
1203	SCHEDULED	027-1		NON-REMARKABLE
1204	SCHEDULED	027-1		NON-REMARKABLE
1205	SCHEDULED	027-1		NON-REMARKABLE
1206	SCHEDULED	027-1		NON-REMARKABLE
1207	SCHEDULED	027-1		NON-REMARKABLE
1208	SCHEDULED	027-1		NON-REMARKABLE
1209	SCHEDULED	027-1		NON-REMARKABLE
1210	SCHEDULED	027-1		NON-REMARKABLE
1211	SCHEDULED	027-2	spleen	black zone
1212	SCHEDULED	027-2		NON-REMARKABLE
1213	SCHEDULED	027-2		NON-REMARKABLE
1214	SCHEDULED	027-2		NON-REMARKABLE
1215	SCHEDULED	027-2		NON-REMARKABLE
1216	SCHEDULED	027-3	spleen	black zone
1217	SCHEDULED	027-3		NON-REMARKABLE
1218	SCHEDULED	027-3		NON-REMARKABLE
1219	SCHEDULED	027-3		NON-REMARKABLE
1220	SCHEDULED	027-3		NON-REMARKABLE

() : Comment

STUDY NO. : 0922
ANIMAL : B6.129S2-Trp53tm1Tyj/J
REPORT TYPE : A1
SEX : MALE

GROUP NAME : 6000 ppm

GROSS FINDINGS (INDIVIDUAL)
ALL ANIMALS (0- 27W)

PAGE : 6

Animal ID-NO.	Death Information	Time of Examination Week-Day	Organ	Findings
1221	SCHEDULED	027-4		NON-REMARKABLE
1222	SCHEDULED	027-4		NON-REMARKABLE
1223	SCHEDULED	027-4		NON-REMARKABLE
1224	SCHEDULED	027-4		NON-REMARKABLE
1225	SCHEDULED	027-4		NON-REMARKABLE

(): Comment

(HPT045)

BAIS6

STUDY NO. : 0922
ANIMAL : B6.129S2-Trp53tm1Tyj/J
REPORT TYPE : A1
SEX : MALE

GROUP NAME : 15000 ppm

GROSS FINDINGS (INDIVIDUAL)
ALL ANIMALS (0- 27W)

PAGE : 7

Animal ID-NO.	Death Information	Time of Examination Week-Day	Organ	Findings
1301	SCHEDULED	027-1		NON-REMARKABLE
1302	SCHEDULED	027-1		NON-REMARKABLE
1303	SCHEDULED	027-1	urin bladd	urine:marked retention
1304	SCHEDULED	027-1		NON-REMARKABLE
1305	SCHEDULED	027-1		NON-REMARKABLE
1306	SCHEDULED	027-1		NON-REMARKABLE
1307	SCHEDULED	027-1		NON-REMARKABLE
1308	SCHEDULED	027-1		NON-REMARKABLE
1309	SCHEDULED	027-1		NON-REMARKABLE
1310	SCHEDULED	027-1		NON-REMARKABLE
1311	SCHEDULED	027-2		NON-REMARKABLE
1312	SCHEDULED	027-2		NON-REMARKABLE
1313	SCHEDULED	027-2		NON-REMARKABLE
1314	SCHEDULED	027-2		NON-REMARKABLE
1315	SCHEDULED	027-2		NON-REMARKABLE
1316	SCHEDULED	027-3		NON-REMARKABLE
1317	SCHEDULED	027-3		NON-REMARKABLE
1318	SCHEDULED	027-3		NON-REMARKABLE
1319	SCHEDULED	027-3		NON-REMARKABLE
1320	SCHEDULED	027-3		NON-REMARKABLE

() : Comment

STUDY NO. : 0922
ANIMAL : B6.129S2-Trp53tm1Tyj/J
REPORT TYPE : A1
SEX : MALE

GROUP NAME : 15000 ppm

GROSS FINDINGS (INDIVIDUAL)
ALL ANIMALS (0- 27W)

PAGE : 8

Animal ID-NO.	Death Information	Time of Examination Week-Day	Organ	Findings
1321	SCHEDULED	027-4		NON-REMARKABLE
1322	SCHEDULED	027-4		NON-REMARKABLE
1323	SCHEDULED	027-4		NON-REMARKABLE
1324	SCHEDULED	027-4		NON-REMARKABLE
1325	SCHEDULED	027-4	kidney	white zone

(): Comment

(HPT045)

BAIS6

APPENDIX 10-2

GROSS FINDINGS (INDIVIDUAL) : FEMALE

STUDY NO. : 0922
 ANIMAL : B6.129S2-Trp53tm1Tyj/J
 REPORT TYPE : A1
 SEX : FEMALE

GROSS FINDINGS (INDIVIDUAL)
 ALL ANIMALS (0- 27W)

GROUP NAME : Control

PAGE : 9

Animal ID-NO.	Death Information	Time of Examination Week-Day	Organ	Findings
2001	SCHEDULED	027-1		NON-REMARKABLE
2002	SCHEDULED	027-1	lung	white zone
2003	SCHEDULED	027-1		NON-REMARKABLE
2004	SCHEDULED	027-1		NON-REMARKABLE
2005	SCHEDULED	027-1		NON-REMARKABLE
2006	SCHEDULED	027-2		NON-REMARKABLE
2007	SCHEDULED	027-2		NON-REMARKABLE
2008	DEAD	019-3	skin/app	erosion
			spleen	enlarged
2009	SCHEDULED	027-2		NON-REMARKABLE
2010	SCHEDULED	027-2		NON-REMARKABLE
2011	SCHEDULED	027-2		NON-REMARKABLE
2012	SCHEDULED	027-2		NON-REMARKABLE
2013	SCHEDULED	027-2		NON-REMARKABLE
2014	SCHEDULED	027-2		NON-REMARKABLE
2015	SCHEDULED	027-2		NON-REMARKABLE
2016	SCHEDULED	027-3		NON-REMARKABLE
2017	SCHEDULED	027-3		NON-REMARKABLE
2018	DEAD	016-5	spleen	enlarged
			other	hindlimb:nodule, 25, mm

() : Comment

STUDY NO. : 0922
ANIMAL : B6.129S2-Trp53tm1Tyj/J
REPORT TYPE : A1
SEX : FEMALE

GROUP NAME : Control

GROSS FINDINGS (INDIVIDUAL)
ALL ANIMALS (0- 27W)

PAGE : 10

Animal ID-NO.	Death Information	Time of Examination Week-Day	Organ	Findings
2019	SCHEDULED	027-3		NON-REMARKABLE
2020	SCHEDULED	027-3		NON-REMARKABLE
2021	SCHEDULED	027-4		NON-REMARKABLE
2022	SCHEDULED	027-4		NON-REMARKABLE
2023	SCHEDULED	027-4		NON-REMARKABLE
2024	SCHEDULED	027-4		NON-REMARKABLE
2025	SCHEDULED	027-4		NON-REMARKABLE

() : Comment

(HPT045)

BA1S6

STUDY NO. : 0922
ANIMAL : B6.129S2-Trp53tm1Tyj/J
REPORT TYPE : A1
SEX : FEMALE

GROUP NAME : 2400 ppm

GROSS FINDINGS (INDIVIDUAL)
ALL ANIMALS (0- 27W)

PAGE : 11

Animal ID-NO.	Death Information	Time of Examination Week-Day	Organ	Findings
2101	SCHEDULED	027-1	stomach	glandular stomach:erosion
2102	SCHEDULED	027-1		NON-REMARKABLE
2103	SCHEDULED	027-1		NON-REMARKABLE
2104	SCHEDULED	027-1		NON-REMARKABLE
2105	SCHEDULED	027-1		NON-REMARKABLE
2106	SCHEDULED	027-2		NON-REMARKABLE
2107	SCHEDULED	027-2		NON-REMARKABLE
2108	SCHEDULED	027-2	lung	adhesion, pleura
2109	SCHEDULED	027-2		NON-REMARKABLE
2110	SCHEDULED	027-2		NON-REMARKABLE
2111	SCHEDULED	027-2		NON-REMARKABLE
2112	SCHEDULED	027-2		NON-REMARKABLE
2113	SCHEDULED	027-2		NON-REMARKABLE
2114	SCHEDULED	027-2		NON-REMARKABLE
2115	SCHEDULED	027-2		NON-REMARKABLE
2116	SCHEDULED	027-3	kidney	cyst
2117	SCHEDULED	027-3		NON-REMARKABLE
2118	MORBUND	014-4	skin/app	erosion
2119	SCHEDULED	027-3		NON-REMARKABLE
2120	SCHEDULED	027-3	spleen	black zone

() : Comment

STUDY NO. : 0922
ANIMAL : B6.129S2-Trp53tm1Tyj/J
REPORT TYPE : A1
SEX : FEMALE

GROUP NAME : 2400 ppm

GROSS FINDINGS (INDIVIDUAL)
ALL ANIMALS (0- 27W)

PAGE : 12

Animal ID-NO.	Death Information	Time of Examination Week-Day	Organ	Findings
			ovary	cyst
2121	SCHEDULED	027-4		NON-REMARKABLE
2122	SCHEDULED	027-4	kidney	hydronephrosis//nodule, white, 6, mm
2123	SCHEDULED	027-4		NON-REMARKABLE
2124	SCHEDULED	027-4		NON-REMARKABLE
2125	SCHEDULED	027-4		NON-REMARKABLE

() : Comment

STUDY NO. : 0922
 ANIMAL : B6.129S2-Trp53tm1Tyj/J
 REPORT TYPE : A1
 SEX : FEMALE

GROUP NAME : 6000 ppm

GROSS FINDINGS (INDIVIDUAL)
 ALL ANIMALS (0- 27W)

PAGE : 13

Animal ID-NO.	Death Information	Time of Examination Week-Day	Organ	Findings
2201	SCHEDULED	027-1		NON-REMARKABLE
2202	MORIBUND	022-7	lung	red zone
			thymus	enlarged, 20, mm
			spleen	enlarged
			kidney	enlarged
			ovary	enlarged
			thoracic ca	pleural fluid, transparent, slight
2203	MORIBUND	019-3	skin/app	erosion
			spleen	enlarged
2204	SCHEDULED	027-1		NON-REMARKABLE
2205	SCHEDULED	027-1	lymph node	enlarged, 7, mm
2206	SCHEDULED	027-2		NON-REMARKABLE
2207	SCHEDULED	027-2		NON-REMARKABLE
2208	SCHEDULED	027-2		NON-REMARKABLE
2209	SCHEDULED	027-2		NON-REMARKABLE
2210	SCHEDULED	027-2		NON-REMARKABLE
2211	SCHEDULED	027-2		NON-REMARKABLE
2212	SCHEDULED	027-2		NON-REMARKABLE
2213	SCHEDULED	027-2		NON-REMARKABLE
2214	SCHEDULED	027-2		NON-REMARKABLE

() : Comment

STUDY NO. : 0922
ANIMAL : B6.129S2-Trp53tm1Tyj/J
REPORT TYPE : A1
SEX : FEMALE

GROUP NAME : 6000 ppm

GROSS FINDINGS (INDIVIDUAL)
ALL ANIMALS (0- 27W)

PAGE : 14

Animal ID-NO.	Death Information	Time of Examination Week-Day	Organ	Findings
2215	SCHEDULED	027-2		NON-REMARKABLE
2216	SCHEDULED	027-3	skin/app	erosion
2217	SCHEDULED	027-3		NON-REMARKABLE
2218	SCHEDULED	027-3	stomach	glandular stomach:erosion
2219	SCHEDULED	027-3		NON-REMARKABLE
2220	SCHEDULED	027-3	spleen	enlarged
2221	SCHEDULED	027-4		NON-REMARKABLE
2222	SCHEDULED	027-4		NON-REMARKABLE
2223	SCHEDULED	027-4		NON-REMARKABLE
2224	SCHEDULED	027-4		NON-REMARKABLE
2225	SCHEDULED	027-4		NON-REMARKABLE

() : Comment

STUDY NO. : 0922
ANIMAL : B6.129S2-Trp53tm1Tyj/J
REPORT TYPE : A1
SEX : FEMALE

GROUP NAME : 15000 ppm

GROSS FINDINGS (INDIVIDUAL)
ALL ANIMALS (0- 27W)

PAGE : 15

Animal ID-NO.	Death Information	Time of Examination Week-Day	Organ	Findings
2301	SCHEDULED	027-1		NON-REMARKABLE
2302	SCHEDULED	027-1		NON-REMARKABLE
2303	SCHEDULED	027-1		NON-REMARKABLE
2304	SCHEDULED	027-1	spleen	black zone
2305	SCHEDULED	027-1	skin/app	erosion
2306	SCHEDULED	027-2		NON-REMARKABLE
2307	SCHEDULED	027-2		NON-REMARKABLE
2308	SCHEDULED	027-2		NON-REMARKABLE
2309	SCHEDULED	027-2		NON-REMARKABLE
2310	SCHEDULED	027-2		NON-REMARKABLE
2311	SCHEDULED	027-2		NON-REMARKABLE
2312	SCHEDULED	027-2	kidney	hydronephrosis
2313	SCHEDULED	027-2		NON-REMARKABLE
2314	SCHEDULED	027-2		NON-REMARKABLE
2315	SCHEDULED	027-2		NON-REMARKABLE
2316	SCHEDULED	027-3	stomach	glandular stomach:erosion
2317	SCHEDULED	027-3		NON-REMARKABLE
2318	SCHEDULED	027-3		NON-REMARKABLE
2319	SCHEDULED	027-3		NON-REMARKABLE
2320	SCHEDULED	027-3		NON-REMARKABLE

() : Comment

STUDY NO. : 0922
ANIMAL : B6.129S2-Trp53tm1Tyj/J
REPORT TYPE : A1
SEX : FEMALE

GROUP NAME : 15000 ppm

GROSS FINDINGS (INDIVIDUAL)
ALL ANIMALS (0- 27W)

PAGE : 16

Animal ID-NO.	Death Information	Time of Examination Week-Day	Organ_____	Findings_____
2321	SCHEDULED	027-4		NON-REMARKABLE
2322	SCHEDULED	027-4		NON-REMARKABLE
2323	SCHEDULED	027-4		NON-REMARKABLE
2324	SCHEDULED	027-4		NON-REMARKABLE
2325	SCHEDULED	027-4		NON-REMARKABLE

(): Comment

(HPT045)

BAIS6

APPENDIX 11-1

ORGAN WEIGHT, ABSOLUTE (INDIVIDUAL) : MALE

STUDY NO. : 0922
 ANIMAL : B6.129S2-Trp53tm1Tyj/J
 REPORT TYPE : A1
 SEX : MALE
 UNIT: g

ORGAN WEIGHT:ABSOLUTE (INDIVIDUAL)
 ALL ANIMALS (0- 27W)

Group Name	Animal ID-NO.	Death Information	Body Weight	ADRENALS	TESTES	HEART	LUNGS
Control	1001	27-1 SCHEDULED	38.5	0.013	0.223	0.166	0.161
	1002	27-1 SCHEDULED	37.1	0.006	0.227	0.165	0.145
	1003	27-1 SCHEDULED	35.6	0.002	0.229	0.231	0.170
	1004	27-1 SCHEDULED	28.8	0.007	0.198	0.195	0.143
	1005	27-1 SCHEDULED	39.9	0.005	0.216	0.161	0.156
	1006	27-1 SCHEDULED	33.1	0.007	0.231	0.168	0.150
	1007	27-1 SCHEDULED	34.4	0.007	0.228	0.169	0.152
	1008	27-1 SCHEDULED	32.7	0.007	0.225	0.173	0.150
	1009	27-1 SCHEDULED	38.3	0.009	0.245	0.176	0.208
	1010	27-1 SCHEDULED	26.2	0.012	0.198	0.209	0.168
	1011	27-2 SCHEDULED	27.9	0.010	0.190	0.170	0.142
	1012	27-2 SCHEDULED	35.4	0.006	0.238	0.158	0.141
	1013	27-2 SCHEDULED	37.3	0.009	0.224	0.170	0.139
	1014	27-2 SCHEDULED	35.3	0.009	0.226	0.183	0.148
	1015	27-2 SCHEDULED	28.5	0.009	0.201	0.194	0.159
	1016	27-3 SCHEDULED	31.0	0.010	0.228	0.162	0.170
	1017	27-3 SCHEDULED	31.9	0.008	0.239	0.168	0.149
	1018	27-3 SCHEDULED	39.1	0.007	0.237	0.173	0.160
	1020	27-3 SCHEDULED	29.2	0.012	0.220	0.203	0.168
	1021	27-4 SCHEDULED	31.3	0.013	0.226	0.181	0.168
	1022	27-4 SCHEDULED	31.3	0.010	0.247	0.171	0.165
	1023	27-4 SCHEDULED	31.5	0.011	0.256	0.190	0.157
	1024	27-4 SCHEDULED	33.9	0.009	0.247	0.162	0.145
	1025	27-4 SCHEDULED	38.8	0.007	0.239	0.183	0.157

STUDY NO. : 0922
ANIMAL : B6.129S2-Trp53tm1Tyj/J
REPORT TYPE : A1
SEX : MALE
UNIT: g

ORGAN WEIGHT:ABSOLUTE (INDIVIDUAL)
ALL ANIMALS (0- 27W)

PAGE : 2

Group Name	Animal ID-NO.	KIDNEYS	SPLEEN	LIVER	BRAIN
Control	1001	0.495	0.074	1.689	0.465
	1002	0.438	0.079	1.452	0.460
	1003	0.565	0.089	1.171	0.493
	1004	0.499	0.086	0.933	0.491
	1005	0.440	0.079	1.678	0.460
	1006	0.433	0.096	1.466	0.498
	1007	0.434	0.062	1.475	0.478
	1008	0.405	0.085	1.433	0.488
	1009	0.535	0.107	1.174	0.483
	1010	0.573	0.362	1.391	0.496
	1011	0.388	0.065	1.258	0.469
	1012	0.466	0.079	1.531	0.459
	1013	0.426	0.075	1.518	0.463
	1014	0.414	0.072	1.398	0.466
	1015	0.495	0.079	0.953	0.502
	1016	0.442	0.066	1.393	0.493
	1017	0.450	0.083	1.387	0.469
	1018	0.435	0.079	1.735	0.488
	1020	0.499	0.084	1.058	0.513
	1021	0.462	0.136	1.527	0.472
	1022	0.445	0.081	1.368	0.493
	1023	0.464	0.066	1.416	0.475
	1024	0.472	0.080	1.407	0.477
	1025	0.489	0.083	1.792	0.450

(HCL041)

BAIS 6

STUDY NO. : 0922
 ANIMAL : B6.129S2-Trp53tm1Tyj/J
 REPORT TYPE : A1
 SEX : MALE
 UNIT: g

ORGAN WEIGHT:ABSOLUTE (INDIVIDUAL)
 ALL ANIMALS (0- 27W)

Group Name	Animal ID-NO.	Death Information	Body Weight	ADRENALS	TESTES	HEART	LUNGS
2400 ppm	1101	27-1 SCHEDULED	37.8	0.008	0.232	0.170	0.168
	1102	27-1 SCHEDULED	31.3	0.013	0.227	0.179	0.166
	1103	27-1 SCHEDULED	39.3	0.006	0.247	0.157	0.146
	1104	27-1 SCHEDULED	35.4	0.010	0.223	0.181	0.189
	1105	27-1 SCHEDULED	34.1	0.009	0.211	0.174	0.140
	1106	27-1 SCHEDULED	39.9	0.005	0.256	0.163	0.157
	1107	27-1 SCHEDULED	27.4	0.012	0.226	0.155	0.153
	1108	27-1 SCHEDULED	31.6	0.007	0.213	0.153	0.137
	1109	27-1 SCHEDULED	31.4	0.008	0.230	0.172	0.145
	1110	27-1 SCHEDULED	29.9	0.011	0.216	0.185	0.134
	1111	27-2 SCHEDULED	31.4	0.012	0.219	0.166	0.153
	1113	27-2 SCHEDULED	38.7	0.010	0.225	0.185	0.144
	1114	27-2 SCHEDULED	31.7	0.010	0.235	0.168	0.149
	1115	27-2 SCHEDULED	35.3	0.009	0.229	0.148	0.148
	1116	27-3 SCHEDULED	39.7	0.009	0.220	0.180	0.165
1117	27-3 SCHEDULED	32.8	0.007	0.269	0.158	0.141	
1118	27-3 SCHEDULED	34.7	0.012	0.194	0.176	0.156	
1119	27-3 SCHEDULED	31.1	0.011	0.228	0.178	0.140	
1120	27-3 SCHEDULED	32.3	0.010	0.209	0.163	0.141	
1121	27-4 SCHEDULED	42.9	0.010	0.234	0.218	0.168	
1122	27-4 SCHEDULED	29.4	0.009	0.233	0.152	0.133	
1123	27-4 SCHEDULED	34.9	0.007	0.318	0.169	0.162	
1124	27-4 SCHEDULED	30.2	0.007	0.193	0.178	0.170	
1125	27-4 SCHEDULED	28.7	0.011	0.238	0.158	0.171	

STUDY NO. : 0922
ANIMAL : B6.129S2-Trp53tm1Tyj/J
REPORT TYPE : A1
SEX : MALE
UNIT: g

ORGAN WEIGHT:ABSOLUTE (INDIVIDUAL)
ALL ANIMALS (0- 27W)

PAGE : 4

Group Name	Animal ID-NO.	KIDNEYS	SPLEEN	LIVER	BRAIN
2400 ppm	1101	0.426	0.078	1.528	0.454
	1102	0.494	0.094	1.082	0.493
	1103	0.417	0.078	1.519	0.474
	1104	0.497	0.087	1.080	0.500
	1105	0.457	0.067	1.461	0.456
	1106	0.461	0.107	1.639	0.478
	1107	0.406	0.070	1.250	0.477
	1108	0.385	0.069	1.300	0.457
	1109	0.461	0.060	1.326	0.482
	1110	0.483	0.082	1.201	0.444
	1111	0.440	0.082	1.398	0.465
	1113	0.422	0.076	1.467	0.464
	1114	0.431	0.066	1.347	0.465
	1115	0.434	0.077	1.561	0.472
	1116	0.478	0.079	1.929	0.501
1117	0.415	0.076	1.391	0.459	
1118	0.389	0.077	1.464	0.482	
1119	0.373	0.071	1.318	0.442	
1120	0.390	0.082	1.392	0.448	
1121	0.485	0.095	2.272	0.472	
1122	0.391	0.080	1.261	0.465	
1123	0.455	0.086	1.539	0.476	
1124	0.449	0.069	0.936	0.487	
1125	0.436	0.072	0.913	0.496	

(HCL041)

BAIS 6

STUDY NO. : 0922
 ANIMAL : B6.129S2-Trp53tm1Tyj/J
 REPORT TYPE : A1
 SEX : MALE
 UNIT: g

ORGAN WEIGHT:ABSOLUTE (INDIVIDUAL)
 ALL ANIMALS (0- 27W)

Group Name	Animal ID-NO.	Death Information	Body Weight	ADRENALS	TESTES	HEART	LUNGS
6000 ppm	1201	27-1 SCHEDULED	27.5	0.009	0.199	0.144	0.133
	1202	27-1 SCHEDULED	34.4	0.011	0.233	0.169	0.172
	1203	27-1 SCHEDULED	33.8	0.009	0.214	0.186	0.164
	1204	27-1 SCHEDULED	37.2	0.007	0.235	0.172	0.167
	1205	27-1 SCHEDULED	30.7	0.010	0.221	0.152	0.139
	1206	27-1 SCHEDULED	37.6	0.013	0.209	0.183	0.174
	1207	27-1 SCHEDULED	35.4	0.010	0.235	0.174	0.161
	1208	27-1 SCHEDULED	29.1	0.009	0.211	0.149	0.163
	1209	27-1 SCHEDULED	34.1	0.008	0.242	0.164	0.163
	1210	27-1 SCHEDULED	33.6	0.008	0.210	0.151	0.149
	1211	27-2 SCHEDULED	31.3	0.009	0.251	0.176	0.146
	1212	27-2 SCHEDULED	32.0	0.011	0.241	0.163	0.170
	1213	27-2 SCHEDULED	32.8	0.011	0.226	0.192	0.156
	1214	27-2 SCHEDULED	31.6	0.008	0.238	0.182	0.162
	1215	27-2 SCHEDULED	32.2	0.010	0.220	0.150	0.137
	1216	27-3 SCHEDULED	38.2	0.012	0.153	0.206	0.172
	1217	27-3 SCHEDULED	31.6	0.008	0.227	0.154	0.142
	1218	27-3 SCHEDULED	35.2	0.009	0.245	0.172	0.157
	1219	27-3 SCHEDULED	35.8	0.009	0.228	0.158	0.156
	1220	27-3 SCHEDULED	30.8	0.007	0.192	0.169	0.143
	1221	27-4 SCHEDULED	30.6	0.015	0.222	0.193	0.166
	1222	27-4 SCHEDULED	30.8	0.010	0.199	0.177	0.144
	1223	27-4 SCHEDULED	33.1	0.008	0.182	0.228	0.147
	1224	27-4 SCHEDULED	34.3	0.006	0.232	0.192	0.153
	1225	27-4 SCHEDULED	31.4	0.010	0.239	0.202	0.176

STUDY NO. : 0922
ANIMAL : B6.129S2-Trp53tm1Tyj/J
REPORT TYPE : A1
SEX : MALE
UNIT: g

ORGAN WEIGHT:ABSOLUTE (INDIVIDUAL)
ALL ANIMALS (0- 27W)

PAGE : 6

Group Name	Animal ID-NO.	KIDNEYS	SPLEEN	LIVER	BRAIN
6000 ppm	1201	0.367	0.061	1.177	0.442
	1202	0.445	0.089	1.403	0.481
	1203	0.538	0.092	1.100	0.483
	1204	0.488	0.074	1.518	0.486
	1205	0.401	0.069	1.244	0.453
	1206	0.552	0.075	1.157	0.480
	1207	0.483	0.090	1.435	0.508
	1208	0.465	0.080	0.933	0.480
	1209	0.454	0.075	1.367	0.493
	1210	0.417	0.062	1.287	0.458
	1211	0.432	0.078	1.322	0.480
	1212	0.423	0.076	1.289	0.475
	1213	0.551	0.103	1.052	0.489
	1214	0.498	0.093	0.983	0.477
	1215	0.408	0.076	1.283	0.431
	1216	0.496	0.094	1.613	0.496
	1217	0.419	0.073	1.352	0.481
	1218	0.446	0.079	1.425	0.463
	1219	0.416	0.080	1.537	0.453
	1220	0.401	0.068	1.303	0.439
	1221	0.538	0.097	1.158	0.497
	1222	0.405	0.076	1.336	0.471
	1223	0.419	0.073	1.326	0.486
	1224	0.433	0.093	1.373	0.476
	1225	0.497	0.101	1.041	0.500

(HCL041)

BAIS 6

STUDY NO. : 0922
 ANIMAL : B6.129S2-Trp53tm1Tyj/J
 REPORT TYPE : A1
 SEX : MALE
 UNIT: g

ORGAN WEIGHT:ABSOLUTE (INDIVIDUAL)
 ALL ANIMALS (0- 27W)

Group Name	Animal ID-NO.	Death Information	Body Weight	ADRENALS	TESTES	HEART	LUNGS
15000 ppm	1301	27-1 SCHEDULED	30.4	0.013	0.225	0.174	0.171
	1302	27-1 SCHEDULED	32.7	0.007	0.230	0.151	0.160
	1303	27-1 SCHEDULED	31.9	0.007	0.227	0.181	0.166
	1304	27-1 SCHEDULED	32.5	0.010	0.255	0.174	0.173
	1305	27-1 SCHEDULED	32.8	0.010	0.228	0.197	0.158
	1306	27-1 SCHEDULED	32.1	0.010	0.223	0.150	0.150
	1307	27-1 SCHEDULED	31.7	0.007	0.227	0.167	0.153
	1308	27-1 SCHEDULED	34.8	0.009	0.239	0.174	0.153
	1309	27-1 SCHEDULED	34.1	0.011	0.120	0.146	0.154
	1310	27-1 SCHEDULED	30.2	0.007	0.229	0.155	0.147
	1311	27-2 SCHEDULED	28.1	0.007	0.231	0.141	0.144
	1312	27-2 SCHEDULED	28.9	0.011	0.219	0.158	0.148
	1313	27-2 SCHEDULED	29.9	0.006	0.213	0.198	0.163
	1314	27-2 SCHEDULED	27.2	0.009	0.199	0.189	0.148
	1315	27-2 SCHEDULED	28.0	0.007	0.190	0.178	0.151
	1316	27-3 SCHEDULED	31.2	0.011	0.239	0.162	0.142
	1317	27-3 SCHEDULED	28.4	0.009	0.143	0.188	0.166
	1318	27-3 SCHEDULED	34.6	0.010	0.235	0.202	0.170
	1319	27-3 SCHEDULED	34.8	0.008	0.242	0.152	0.168
	1320	27-3 SCHEDULED	28.9	0.009	0.202	0.142	0.149
	1321	27-4 SCHEDULED	31.3	0.016	0.242	0.203	0.170
	1322	27-4 SCHEDULED	36.0	0.010	0.238	0.168	0.171
	1323	27-4 SCHEDULED	31.6	0.008	0.240	0.163	0.158
	1324	27-4 SCHEDULED	28.8	0.008	0.231	0.151	0.149
	1325	27-4 SCHEDULED	30.1	0.007	0.171	0.158	0.151

STUDY NO. : 0922
ANIMAL : B6.129S2-Trp53tm1Tyj/J
REPORT TYPE : A1
SEX : MALE
UNIT: g

ORGAN WEIGHT:ABSOLUTE (INDIVIDUAL)
ALL ANIMALS (0- 27W)

PAGE : 8

Group Name	Animal ID-NO.	KIDNEYS	SPLEEN	LIVER	BRAIN
15000 ppm	1301	0.468	0.091	1.260	0.505
	1302	0.458	0.091	1.342	0.476
	1303	0.523	0.103	1.097	0.497
	1304	0.497	0.082	1.289	0.484
	1305	0.524	0.105	1.057	0.484
	1306	0.437	0.087	1.267	0.460
	1307	0.471	0.082	1.309	0.479
	1308	0.454	0.091	1.408	0.443
	1309	0.433	0.071	1.388	0.454
	1310	0.434	0.061	1.202	0.461
	1311	0.391	0.079	1.217	0.466
	1312	0.440	0.073	1.271	0.474
	1313	0.547	0.096	1.086	0.491
	1314	0.504	0.082	0.938	0.488
	1315	0.512	0.082	0.922	0.487
	1316	0.450	0.087	1.439	0.476
	1317	0.522	0.091	0.990	0.510
	1318	0.591	0.106	1.097	0.504
	1319	0.444	0.093	1.447	0.468
	1320	0.416	0.072	1.244	0.470
1321	0.603	0.132	1.194	0.519	
1322	0.483	0.085	1.485	0.490	
1323	0.435	0.068	1.321	0.462	
1324	0.436	0.083	1.300	0.453	
1325	0.423	0.095	1.236	0.461	

(HCL041)

BAIS 6

APPENDIX 11-2

ORGAN WEIGHT, ABSOLUTE (INDIVIDUAL) : FEMALE

STUDY NO. : 0922
ANIMAL : B6.129S2-Trp53tm1Tyj/J
REPORT TYPE : A1
SEX : FEMALE
UNIT: g

ORGAN WEIGHT:ABSOLUTE (INDIVIDUAL)
ALL ANIMALS (0- 27W)

Group Name	Animal ID-NO.	Death Information	Body Weight	ADRENALS	OVARIES	HEART	LUNGS
Control	2001	27-1 SCHEDULED	23.9	0.013	0.025	0.154	0.197
	2002	27-1 SCHEDULED	24.0	0.013	0.030	0.138	0.161
	2003	27-1 SCHEDULED	22.7	0.013	0.024	0.155	0.154
	2004	27-1 SCHEDULED	24.6	0.013	0.027	0.147	0.152
	2005	27-1 SCHEDULED	25.7	0.015	0.030	0.156	0.177
	2006	27-2 SCHEDULED	24.2	0.015	0.028	0.171	0.151
	2007	27-2 SCHEDULED	24.2	0.011	0.028	0.159	0.153
	2009	27-2 SCHEDULED	25.1	0.011	0.019	0.139	0.144
	2010	27-2 SCHEDULED	23.0	0.010	0.027	0.154	0.136
	2011	27-2 SCHEDULED	21.3	0.015	0.030	0.155	0.163
	2012	27-2 SCHEDULED	21.2	0.010	0.027	0.126	0.142
	2013	27-2 SCHEDULED	20.1	0.012	0.028	0.128	0.141
	2014	27-2 SCHEDULED	24.7	0.015	0.037	0.154	0.170
	2015	27-2 SCHEDULED	25.0	0.013	0.034	0.160	0.150
	2016	27-3 SCHEDULED	26.1	0.014	0.028	0.147	0.168
	2017	27-3 SCHEDULED	21.3	0.010	0.025	0.126	0.144
	2019	27-3 SCHEDULED	22.2	0.011	0.028	0.131	0.135
	2020	27-3 SCHEDULED	23.8	0.013	0.026	0.144	0.143
	2021	27-4 SCHEDULED	23.2	0.013	0.035	0.133	0.164
	2022	27-4 SCHEDULED	23.4	0.014	0.037	0.125	0.142
	2023	27-4 SCHEDULED	25.0	0.013	0.036	0.159	0.151
	2024	27-4 SCHEDULED	23.6	0.012	0.028	0.124	0.134
	2025	27-4 SCHEDULED	26.2	0.011	0.029	0.167	0.153

STUDY NO. : 0922
ANIMAL : B6.129S2-Trp53tm1Tyj/J
REPORT TYPE : A1
SEX : FEMALE
UNIT: g

ORGAN WEIGHT:ABSOLUTE (INDIVIDUAL)
ALL ANIMALS (0- 27W)

PAGE : 10

Group Name	Animal ID-NO.	KIDNEYS	SPLEEN	LIVER	BRAIN
Control	2001	0.362	0.114	1.127	0.511
	2002	0.355	0.084	1.013	0.482
	2003	0.382	0.090	0.743	0.484
	2004	0.371	0.112	1.166	0.487
	2005	0.403	0.099	0.848	0.508
	2006	0.388	0.102	0.893	0.481
	2007	0.418	0.121	0.789	0.502
	2009	0.340	0.091	1.035	0.482
	2010	0.359	0.088	0.997	0.488
	2011	0.361	0.065	1.027	0.501
	2012	0.314	0.065	1.015	0.483
	2013	0.314	0.063	0.974	0.481
	2014	0.414	0.138	0.916	0.497
	2015	0.424	0.117	0.925	0.476
	2016	0.370	0.101	1.207	0.503
	2017	0.318	0.080	0.978	0.466
	2019	0.314	0.096	0.962	0.459
	2020	0.337	0.089	1.047	0.453
	2021	0.339	0.086	1.003	0.493
	2022	0.342	0.097	1.082	0.476
	2023	0.353	0.085	1.095	0.478
	2024	0.326	0.081	1.071	0.465
	2025	0.418	0.111	0.865	0.485

STUDY NO. : 0922
 ANIMAL : B6.129S2-Trp53tm1Tyj/J
 REPORT TYPE : A1
 SEX : FEMALE
 UNIT: g

ORGAN WEIGHT:ABSOLUTE (INDIVIDUAL)
 ALL ANIMALS (0- 27W)

Group Name	Animal ID-NO.	Death Information	Body Weight	ADRENALS	OVARIES	HEART	LUNGS
2400 ppm	2101	27-1 SCHEDULED	23.5	0.012	0.031	0.134	0.165
	2102	27-1 SCHEDULED	22.1	0.011	0.038	0.153	0.144
	2103	27-1 SCHEDULED	22.6	0.014	0.032	0.157	0.152
	2104	27-1 SCHEDULED	25.3	0.015	0.030	0.177	0.173
	2105	27-1 SCHEDULED	25.7	0.013	0.033	0.140	0.145
	2106	27-2 SCHEDULED	22.6	0.011	0.040	0.138	0.138
	2107	27-2 SCHEDULED	23.8	0.013	0.031	0.162	0.153
	2108	27-2 SCHEDULED	25.1	0.016	0.024	0.182	0.150
	2109	27-2 SCHEDULED	22.3	0.011	0.021	0.146	0.150
	2110	27-2 SCHEDULED	23.8	0.012	0.030	0.139	0.144
	2111	27-2 SCHEDULED	24.1	0.014	0.036	0.148	0.165
	2112	27-2 SCHEDULED	26.5	0.022	0.033	0.150	0.167
	2113	27-2 SCHEDULED	23.3	0.014	0.033	0.134	0.149
	2114	27-2 SCHEDULED	21.6	0.011	0.032	0.142	0.159
	2115	27-2 SCHEDULED	26.3	0.016	0.028	0.153	0.151
	2116	27-3 SCHEDULED	21.9	0.014	0.034	0.123	0.134
	2117	27-3 SCHEDULED	22.5	0.012	0.031	0.138	0.146
	2119	27-3 SCHEDULED	23.7	0.013	0.028	0.136	0.147
	2120	27-3 SCHEDULED	23.1	0.010	0.070	0.125	0.140
	2121	27-4 SCHEDULED	20.1	0.013	0.027	0.124	0.131
	2122	27-4 SCHEDULED	23.1	0.015	0.032	0.152	0.145
	2123	27-4 SCHEDULED	22.9	0.012	0.044	0.135	0.142
	2124	27-4 SCHEDULED	24.2	0.013	0.029	0.144	0.142
	2125	27-4 SCHEDULED	24.1	0.011	0.030	0.142	0.150

STUDY NO. : 0922
ANIMAL : B6.129S2-Trp53tm1Tyj/J
REPORT TYPE : A1
SEX : FEMALE
UNIT: g

ORGAN WEIGHT:ABSOLUTE (INDIVIDUAL)
ALL ANIMALS (0- 27W)

PAGE : 12

Group Name	Animal ID-NO.	KIDNEYS	SPLEEN	LIVER	BRAIN
2400 ppm	2101	0.357	0.080	1.127	0.492
	2102	0.375	0.082	0.732	0.472
	2103	0.401	0.089	0.790	0.496
	2104	0.452	0.095	0.888	0.523
	2105	0.327	0.084	1.107	0.452
	2106	0.359	0.079	1.035	0.471
	2107	0.381	0.109	0.824	0.481
	2108	0.397	0.086	0.795	0.477
	2109	0.331	0.087	0.744	0.487
	2110	0.357	0.096	1.132	0.498
	2111	0.375	0.089	1.138	0.496
	2112	0.394	0.083	1.261	0.503
	2113	0.342	0.081	1.070	0.484
	2114	0.361	0.078	1.050	0.489
	2115	0.369	0.079	1.259	0.488
	2116	0.343	0.094	1.076	0.473
	2117	0.347	0.101	1.088	0.514
	2119	0.326	0.089	1.103	0.487
	2120	0.349	0.089	1.133	0.474
	2121	0.293	0.076	0.895	0.471
	2122	1.318	0.098	1.083	0.479
	2123	0.329	0.081	1.049	0.484
	2124	0.345	0.085	1.086	0.467
	2125	0.347	0.090	1.040	0.469

(HCL041)

BAIS 6

STUDY NO. : 0922
 ANIMAL : B6.129S2-Trp53tm1Tyj/J
 REPORT TYPE : A1
 SEX : FEMALE
 UNIT: g

ORGAN WEIGHT:ABSOLUTE (INDIVIDUAL)
 ALL ANIMALS (0- 27W)

Group Name	Animal ID-NO.	Death Information	Body Weight	ADRENALS	OVARIES	HEART	LUNGS
6000 ppm	2201	27-1 SCHEDULED	21.1	0.012	0.037	0.128	0.148
	2204	27-1 SCHEDULED	21.0	0.011	0.026	0.121	0.134
	2205	27-1 SCHEDULED	25.5	0.014	0.047	0.148	0.142
	2206	27-2 SCHEDULED	21.1	0.010	0.028	0.129	0.150
	2207	27-2 SCHEDULED	24.4	0.010	0.021	0.160	0.169
	2208	27-2 SCHEDULED	21.8	0.012	0.024	0.133	0.146
	2209	27-2 SCHEDULED	22.1	0.011	0.024	0.136	0.123
	2210	27-2 SCHEDULED	23.3	0.012	0.040	0.147	0.142
	2211	27-2 SCHEDULED	23.9	0.016	0.039	0.140	0.161
	2212	27-2 SCHEDULED	24.1	0.017	0.028	0.143	0.171
	2213	27-2 SCHEDULED	23.7	0.012	0.025	0.139	0.165
	2214	27-2 SCHEDULED	23.7	0.015	0.037	0.156	0.173
	2215	27-2 SCHEDULED	24.3	0.009	0.027	0.141	0.155
	2216	27-3 SCHEDULED	21.6	0.017	0.035	0.151	0.137
	2217	27-3 SCHEDULED	20.7	0.013	0.023	0.134	0.139
	2218	27-3 SCHEDULED	20.9	0.010	0.026	0.127	0.140
	2219	27-3 SCHEDULED	25.1	0.011	0.033	0.141	0.157
	2220	27-3 SCHEDULED	23.5	0.010	0.032	0.123	0.162
	2221	27-4 SCHEDULED	23.5	0.011	0.024	0.137	0.170
	2222	27-4 SCHEDULED	21.8	0.014	0.024	0.140	0.153
2223	27-4 SCHEDULED	23.2	0.010	0.030	0.132	0.143	
2224	27-4 SCHEDULED	21.8	0.012	0.026	0.128	0.136	
2225	27-4 SCHEDULED	24.0	0.013	0.034	0.135	0.157	

STUDY NO. : 0922
ANIMAL : B6.129S2-Trp53tm1Tyj/J
REPORT TYPE : A1
SEX : FEMALE
UNIT: g

ORGAN WEIGHT:ABSOLUTE (INDIVIDUAL)
ALL ANIMALS (0- 27W)

PAGE : 14

Group Name	Animal ID-NO.	KIDNEYS	SPLEEN	LIVER	BRAIN
6000 ppm	2201	0.318	0.086	0.941	0.462
	2204	0.299	0.093	0.861	0.442
	2205	0.314	0.079	1.110	0.443
	2206	0.342	0.072	0.930	0.476
	2207	0.403	0.100	0.840	0.503
	2208	0.311	0.071	0.906	0.461
	2209	0.326	0.086	0.942	0.474
	2210	0.331	0.077	1.085	0.480
	2211	0.346	0.079	1.142	0.484
	2212	0.368	0.095	1.211	0.512
	2213	0.345	0.074	1.133	0.491
	2214	0.364	0.117	1.156	0.513
	2215	0.350	0.093	1.144	0.483
	2216	0.390	0.091	1.100	0.462
	2217	0.305	0.088	1.075	0.493
	2218	0.316	0.092	1.068	0.471
	2219	0.351	0.115	1.221	0.499
	2220	0.317	0.344	1.152	0.470
	2221	0.348	0.093	1.093	0.504
	2222	0.326	0.077	0.944	0.480
2223	0.346	0.086	1.118	0.478	
2224	0.348	0.082	1.005	0.474	
2225	0.364	0.089	0.776	0.467	

STUDY NO. : 0922
 ANIMAL : B6.129S2-Trp53tm1Tyj/J
 REPORT TYPE : A1
 SEX : FEMALE
 UNIT: g

ORGAN WEIGHT:ABSOLUTE (INDIVIDUAL)
 ALL ANIMALS (0- 27W)

Group Name	Animal ID-NO.	Death Information	Body Weight	ADRENALS	OVARIES	HEART	LUNGS
15000 ppm	2301	27-1 SCHEDULED	20.8	0.011	0.026	0.118	0.139
	2302	27-1 SCHEDULED	23.3	0.011	0.027	0.140	0.165
	2303	27-1 SCHEDULED	21.8	0.010	0.028	0.119	0.135
	2304	27-1 SCHEDULED	21.6	0.011	0.028	0.155	0.164
	2305	27-1 SCHEDULED	21.6	0.013	0.024	0.147	0.158
	2306	27-2 SCHEDULED	20.8	0.010	0.022	0.120	0.141
	2307	27-2 SCHEDULED	21.9	0.012	0.033	0.136	0.146
	2308	27-2 SCHEDULED	23.9	0.014	0.026	0.138	0.166
	2309	27-2 SCHEDULED	24.0	0.015	0.021	0.126	0.153
	2310	27-2 SCHEDULED	20.9	0.012	0.023	0.130	0.139
	2311	27-2 SCHEDULED	22.7	0.012	0.046	0.133	0.148
	2312	27-2 SCHEDULED	23.4	0.012	0.036	0.165	0.165
	2313	27-2 SCHEDULED	20.4	0.012	0.021	0.126	0.133
	2314	27-2 SCHEDULED	20.5	0.011	0.021	0.177	0.134
	2315	27-2 SCHEDULED	20.7	0.012	0.032	0.132	0.137
	2316	27-3 SCHEDULED	22.7	0.012	0.017	0.167	0.155
	2317	27-3 SCHEDULED	21.5	0.013	0.036	0.131	0.145
	2318	27-3 SCHEDULED	24.0	0.010	0.027	0.137	0.148
	2319	27-3 SCHEDULED	22.5	0.012	0.021	0.137	0.151
	2320	27-3 SCHEDULED	21.6	0.011	0.026	0.135	0.143
	2321	27-4 SCHEDULED	24.2	0.015	0.032	0.163	0.170
	2322	27-4 SCHEDULED	21.7	0.014	0.034	0.140	0.157
	2323	27-4 SCHEDULED	23.5	0.016	0.038	0.144	0.150
	2324	27-4 SCHEDULED	22.3	0.013	0.031	0.144	0.193
	2325	27-4 SCHEDULED	24.6	0.016	0.035	0.173	0.177

STUDY NO. : 0922
ANIMAL : B6.129S2-Trp53tm1Tyj/J
REPORT TYPE : A1
SEX : FEMALE
UNIT: g

ORGAN WEIGHT:ABSOLUTE (INDIVIDUAL)
ALL ANIMALS (0- 27W)

Group Name	Animal ID-NO.	KIDNEYS	SPLEEN	LIVER	BRAIN
15000 ppm	2301	0.312	0.253	1.045	0.460
	2302	0.420	0.117	0.803	0.501
	2303	0.308	0.086	0.990	0.452
	2304	0.446	0.117	0.786	0.494
	2305	0.426	0.202	1.233	0.484
	2306	0.304	0.069	0.978	0.471
	2307	0.340	0.078	1.063	0.467
	2308	0.397	0.084	1.155	0.489
	2309	0.366	0.074	1.117	0.479
	2310	0.329	0.078	1.007	0.453
	2311	0.369	0.083	1.112	0.468
	2312	0.583	0.112	1.133	0.482
	2313	0.316	0.069	0.983	0.482
	2314	0.345	0.086	0.734	0.474
	2315	0.318	0.066	0.929	0.466
	2316	0.412	0.096	0.777	0.501
	2317	0.353	0.097	1.120	0.491
	2318	0.359	0.131	1.214	0.475
	2319	0.332	0.076	1.051	0.468
	2320	0.350	0.081	0.970	0.467
	2321	0.482	0.105	1.243	0.514
	2322	0.374	0.073	1.123	0.481
	2323	0.351	0.086	1.091	0.486
	2324	0.375	0.096	1.116	0.483
	2325	0.469	0.099	0.852	0.497

APPENDIX 12-1

ORGAN WEIGHT, RELATIVE (INDIVIDUAL) : MALE

STUDY NO. : 0922
 ANIMAL : B6.129S2-Trp53tm1Tyj/J
 REPORT TYPE : A1
 SEX : MALE
 UNIT : %

ORGAN WEIGHT:RELATIVE (INDIVIDUAL)
 ALL ANIMALS (0- 27W)

Group Name	Animal ID-NO.	Death Information	Body Weight (g)	ADRENALS	TESTES	HEART	LUNGS
Control	1001	27-1 SCHEDULED	38.5	0.034	0.579	0.431	0.418
	1002	27-1 SCHEDULED	37.1	0.016	0.612	0.445	0.391
	1003	27-1 SCHEDULED	35.6	0.006	0.643	0.649	0.478
	1004	27-1 SCHEDULED	28.8	0.024	0.688	0.677	0.497
	1005	27-1 SCHEDULED	39.9	0.013	0.541	0.404	0.391
	1006	27-1 SCHEDULED	33.1	0.021	0.698	0.508	0.453
	1007	27-1 SCHEDULED	34.4	0.020	0.663	0.491	0.442
	1008	27-1 SCHEDULED	32.7	0.021	0.688	0.529	0.459
	1009	27-1 SCHEDULED	38.3	0.023	0.640	0.460	0.543
	1010	27-1 SCHEDULED	26.2	0.046	0.756	0.798	0.641
	1011	27-2 SCHEDULED	27.9	0.036	0.681	0.609	0.509
	1012	27-2 SCHEDULED	35.4	0.017	0.672	0.446	0.398
	1013	27-2 SCHEDULED	37.3	0.024	0.601	0.456	0.373
	1014	27-2 SCHEDULED	35.3	0.025	0.640	0.518	0.419
	1015	27-2 SCHEDULED	28.5	0.032	0.705	0.681	0.558
	1016	27-3 SCHEDULED	31.0	0.032	0.735	0.523	0.548
	1017	27-3 SCHEDULED	31.9	0.025	0.749	0.527	0.467
	1018	27-3 SCHEDULED	39.1	0.018	0.606	0.442	0.409
	1020	27-3 SCHEDULED	29.2	0.041	0.753	0.695	0.575
	1021	27-4 SCHEDULED	31.3	0.042	0.722	0.578	0.537
	1022	27-4 SCHEDULED	31.3	0.032	0.789	0.546	0.527
	1023	27-4 SCHEDULED	31.5	0.035	0.813	0.603	0.498
	1024	27-4 SCHEDULED	33.9	0.027	0.729	0.478	0.428
	1025	27-4 SCHEDULED	38.8	0.018	0.616	0.472	0.405

STUDY NO. : 0922
ANIMAL : B6.129S2-Trp53tm1Tyj/J
REPORT TYPE : A1
SEX : MALE
UNIT: %

ORGAN WEIGHT:RELATIVE (INDIVIDUAL)
ALL ANIMALS (0- 27W)

PAGE : 2

Group Name	Animal ID-NO.	KIDNEYS	SPLEEN	LIVER	BRAIN
Control	1001	1.286	0.192	4.387	1.208
	1002	1.181	0.213	3.914	1.240
	1003	1.587	0.250	3.289	1.385
	1004	1.733	0.299	3.240	1.705
	1005	1.103	0.198	4.206	1.153
	1006	1.308	0.290	4.429	1.505
	1007	1.262	0.180	4.288	1.390
	1008	1.239	0.260	4.382	1.492
	1009	1.397	0.279	3.065	1.261
	1010	2.187	1.382	5.309	1.893
	1011	1.391	0.233	4.509	1.681
	1012	1.316	0.223	4.325	1.297
	1013	1.142	0.201	4.070	1.241
	1014	1.173	0.204	3.960	1.320
	1015	1.737	0.277	3.344	1.761
	1016	1.426	0.213	4.494	1.590
	1017	1.411	0.260	4.348	1.470
	1018	1.113	0.202	4.437	1.248
	1020	1.709	0.288	3.623	1.757
	1021	1.476	0.435	4.879	1.508
	1022	1.422	0.259	4.371	1.575
	1023	1.473	0.210	4.495	1.508
	1024	1.392	0.236	4.150	1.407
	1025	1.260	0.214	4.619	1.160

(HCL043)

BAIS 6

STUDY NO. : 0922
 ANIMAL : B6.129S2-Trp53tm1Tyj/J
 REPORT TYPE : A1
 SEX : MALE
 UNIT : %

ORGAN WEIGHT:RELATIVE (INDIVIDUAL)
 ALL ANIMALS (0- 27W)

Group Name	Animal ID-NO.	Death Information	Body Weight (g)	ADRENALS	TESTES	HEART	LUNGS
2400 ppm	1101	27-1 SCHEDULED	37.8	0.021	0.614	0.450	0.444
	1102	27-1 SCHEDULED	31.3	0.042	0.725	0.572	0.530
	1103	27-1 SCHEDULED	39.3	0.015	0.628	0.399	0.372
	1104	27-1 SCHEDULED	35.4	0.028	0.630	0.511	0.534
	1105	27-1 SCHEDULED	34.1	0.026	0.619	0.510	0.411
	1106	27-1 SCHEDULED	39.9	0.013	0.642	0.409	0.393
	1107	27-1 SCHEDULED	27.4	0.044	0.825	0.566	0.558
	1108	27-1 SCHEDULED	31.6	0.022	0.674	0.484	0.434
	1109	27-1 SCHEDULED	31.4	0.025	0.732	0.548	0.462
	1110	27-1 SCHEDULED	29.9	0.037	0.722	0.619	0.448
	1111	27-2 SCHEDULED	31.4	0.038	0.697	0.529	0.487
	1113	27-2 SCHEDULED	38.7	0.026	0.581	0.478	0.372
	1114	27-2 SCHEDULED	31.7	0.032	0.741	0.530	0.470
	1115	27-2 SCHEDULED	35.3	0.025	0.649	0.419	0.419
	1116	27-3 SCHEDULED	39.7	0.023	0.554	0.453	0.416
1117	27-3 SCHEDULED	32.8	0.021	0.820	0.482	0.430	
1118	27-3 SCHEDULED	34.7	0.035	0.559	0.507	0.450	
1119	27-3 SCHEDULED	31.1	0.035	0.733	0.572	0.450	
1120	27-3 SCHEDULED	32.3	0.031	0.647	0.505	0.437	
1121	27-4 SCHEDULED	42.9	0.023	0.545	0.508	0.392	
1122	27-4 SCHEDULED	29.4	0.031	0.793	0.517	0.452	
1123	27-4 SCHEDULED	34.9	0.020	0.911	0.484	0.464	
1124	27-4 SCHEDULED	30.2	0.023	0.639	0.589	0.563	
1125	27-4 SCHEDULED	28.7	0.038	0.829	0.551	0.596	

STUDY NO. : 0922
ANIMAL : B6.129S2-Trp53tm1Tyj/J
REPORT TYPE : A1
SEX : MALE
UNIT: %

ORGAN WEIGHT:RELATIVE (INDIVIDUAL)
ALL ANIMALS (0- 27W)

PAGE : 4

Group Name	Animal ID-NO.	KIDNEYS	SPLEEN	LIVER	BRAIN
2400 ppm	1101	1.127	0.206	4.042	1.201
	1102	1.578	0.300	3.457	1.575
	1103	1.061	0.198	3.865	1.206
	1104	1.404	0.246	3.051	1.412
	1105	1.340	0.196	4.284	1.337
	1106	1.155	0.268	4.108	1.198
	1107	1.482	0.255	4.562	1.741
	1108	1.218	0.218	4.114	1.446
	1109	1.468	0.191	4.223	1.535
	1110	1.615	0.274	4.017	1.485
	1111	1.401	0.261	4.452	1.481
	1113	1.090	0.196	3.791	1.199
	1114	1.360	0.208	4.249	1.467
	1115	1.229	0.218	4.422	1.337
	1116	1.204	0.199	4.859	1.262
	1117	1.265	0.232	4.241	1.399
	1118	1.121	0.222	4.219	1.389
	1119	1.199	0.228	4.238	1.421
	1120	1.207	0.254	4.310	1.387
	1121	1.131	0.221	5.296	1.100
	1122	1.330	0.272	4.289	1.582
	1123	1.304	0.246	4.410	1.364
	1124	1.487	0.228	3.099	1.613
	1125	1.519	0.251	3.181	1.728

(HCL043)

BAIS 6

STUDY NO. : 0922
 ANIMAL : B6.129S2-Trp53tm1Tyj/J
 REPORT TYPE : A1
 SEX : MALE
 UNIT : %

ORGAN WEIGHT:RELATIVE (INDIVIDUAL)
 ALL ANIMALS (0- 27W)

Group Name	Animal ID-NO.	Death Information	Body Weight (g)	ADRENALS	TESTES	HEART	LUNGS
6000 ppm	1201	27-1 SCHEDULED	27.5	0.033	0.724	0.524	0.484
	1202	27-1 SCHEDULED	34.4	0.032	0.677	0.491	0.500
	1203	27-1 SCHEDULED	33.8	0.027	0.633	0.550	0.485
	1204	27-1 SCHEDULED	37.2	0.019	0.632	0.462	0.449
	1205	27-1 SCHEDULED	30.7	0.033	0.720	0.495	0.453
	1206	27-1 SCHEDULED	37.6	0.035	0.556	0.487	0.463
	1207	27-1 SCHEDULED	35.4	0.028	0.664	0.492	0.455
	1208	27-1 SCHEDULED	29.1	0.031	0.725	0.512	0.560
	1209	27-1 SCHEDULED	34.1	0.023	0.710	0.481	0.478
	1210	27-1 SCHEDULED	33.6	0.024	0.625	0.449	0.443
	1211	27-2 SCHEDULED	31.3	0.029	0.802	0.562	0.466
	1212	27-2 SCHEDULED	32.0	0.034	0.753	0.509	0.531
	1213	27-2 SCHEDULED	32.8	0.034	0.689	0.585	0.476
	1214	27-2 SCHEDULED	31.6	0.025	0.753	0.576	0.513
	1215	27-2 SCHEDULED	32.2	0.031	0.683	0.466	0.425
	1216	27-3 SCHEDULED	38.2	0.031	0.401	0.539	0.450
	1217	27-3 SCHEDULED	31.6	0.025	0.718	0.487	0.449
	1218	27-3 SCHEDULED	35.2	0.026	0.696	0.489	0.446
	1219	27-3 SCHEDULED	35.8	0.025	0.637	0.441	0.436
	1220	27-3 SCHEDULED	30.8	0.023	0.623	0.549	0.464
	1221	27-4 SCHEDULED	30.6	0.049	0.725	0.631	0.542
	1222	27-4 SCHEDULED	30.8	0.032	0.646	0.575	0.468
	1223	27-4 SCHEDULED	33.1	0.024	0.550	0.689	0.444
	1224	27-4 SCHEDULED	34.3	0.017	0.676	0.560	0.446
	1225	27-4 SCHEDULED	31.4	0.032	0.761	0.643	0.561

STUDY NO. : 0922
ANIMAL : B6.129S2-Trp53tm1Tyj/J
REPORT TYPE : A1
SEX : MALE
UNIT: %

ORGAN WEIGHT:RELATIVE (INDIVIDUAL)
ALL ANIMALS (0- 27W)

PAGE : 6

Group Name	Animal ID-NO.	KIDNEYS	SPLEEN	LIVER	BRAIN
6000 ppm	1201	1.335	0.222	4.280	1.607
	1202	1.294	0.259	4.078	1.398
	1203	1.592	0.272	3.254	1.429
	1204	1.312	0.199	4.081	1.306
	1205	1.306	0.225	4.052	1.476
	1206	1.468	0.199	3.077	1.277
	1207	1.364	0.254	4.054	1.435
	1208	1.598	0.275	3.206	1.649
	1209	1.331	0.220	4.009	1.446
	1210	1.241	0.185	3.830	1.363
	1211	1.380	0.249	4.224	1.534
	1212	1.322	0.237	4.028	1.484
	1213	1.680	0.314	3.207	1.491
	1214	1.576	0.294	3.111	1.509
	1215	1.267	0.236	3.984	1.339
	1216	1.298	0.246	4.223	1.298
	1217	1.326	0.231	4.278	1.522
	1218	1.267	0.224	4.048	1.315
	1219	1.162	0.223	4.293	1.265
	1220	1.302	0.221	4.231	1.425
	1221	1.758	0.317	3.784	1.624
	1222	1.315	0.247	4.338	1.529
	1223	1.266	0.221	4.006	1.468
	1224	1.262	0.271	4.003	1.388
	1225	1.583	0.322	3.315	1.592

(HCL043)

BAIS 6

STUDY NO. : 0922
 ANIMAL : B6.129S2-Trp53tm1Tyj/J
 REPORT TYPE : A1
 SEX : MALE
 UNIT: %

ORGAN WEIGHT:RELATIVE (INDIVIDUAL)
 ALL ANIMALS (0- 27W)

Group Name	Animal ID-NO.	Death Information	Body Weight (g)	ADRENALS	TESTES	HEART	LUNGS
15000 ppm	1301	27-1 SCHEDULED	30.4	0.043	0.740	0.572	0.563
	1302	27-1 SCHEDULED	32.7	0.021	0.703	0.462	0.489
	1303	27-1 SCHEDULED	31.9	0.022	0.712	0.567	0.520
	1304	27-1 SCHEDULED	32.5	0.031	0.785	0.535	0.532
	1305	27-1 SCHEDULED	32.8	0.030	0.695	0.601	0.482
	1306	27-1 SCHEDULED	32.1	0.031	0.695	0.467	0.467
	1307	27-1 SCHEDULED	31.7	0.022	0.716	0.527	0.483
	1308	27-1 SCHEDULED	34.8	0.026	0.687	0.500	0.440
	1309	27-1 SCHEDULED	34.1	0.032	0.352	0.428	0.452
	1310	27-1 SCHEDULED	30.2	0.023	0.758	0.513	0.487
	1311	27-2 SCHEDULED	28.1	0.025	0.822	0.502	0.512
	1312	27-2 SCHEDULED	28.9	0.038	0.758	0.547	0.512
	1313	27-2 SCHEDULED	29.9	0.020	0.712	0.662	0.545
	1314	27-2 SCHEDULED	27.2	0.033	0.732	0.695	0.544
	1315	27-2 SCHEDULED	28.0	0.025	0.679	0.636	0.539
	1316	27-3 SCHEDULED	31.2	0.035	0.766	0.519	0.455
	1317	27-3 SCHEDULED	28.4	0.032	0.504	0.662	0.585
	1318	27-3 SCHEDULED	34.6	0.029	0.679	0.584	0.491
	1319	27-3 SCHEDULED	34.8	0.023	0.695	0.437	0.483
	1320	27-3 SCHEDULED	28.9	0.031	0.699	0.491	0.516
1321	27-4 SCHEDULED	31.3	0.051	0.773	0.649	0.543	
1322	27-4 SCHEDULED	36.0	0.028	0.661	0.467	0.475	
1323	27-4 SCHEDULED	31.6	0.025	0.759	0.516	0.500	
1324	27-4 SCHEDULED	28.8	0.028	0.802	0.524	0.517	
1325	27-4 SCHEDULED	30.1	0.023	0.568	0.525	0.502	

STUDY NO. : 0922
ANIMAL : B6.129S2-Trp53tm1Tyj/J
REPORT TYPE : A1
SEX : MALE
UNIT: %

ORGAN WEIGHT:RELATIVE (INDIVIDUAL)
ALL ANIMALS (0- 27W)

PAGE : 8

Group Name	Animal ID-NO.	KIDNEYS	SPLEEN	LIVER	BRAIN
15000 ppm	1301	1.539	0.299	4.145	1.661
	1302	1.401	0.278	4.104	1.456
	1303	1.639	0.323	3.439	1.558
	1304	1.529	0.252	3.966	1.489
	1305	1.598	0.320	3.223	1.476
	1306	1.361	0.271	3.947	1.433
	1307	1.486	0.259	4.129	1.511
	1308	1.305	0.261	4.046	1.273
	1309	1.270	0.208	4.070	1.331
	1310	1.437	0.202	3.980	1.526
	1311	1.391	0.281	4.331	1.658
	1312	1.522	0.253	4.398	1.640
	1313	1.829	0.321	3.632	1.642
	1314	1.853	0.301	3.449	1.794
	1315	1.829	0.293	3.293	1.739
	1316	1.442	0.279	4.612	1.526
	1317	1.838	0.320	3.486	1.796
	1318	1.708	0.306	3.171	1.457
	1319	1.276	0.267	4.158	1.345
	1320	1.439	0.249	4.304	1.626
	1321	1.927	0.422	3.815	1.658
	1322	1.342	0.236	4.125	1.361
	1323	1.377	0.215	4.180	1.462
	1324	1.514	0.288	4.514	1.573
	1325	1.405	0.316	4.106	1.532

(HCL043)

BAIS 6

APPENDIX 12-2

ORGAN WEIGHT, RELATIVE (INDIVIDUAL) : FEMALE

STUDY NO. : 0922
ANIMAL : B6.129S2-Trp53tm1Tyj/J
REPORT TYPE : A1
SEX : FEMALE
UNIT : %

ORGAN WEIGHT:RELATIVE (INDIVIDUAL)
ALL ANIMALS (0- 27W)

Group Name	Animal ID-NO.	Death Information	Body Weight (g)	ADRENALS	OVARIES	HEART	LUNGS
Control	2001	27-1 SCHEDULED	23.9	0.054	0.105	0.644	0.824
	2002	27-1 SCHEDULED	24.0	0.054	0.125	0.575	0.671
	2003	27-1 SCHEDULED	22.7	0.057	0.106	0.683	0.678
	2004	27-1 SCHEDULED	24.6	0.053	0.110	0.598	0.618
	2005	27-1 SCHEDULED	25.7	0.058	0.117	0.607	0.689
	2006	27-2 SCHEDULED	24.2	0.062	0.116	0.707	0.624
	2007	27-2 SCHEDULED	24.2	0.045	0.116	0.657	0.632
	2009	27-2 SCHEDULED	25.1	0.044	0.076	0.554	0.574
	2010	27-2 SCHEDULED	23.0	0.043	0.117	0.670	0.591
	2011	27-2 SCHEDULED	21.3	0.070	0.141	0.728	0.765
	2012	27-2 SCHEDULED	21.2	0.047	0.127	0.594	0.670
	2013	27-2 SCHEDULED	20.1	0.060	0.139	0.637	0.701
	2014	27-2 SCHEDULED	24.7	0.061	0.150	0.623	0.688
	2015	27-2 SCHEDULED	25.0	0.052	0.136	0.640	0.600
	2016	27-3 SCHEDULED	26.1	0.054	0.107	0.563	0.644
	2017	27-3 SCHEDULED	21.3	0.047	0.117	0.592	0.676
	2019	27-3 SCHEDULED	22.2	0.050	0.126	0.590	0.608
	2020	27-3 SCHEDULED	23.8	0.055	0.109	0.605	0.601
	2021	27-4 SCHEDULED	23.2	0.056	0.151	0.573	0.707
	2022	27-4 SCHEDULED	23.4	0.060	0.158	0.534	0.607
	2023	27-4 SCHEDULED	25.0	0.052	0.144	0.636	0.604
	2024	27-4 SCHEDULED	23.6	0.051	0.119	0.525	0.568
	2025	27-4 SCHEDULED	26.2	0.042	0.111	0.637	0.584

STUDY NO. : 0922
ANIMAL : B6.129S2-Trp53tm1Tyj/J
REPORT TYPE : A1
SEX : FEMALE
UNIT: %

ORGAN WEIGHT:RELATIVE (INDIVIDUAL)
ALL ANIMALS (0- 27W)

PAGE : 10

Group Name	Animal ID-NO.	KIDNEYS	SPLEEN	LIVER	BRAIN
Control	2001	1.515	0.477	4.715	2.138
	2002	1.479	0.350	4.221	2.008
	2003	1.683	0.396	3.273	2.132
	2004	1.508	0.455	4.740	1.980
	2005	1.568	0.385	3.300	1.977
	2006	1.603	0.421	3.690	1.988
	2007	1.727	0.500	3.260	2.074
	2009	1.355	0.363	4.124	1.920
	2010	1.561	0.383	4.335	2.122
	2011	1.695	0.305	4.822	2.352
	2012	1.481	0.307	4.788	2.278
	2013	1.562	0.313	4.846	2.393
	2014	1.676	0.559	3.709	2.012
	2015	1.696	0.468	3.700	1.904
	2016	1.418	0.387	4.625	1.927
	2017	1.493	0.376	4.592	2.188
	2019	1.414	0.432	4.333	2.068
	2020	1.416	0.374	4.399	1.903
	2021	1.461	0.371	4.323	2.125
	2022	1.462	0.415	4.624	2.034
	2023	1.412	0.340	4.380	1.912
	2024	1.381	0.343	4.538	1.970
	2025	1.595	0.424	3.302	1.851

STUDY NO. : 0922
ANIMAL : B6.129S2-Trp53tm1Tyj/J
REPORT TYPE : A1
SEX : FEMALE
UNIT: %

ORGAN WEIGHT:RELATIVE (INDIVIDUAL)
ALL ANIMALS (0- 27W)

Group Name	Animal ID-NO.	Death Information	Body Weight (g)	ADRENALS	OVARIES	HEART	LUNGS
2400 ppm	2101	27-1 SCHEDULED	23.5	0.051	0.132	0.570	0.702
	2102	27-1 SCHEDULED	22.1	0.050	0.172	0.692	0.652
	2103	27-1 SCHEDULED	22.6	0.062	0.142	0.695	0.673
	2104	27-1 SCHEDULED	25.3	0.059	0.119	0.700	0.684
	2105	27-1 SCHEDULED	25.7	0.051	0.128	0.545	0.564
	2106	27-2 SCHEDULED	22.6	0.049	0.177	0.611	0.611
	2107	27-2 SCHEDULED	23.8	0.055	0.130	0.681	0.643
	2108	27-2 SCHEDULED	25.1	0.064	0.096	0.725	0.598
	2109	27-2 SCHEDULED	22.3	0.049	0.094	0.655	0.673
	2110	27-2 SCHEDULED	23.8	0.050	0.126	0.584	0.605
	2111	27-2 SCHEDULED	24.1	0.058	0.149	0.614	0.685
	2112	27-2 SCHEDULED	26.5	0.083	0.125	0.566	0.630
	2113	27-2 SCHEDULED	23.3	0.060	0.142	0.575	0.639
	2114	27-2 SCHEDULED	21.6	0.051	0.148	0.657	0.736
	2115	27-2 SCHEDULED	26.3	0.061	0.106	0.582	0.574
	2116	27-3 SCHEDULED	21.9	0.064	0.155	0.562	0.612
	2117	27-3 SCHEDULED	22.5	0.053	0.138	0.613	0.649
	2119	27-3 SCHEDULED	23.7	0.055	0.118	0.574	0.620
	2120	27-3 SCHEDULED	23.1	0.043	0.303	0.541	0.606
	2121	27-4 SCHEDULED	20.1	0.065	0.134	0.617	0.652
	2122	27-4 SCHEDULED	23.1	0.065	0.139	0.658	0.628
	2123	27-4 SCHEDULED	22.9	0.052	0.192	0.590	0.620
	2124	27-4 SCHEDULED	24.2	0.054	0.120	0.595	0.587
	2125	27-4 SCHEDULED	24.1	0.046	0.124	0.589	0.622

STUDY NO. : 0922
ANIMAL : B6.129S2-Trp53tm1Tyj/J
REPORT TYPE : A1
SEX : FEMALE
UNIT: %

ORGAN WEIGHT:RELATIVE (INDIVIDUAL)
ALL ANIMALS (0- 27W)

PAGE : 12

Group Name	Animal ID-NO.	KIDNEYS	SPLEEN	LIVER	BRAIN
2400 ppm	2101	1.519	0.340	4.796	2.094
	2102	1.697	0.371	3.312	2.136
	2103	1.774	0.394	3.496	2.195
	2104	1.787	0.375	3.510	2.067
	2105	1.272	0.327	4.307	1.759
	2106	1.588	0.350	4.580	2.084
	2107	1.601	0.458	3.462	2.021
	2108	1.582	0.343	3.167	1.900
	2109	1.484	0.390	3.336	2.184
	2110	1.500	0.403	4.756	2.092
	2111	1.556	0.369	4.722	2.058
	2112	1.487	0.313	4.758	1.898
	2113	1.468	0.348	4.592	2.077
	2114	1.671	0.361	4.861	2.264
	2115	1.403	0.300	4.787	1.856
	2116	1.566	0.429	4.913	2.160
	2117	1.542	0.449	4.836	2.284
	2119	1.376	0.376	4.654	2.055
	2120	1.511	0.385	4.905	2.052
	2121	1.458	0.378	4.453	2.343
	2122	5.706	0.424	4.688	2.074
	2123	1.437	0.354	4.581	2.114
	2124	1.426	0.351	4.488	1.930
	2125	1.440	0.373	4.315	1.946

(HCL043)

BAIS 6

STUDY NO. : 0922
 ANIMAL : B6.129S2-Trp53tm1Tyj/J
 REPORT TYPE : A1
 SEX : FEMALE
 UNIT: %

ORGAN WEIGHT:RELATIVE (INDIVIDUAL)
 ALL ANIMALS (0- 27W)

Group Name	Animal ID-NO.	Death Information	Body Weight (g)	ADRENALS	OVARIES	HEART	LUNGS
6000 ppm	2201	27-1 SCHEDULED	21.1	0.057	0.175	0.607	0.701
	2204	27-1 SCHEDULED	21.0	0.052	0.124	0.576	0.638
	2205	27-1 SCHEDULED	25.5	0.055	0.184	0.580	0.557
	2206	27-2 SCHEDULED	21.1	0.047	0.133	0.611	0.711
	2207	27-2 SCHEDULED	24.4	0.041	0.086	0.656	0.693
	2208	27-2 SCHEDULED	21.8	0.055	0.110	0.610	0.670
	2209	27-2 SCHEDULED	22.1	0.050	0.109	0.615	0.557
	2210	27-2 SCHEDULED	23.3	0.052	0.172	0.631	0.609
	2211	27-2 SCHEDULED	23.9	0.067	0.163	0.586	0.674
	2212	27-2 SCHEDULED	24.1	0.071	0.116	0.593	0.710
	2213	27-2 SCHEDULED	23.7	0.051	0.105	0.586	0.696
	2214	27-2 SCHEDULED	23.7	0.063	0.156	0.658	0.730
	2215	27-2 SCHEDULED	24.3	0.037	0.111	0.580	0.638
	2216	27-3 SCHEDULED	21.6	0.079	0.162	0.699	0.634
	2217	27-3 SCHEDULED	20.7	0.063	0.111	0.647	0.671
	2218	27-3 SCHEDULED	20.9	0.048	0.124	0.608	0.670
	2219	27-3 SCHEDULED	25.1	0.044	0.131	0.562	0.625
	2220	27-3 SCHEDULED	23.5	0.043	0.136	0.523	0.689
	2221	27-4 SCHEDULED	23.5	0.047	0.102	0.583	0.723
	2222	27-4 SCHEDULED	21.8	0.064	0.110	0.642	0.702
	2223	27-4 SCHEDULED	23.2	0.043	0.129	0.569	0.616
	2224	27-4 SCHEDULED	21.8	0.055	0.119	0.587	0.624
	2225	27-4 SCHEDULED	24.0	0.054	0.142	0.563	0.654

STUDY NO. : 0922
ANIMAL : B6.129S2-Trp53tm1Tyj/J
REPORT TYPE : A1
SEX : FEMALE
UNIT: %

ORGAN WEIGHT:RELATIVE (INDIVIDUAL)
ALL ANIMALS (0- 27W)

PAGE : 14

Group Name	Animal ID-NO.	KIDNEYS	SPLEEN	LIVER	BRAIN
6000 ppm	2201	1.507	0.408	4.460	2.190
	2204	1.424	0.443	4.100	2.105
	2205	1.231	0.310	4.353	1.737
	2206	1.621	0.341	4.408	2.256
	2207	1.652	0.410	3.443	2.061
	2208	1.427	0.326	4.156	2.115
	2209	1.475	0.389	4.262	2.145
	2210	1.421	0.330	4.657	2.060
	2211	1.448	0.331	4.778	2.025
	2212	1.527	0.394	5.025	2.124
	2213	1.456	0.312	4.781	2.072
	2214	1.536	0.494	4.878	2.165
	2215	1.440	0.383	4.708	1.988
	2216	1.806	0.421	5.093	2.139
	2217	1.473	0.425	5.193	2.382
	2218	1.512	0.440	5.110	2.254
	2219	1.398	0.458	4.865	1.988
	2220	1.349	1.464	4.902	2.000
	2221	1.481	0.396	4.651	2.145
	2222	1.495	0.353	4.330	2.202
2223	1.491	0.371	4.819	2.060	
2224	1.596	0.376	4.610	2.174	
2225	1.517	0.371	3.233	1.946	

STUDY NO. : 0922
 ANIMAL : B6.129S2-Trp53tm1Tyj/J
 REPORT TYPE : A1
 SEX : FEMALE
 UNIT : %

ORGAN WEIGHT:RELATIVE (INDIVIDUAL)
 ALL ANIMALS (0- 27W)

Group Name	Animal ID-NO.	Death Information	Body Weight (g)	ADRENALS	OVARIES	HEART	LUNGS
15000 ppm	2301	27-1 SCHEDULED	20.8	0.053	0.125	0.567	0.668
	2302	27-1 SCHEDULED	23.3	0.047	0.116	0.601	0.708
	2303	27-1 SCHEDULED	21.8	0.046	0.128	0.546	0.619
	2304	27-1 SCHEDULED	21.6	0.051	0.130	0.718	0.759
	2305	27-1 SCHEDULED	21.6	0.060	0.111	0.681	0.731
	2306	27-2 SCHEDULED	20.8	0.048	0.106	0.577	0.678
	2307	27-2 SCHEDULED	21.9	0.055	0.151	0.621	0.667
	2308	27-2 SCHEDULED	23.9	0.059	0.109	0.577	0.695
	2309	27-2 SCHEDULED	24.0	0.062	0.087	0.525	0.637
	2310	27-2 SCHEDULED	20.9	0.057	0.110	0.622	0.665
	2311	27-2 SCHEDULED	22.7	0.053	0.203	0.586	0.652
	2312	27-2 SCHEDULED	23.4	0.051	0.154	0.705	0.705
	2313	27-2 SCHEDULED	20.4	0.059	0.103	0.618	0.652
	2314	27-2 SCHEDULED	20.5	0.054	0.102	0.863	0.654
	2315	27-2 SCHEDULED	20.7	0.058	0.155	0.638	0.662
	2316	27-3 SCHEDULED	22.7	0.053	0.075	0.736	0.683
	2317	27-3 SCHEDULED	21.5	0.060	0.167	0.609	0.674
	2318	27-3 SCHEDULED	24.0	0.042	0.113	0.571	0.617
	2319	27-3 SCHEDULED	22.5	0.053	0.093	0.609	0.671
	2320	27-3 SCHEDULED	21.6	0.051	0.120	0.625	0.662
	2321	27-4 SCHEDULED	24.2	0.062	0.132	0.674	0.702
	2322	27-4 SCHEDULED	21.7	0.065	0.157	0.645	0.724
	2323	27-4 SCHEDULED	23.5	0.068	0.162	0.613	0.638
	2324	27-4 SCHEDULED	22.3	0.058	0.139	0.646	0.865
	2325	27-4 SCHEDULED	24.6	0.065	0.142	0.703	0.720

STUDY NO. : 0922
ANIMAL : B6.129S2-Trp53tm1Tyj/J
REPORT TYPE : A1
SEX : FEMALE
UNIT: %

ORGAN WEIGHT:RELATIVE (INDIVIDUAL)
ALL ANIMALS (0- 27W)

PAGE : 16

Group Name	Animal ID-NO.	KIDNEYS	SPLEEN	LIVER	BRAIN
15000 ppm	2301	1.500	1.216	5.024	2.212
	2302	1.803	0.502	3.446	2.150
	2303	1.413	0.394	4.541	2.073
	2304	2.065	0.542	3.639	2.287
	2305	1.972	0.935	5.708	2.241
	2306	1.462	0.332	4.702	2.264
	2307	1.553	0.356	4.854	2.132
	2308	1.661	0.351	4.833	2.046
	2309	1.525	0.308	4.654	1.996
	2310	1.574	0.373	4.818	2.167
	2311	1.626	0.366	4.899	2.062
	2312	2.491	0.479	4.842	2.060
	2313	1.549	0.338	4.819	2.363
	2314	1.683	0.420	3.580	2.312
	2315	1.536	0.319	4.488	2.251
	2316	1.815	0.423	3.423	2.207
	2317	1.642	0.451	5.209	2.284
	2318	1.496	0.546	5.058	1.979
	2319	1.476	0.338	4.671	2.080
	2320	1.620	0.375	4.491	2.162
	2321	1.992	0.434	5.136	2.124
	2322	1.724	0.336	5.175	2.217
	2323	1.494	0.366	4.643	2.068
	2324	1.682	0.430	5.004	2.166
	2325	1.907	0.402	3.463	2.020

(HCL043)

BAIS 6

APPENDIX 13-1

HISTOPATHOLOGICAL FINDINGS (INDIVIDUAL) : MALE

STUDY NO. : 0922
 ANIMAL : B6.129S2-Trp53tm1Tyj/J
 REPORT TYPE : A1
 SEX : MALE

HISTOPATHOLOGICAL FINDINGS (INDIVIDUAL)
 ALL ANIMALS (0- 27W)

GROUP NAME : Control

PAGE : 1

Animal	Death Info.	Week-Day	Organ	Findings
1001	SCHEDULED	27-1	liver NON-REMARKABLE	fatty change:central, 2+ skin/app,nasal cavit,nasopharynx,larynx,trachea, lung, bone marrow, lymph node, thymus, spleen, heart, tongue, salivary gl, esophagus, stomach, small intes, large intes, gall bladd, pancreas, kidney, urin bladd, pituitary, thyroid, parathyroid, adrenal, testis, epididymis, semin ves, prostate, mammary gl, brain, spinal cord, periph nerv, eye, Harder gl, muscle, bone
1002	SCHEDULED	27-1	liver bone NON-REMARKABLE	fatty change:central, 2+ osteofibrosis, 1+ skin/app,nasal cavit,nasopharynx,larynx,trachea, lung, bone marrow, lymph node, thymus, spleen, heart, tongue, salivary gl, esophagus, stomach, small intes, large intes, gall bladd, pancreas, kidney, urin bladd, pituitary, thyroid, parathyroid, adrenal, testis, epididymis, semin ves, prostate, mammary gl, brain, spinal cord, periph nerv, eye, Harder gl, muscle
1003	SCHEDULED	27-1	NON-REMARKABLE	skin/app,nasal cavit,nasopharynx,larynx,trachea, lung, bone marrow, lymph node, thymus, spleen, heart, tongue, salivary gl, esophagus, stomach, small intes, large intes, liver, gall bladd, pancreas, kidney, urin bladd, pituitary, thyroid, parathyroid, adrenal, testis, epididymis, semin ves, prostate, mammary gl, brain, spinal cord, periph nerv, eye, Harder gl, muscle, bone
1004	SCHEDULED	27-1	NON-REMARKABLE	skin/app,nasal cavit,nasopharynx,larynx,trachea, lung, bone marrow, lymph node, thymus, spleen, heart, tongue, salivary gl, esophagus, stomach, small intes, large intes, liver, gall bladd, pancreas, kidney, urin bladd, pituitary, thyroid, parathyroid, adrenal, testis, epididymis, semin ves, prostate, mammary gl, brain, spinal cord, periph nerv, eye, Harder gl, muscle, bone
1005	SCHEDULED	27-1	liver NON-REMARKABLE	fatty change:central, 2+ skin/app,nasal cavit,nasopharynx,larynx,trachea, lung, bone marrow, lymph node, thymus, spleen, heart, tongue, salivary gl, esophagus, stomach, small intes, large intes, gall bladd, pancreas, kidney, urin bladd, pituitary, thyroid, parathyroid, adrenal, testis, epididymis, semin ves, prostate, mammary gl, brain, spinal cord, periph nerv, eye, Harder gl, muscle, bone
1006	SCHEDULED	27-1	liver NON-REMARKABLE	fatty change:central, 1+ skin/app,nasal cavit,nasopharynx,larynx,trachea, lung, bone marrow, lymph node, thymus, spleen, heart, tongue, salivary gl, esophagus, stomach, small intes, large intes, gall bladd, pancreas, kidney, urin bladd, pituitary, thyroid, parathyroid, adrenal, testis, epididymis, semin ves, prostate, mammary gl, brain, spinal cord, periph nerv, eye, Harder gl, muscle, bone
1007	SCHEDULED	27-1	spleen liver NON-REMARKABLE	deposit of melanin, 1+ fatty change:central, 1+ skin/app,nasal cavit,nasopharynx,larynx,trachea, lung, bone marrow, lymph node, thymus, heart, tongue, salivary gl, esophagus, stomach, small intes, large intes, gall bladd, pancreas, kidney, urin bladd, pituitary, thyroid, parathyroid, adrenal, testis, epididymis, semin ves, prostate, mammary gl, brain, spinal cord, periph nerv, eye, Harder gl, muscle, bone
1008	SCHEDULED	27-1	adrenal NON-REMARKABLE	necrosis:focal, 1+, cortical cell skin/app,nasal cavit,nasopharynx,larynx,trachea, lung, bone marrow, lymph node, thymus, spleen, heart, tongue, salivary gl, esophagus, stomach, small intes, large intes, liver, gall bladd, pancreas, kidney, urin bladd, pituitary, thyroid, parathyroid, testis, epididymis, semin ves, prostate, mammary gl, brain, spinal cord, periph nerv, eye, Harder gl, muscle, bone
1009	SCHEDULED	27-1	liver urin bladd NON-REMARKABLE	granulation, 1+ dilatation, 1+ skin/app,nasal cavit,nasopharynx,larynx,trachea, lung, bone marrow, lymph node, thymus, spleen, heart, tongue, salivary gl, esophagus, stomach, small intes, large intes, gall bladd, pancreas, kidney, pituitary, thyroid, parathyroid, adrenal, testis, epididymis, semin ves, prostate, mammary gl, brain, spinal cord, periph nerv, eye, Harder gl, muscle, bone
1010	SCHEDULED	27-1	bone marrow lymph node spleen	increased hemotopoiesis:granulocyte/monocyte, 2+ lymphadenitis, 1+ extramedullary hematopoiesis, 2+

():Comment 1+ :Slight 2+ :Moderate 3+ :Marked 4+ :Severe '':Context
 (B10290)

STUDY NO. : 0922
 ANIMAL : B6.129S2-Trp53tm1Tyj/J
 REPORT TYPE : A1
 SEX : MALE

HISTOPATHOLOGICAL FINDINGS (INDIVIDUAL)
 ALL ANIMALS (0- 27W)

GROUP NAME : Control

PAGE : 2

Animal	Death Info.	Week-Day	Organ	Findings
1010	SCHEDULED	27-1	NON-REMARKABLE	skin/app,nasal cavit,nasopharynx,larynx,trachea, lung, thymus, heart, tongue, salivary gl, esophagus, stomach, small intes, large intes, liver, gall bladd, pancreas, kidney, urin bladd, pituitary, thyroid, parathyroid, adrenal, testis, epididymis, semin ves, prostate, mammary gl, brain, spinal cord, periph nerv, eye, Harder gl, muscle, bone
1011	SCHEDULED	27-2	NON-REMARKABLE	skin/app,nasal cavit,nasopharynx,larynx,trachea, lung, bone marrow, lymph node, thymus, spleen, heart, tongue, salivary gl, esophagus, stomach, small intes, large intes, liver, gall bladd, pancreas, kidney, urin bladd, pituitary, thyroid, parathyroid, adrenal, testis, epididymis, semin ves, prostate, mammary gl, brain, spinal cord, periph nerv, eye, Harder gl, muscle, bone
1012	SCHEDULED	27-2	spleen liver NON-REMARKABLE	deposit of melanin, 1+ fatty change:central, 2+ skin/app,nasal cavit,nasopharynx,larynx,trachea, lung, bone marrow, lymph node, thymus, heart, tongue, salivary gl, esophagus, stomach, small intes, large intes, gall bladd, pancreas, kidney, urin bladd, pituitary, thyroid, parathyroid, adrenal, testis, epididymis, semin ves, prostate, mammary gl, brain, spinal cord, periph nerv, eye, Harder gl, muscle, bone
1013	SCHEDULED	27-2	liver NON-REMARKABLE	fatty change:central, 1+ skin/app,nasal cavit,nasopharynx,larynx,trachea, lung, bone marrow, lymph node, thymus, spleen, heart, tongue, salivary gl, esophagus, stomach, small intes, large intes, gall bladd, pancreas, kidney, urin bladd, pituitary, thyroid, parathyroid, adrenal, testis, epididymis, semin ves, prostate, mammary gl, brain, spinal cord, periph nerv, eye, Harder gl, muscle, bone
1014	SCHEDULED	27-2	NON-REMARKABLE	skin/app,nasal cavit,nasopharynx,larynx,trachea, lung, bone marrow, lymph node, thymus, spleen, heart, tongue, salivary gl, esophagus, stomach, small intes, large intes, liver, gall bladd, pancreas, kidney, urin bladd, pituitary, thyroid, parathyroid, adrenal, testis, epididymis, semin ves, prostate, mammary gl, brain, spinal cord, periph nerv, eye, Harder gl, muscle, bone
1015	SCHEDULED	27-2	NON-REMARKABLE	skin/app,nasal cavit,nasopharynx,larynx,trachea, lung, bone marrow, lymph node, thymus, spleen, heart, tongue, salivary gl, esophagus, stomach, small intes, large intes, liver, gall bladd, pancreas, kidney, urin bladd, pituitary, thyroid, parathyroid, adrenal, testis, epididymis, semin ves, prostate, mammary gl, brain, spinal cord, periph nerv, eye, Harder gl, muscle, bone
1016	SCHEDULED	27-3	NON-REMARKABLE	skin/app,nasal cavit,nasopharynx,larynx,trachea, lung, bone marrow, lymph node, thymus, spleen, heart, tongue, salivary gl, esophagus, stomach, small intes, large intes, liver, gall bladd, pancreas, kidney, urin bladd, pituitary, thyroid, parathyroid, adrenal, testis, epididymis, semin ves, prostate, mammary gl, brain, spinal cord, periph nerv, eye, Harder gl, muscle, bone
1017	SCHEDULED	27-3	NON-REMARKABLE	skin/app,nasal cavit,nasopharynx,larynx,trachea, lung, bone marrow, lymph node, thymus, spleen, heart, tongue, salivary gl, esophagus, stomach, small intes, large intes, liver, gall bladd, pancreas, kidney, urin bladd, pituitary, thyroid, parathyroid, adrenal, testis, epididymis, semin ves, prostate, mammary gl, brain, spinal cord, periph nerv, eye, Harder gl, muscle, bone
1018	SCHEDULED	27-3	liver NON-REMARKABLE	fatty change:central, 2+ skin/app,nasal cavit,nasopharynx,larynx,trachea, lung, bone marrow, lymph node, thymus, spleen, heart, tongue, salivary gl, esophagus, stomach, small intes, large intes, gall bladd, pancreas, kidney, urin bladd, pituitary, thyroid, parathyroid, adrenal, testis, epididymis, semin ves, prostate, mammary gl, brain, spinal cord, periph nerv, eye, Harder gl, muscle, bone
1019	DEAD	22-4	lung bone marrow lymph node spleen liver kidney brain NON-REMARKABLE	leukemic cell infiltration, 1+ leukemic cell infiltration, 2+ malignant lymphoma, '4' leukemic cell infiltration, 2+ leukemic cell infiltration, 2+ leukemic cell infiltration, 2+ leukemic cell infiltration, 1+ skin/app,nasal cavit,nasopharynx,larynx,trachea, thymus, heart, tongue, salivary gl, esophagus, stomach, small intes, large intes, gall bladd, pancreas, urin bladd, pituitary, thyroid, parathyroid, adrenal, testis, epididymis, semin ves, prostate, mammary gl, spinal cord, periph nerv, eye, Harder gl, muscle,

():Comment 1+ :Slight 2+ :Moderate 3+ :Marked 4+ :Severe '':Context
 (B10290)

STUDY NO. : 0922
 ANIMAL : B6.129S2-Trp53tm1Tyj/J
 REPORT TYPE : A1
 SEX : MALE

HISTOPATHOLOGICAL FINDINGS (INDIVIDUAL)
 ALL ANIMALS (0- 27W)

GROUP NAME : Control

Animal	Death Info.	Week-Day	Organ	Findings
1019	DEAD	22-4		bone Cause of Death tumor death:leukemia
1020	SCHEDULED	27-3	stomach NON-REMARKABLE	hyperplasia:forestomach, 2+ skin/app,nasal cavit,nasopharynx,larynx,trachea, lung, bone marrow, lymph node, thymus, spleen, heart, tongue, salivary gl, esophagus, small intes, large intes, liver, gall bladd, pancreas, kidney, urin bladd, pituitary, thyroid, parathyroid, adrenal, testis, epididymis, semin ves, prostate, mammary gl, brain, spinal cord, periph nerv, eye, Harder gl, muscle, bone
1021	SCHEDULED	27-4	skin/app bone marrow lymph node spleen NON-REMARKABLE	ulcer, 2+ increased hemotopoiesis:granulocyte/monocyte, 2+ lymphadenitis, 1+ extramedullary hematopoiesis, 1+ nasal cavit,nasopharynx,larynx,trachea, lung, thymus, heart, tongue, salivary gl, esophagus, stomach, small intes, large intes, liver, gall bladd, pancreas, kidney, urin bladd, pituitary, thyroid, parathyroid, adrenal, testis, epididymis, semin ves, prostate, mammary gl, brain, spinal cord, periph nerv, eye, Harder gl, muscle, bone
1022	SCHEDULED	27-4	NON-REMARKABLE	skin/app,nasal cavit,nasopharynx,larynx,trachea, lung, bone marrow, lymph node, thymus, spleen, heart, tongue, salivary gl, esophagus, stomach, small intes, large intes, liver, gall bladd, pancreas, kidney, urin bladd, pituitary, thyroid, parathyroid, adrenal, testis, epididymis, semin ves, prostate, mammary gl, brain, spinal cord, periph nerv, eye, Harder gl, muscle, bone
1023	SCHEDULED	27-4	NON-REMARKABLE	skin/app,nasal cavit,nasopharynx,larynx,trachea, lung, bone marrow, lymph node, thymus, spleen, heart, tongue, salivary gl, esophagus, stomach, small intes, large intes, liver, gall bladd, pancreas, kidney, urin bladd, pituitary, thyroid, parathyroid, adrenal, testis, epididymis, semin ves, prostate, mammary gl, brain, spinal cord, periph nerv, eye, Harder gl, muscle, bone
1024	SCHEDULED	27-4	thymus NON-REMARKABLE	ultimobranhial body remanet, 1+ skin/app,nasal cavit,nasopharynx,larynx,trachea, lung, bone marrow, lymph node, spleen, heart, tongue, salivary gl, esophagus, stomach, small intes, large intes, liver, gall bladd, pancreas, kidney, urin bladd, pituitary, thyroid, parathyroid, adrenal, testis, epididymis, semin ves, prostate, mammary gl, brain, spinal cord, periph nerv, eye, Harder gl, muscle, bone
1025	SCHEDULED	27-4	liver pancreas NON-REMARKABLE	fatty change:centeral, 2+ necrosis:focal, 1+, acinar cell skin/app,nasal cavit,nasopharynx,larynx,trachea, lung, bone marrow, lymph node, thymus, spleen, heart, tongue, salivary gl, esophagus, stomach, small intes, large intes, gall bladd, kidney, urin bladd, pituitary, thyroid, parathyroid, adrenal, testis, epididymis, semin ves, prostate, mammary gl, brain, spinal cord, periph nerv, eye, Harder gl, muscle, bone

():Comment 1+ :Slight 2+ :Moderate 3+ :Marked 4+ :Severe ' ':Context

STUDY NO. : 0922
 ANIMAL : B6.129S2-Trp53tm1Tyj/J
 REPORT TYPE : A1
 SEX : MALE

HISTOPATHOLOGICAL FINDINGS (INDIVIDUAL)
 ALL ANIMALS (0- 27W)

GROUP NAME : 2400 ppm

PAGE : 4

Animal	Death Info.	Week-Day	Organ	Findings
1101	SCHEDULED	27-1	NON-REMARKABLE	skin/app,nasal cavit,nasopharynx,larynx,trachea, lung, bone marrow, lymph node, thymus, spleen, heart, tongue, salivary gl, esophagus, stomach, small intes, large intes, liver, gall bladd,pancreas,kidney,urin bladd,pituitary, thyroid,parathyroid,adrenal, testis,epididymis, semin ves,prostate,mammary gl, brain, spinal cord, periph nerv, eye, Harder gl, muscle, bone
1102	SCHEDULED	27-1	larynx NON-REMARKABLE	hyperplasia:squamous epithelium,1+, inflammatory infiltration skin/app,nasal cavit,nasopharynx,trachea, lung, bone marrow, lymph node, thymus, spleen, heart, tongue, salivary gl, esophagus, stomach, small intes, large intes, liver, gall bladd,pancreas,kidney,urin bladd,pituitary, thyroid,parathyroid,adrenal, testis,epididymis, semin ves,prostate,mammary gl, brain, spinal cord, periph nerv, eye, Harder gl, muscle, bone
1103	SCHEDULED	27-1	lung liver NON-REMARKABLE	vacuolic change:bronchial epithelium,1+ fatty change:central,2+ skin/app,nasal cavit,nasopharynx,larynx,trachea, bone marrow, lymph node, thymus, spleen, heart, tongue, salivary gl, esophagus, stomach, small intes, large intes, gall bladd,pancreas,kidney,urin bladd,pituitary, thyroid,parathyroid,adrenal, testis,epididymis, semin ves,prostate,mammary gl,brain, spinal cord, periph nerv, eye, Harder gl, muscle, bone
1104	SCHEDULED	27-1	NON-REMARKABLE	skin/app,nasal cavit,nasopharynx,larynx,trachea, lung, bone marrow, lymph node, thymus, spleen, heart, tongue, salivary gl, esophagus, stomach, small intes, large intes, liver, gall bladd,pancreas,kidney,urin bladd,pituitary, thyroid,parathyroid,adrenal, testis,epididymis, semin ves,prostate,mammary gl, brain, spinal cord, periph nerv, eye, Harder gl, muscle, bone
1105	SCHEDULED	27-1	liver NON-REMARKABLE	fatty change:central,2+ skin/app,nasal cavit,nasopharynx,larynx,trachea, lung, bone marrow, lymph node, thymus, spleen, heart, tongue, salivary gl, esophagus, stomach, small intes, large intes, gall bladd,pancreas,kidney,urin bladd,pituitary, thyroid,parathyroid,adrenal, testis,epididymis, semin ves,prostate,mammary gl,brain, spinal cord, periph nerv, eye, Harder gl, muscle, bone
1106	SCHEDULED	27-1	small intes liver NON-REMARKABLE	hyperplasia,2+ fatty change:central,2+ skin/app,nasal cavit,nasopharynx,larynx,trachea, lung, bone marrow, lymph node, thymus, spleen, heart, tongue, salivary gl, esophagus, stomach, large intes, gall bladd,pancreas,kidney,urin bladd,pituitary, thyroid,parathyroid,adrenal, testis,epididymis, semin ves,prostate,mammary gl,brain, spinal cord, periph nerv, eye, Harder gl, muscle, bone
1107	SCHEDULED	27-1	NON-REMARKABLE	skin/app,nasal cavit,nasopharynx,larynx,trachea, lung, bone marrow, lymph node, thymus, spleen, heart, tongue, salivary gl, esophagus, stomach, small intes, large intes, liver, gall bladd,pancreas,kidney,urin bladd,pituitary, thyroid,parathyroid,adrenal, testis,epididymis, semin ves,prostate,mammary gl, brain, spinal cord, periph nerv, eye, Harder gl, muscle, bone
1108	SCHEDULED	27-1	NON-REMARKABLE	skin/app,nasal cavit,nasopharynx,larynx,trachea, lung, bone marrow, lymph node, thymus, spleen, heart, tongue, salivary gl, esophagus, stomach, small intes, large intes, liver, gall bladd,pancreas,kidney,urin bladd,pituitary, thyroid,parathyroid,adrenal, testis,epididymis, semin ves,prostate,mammary gl, brain, spinal cord, periph nerv, eye, Harder gl, muscle, bone
1109	SCHEDULED	27-1	NON-REMARKABLE	skin/app,nasal cavit,nasopharynx,larynx,trachea, lung, bone marrow, lymph node, thymus, spleen, heart, tongue, salivary gl, esophagus, stomach, small intes, large intes, liver, gall bladd,pancreas,kidney,urin bladd,pituitary, thyroid,parathyroid,adrenal, testis,epididymis, semin ves,prostate,mammary gl, brain, spinal cord, periph nerv, eye, Harder gl, muscle, bone
1110	SCHEDULED	27-1	heart kidney ureter NON-REMARKABLE	valvulopathy,2+, aortic valve//endocardial hyperplasia,1+ hydronephrosis,2+ hyperplasia:epithelium,1+ skin/app,nasal cavit,nasopharynx,larynx,trachea, lung, bone marrow, lymph node, thymus, spleen, tongue, salivary gl, esophagus, stomach, small intes, large intes, liver, gall bladd,pancreas,urin bladd,pituitary, thyroid,parathyroid,adrenal, testis,epididymis, semin ves,prostate,mammary gl,brain, spinal cord, periph nerv, eye, Harder gl, muscle, bone
1111	SCHEDULED	27-2	NON-REMARKABLE	skin/app,nasal cavit,nasopharynx,larynx,trachea, lung, bone marrow, lymph node, thymus, spleen, heart, tongue, salivary gl, esophagus, stomach, small intes,

() : Comment 1+ : Slight 2+ : Moderate 3+ : Marked 4+ : Severe ' ' : Context

STUDY NO. : 0922
 ANIMAL : B6.129S2-Trp53tm1Tyj/J
 REPORT TYPE : A1
 SEX : MALE

HISTOPATHOLOGICAL FINDINGS (INDIVIDUAL)
 ALL ANIMALS (0- 27W)

GROUP NAME : 2400 ppm

PAGE : 5

Animal	Death Info.	Week-Day	Organ	Findings
1111	SCHEDULED	27-2		large intes, liver, gall bladd, pancreas, kidney, urin bladd, pituitary, thyroid, parathyroid, adrenal, testis, epididymis, semin ves, prostate, mammary gl, brain, spinal cord, periph nerv, eye, Harder gl, muscle, bone
1112	MORIBUND	4-2	thymus NON-REMARKABLE	atrophy, 2+ skin/app, nasal cavit, nasopharynx, larynx, trachea, lung, bone marrow, lymph node, spleen, heart, tongue, salivary gl, esophagus, stomach, small intes, large intes, liver, gall bladd, pancreas, kidney, urin bladd, pituitary, thyroid, parathyroid, adrenal, testis, epididymis, semin ves, prostate, mammary gl, brain, spinal cord, periph nerv, eye, Harder gl, muscle, bone
			Cause of Death	no microscopical confirmation
1113	SCHEDULED	27-2	NON-REMARKABLE	skin/app, nasal cavit, nasopharynx, larynx, trachea, lung, bone marrow, lymph node, thymus, spleen, heart, tongue, salivary gl, esophagus, stomach, small intes, large intes, liver, gall bladd, pancreas, kidney, urin bladd, pituitary, thyroid, parathyroid, adrenal, testis, epididymis, semin ves, prostate, mammary gl, brain, spinal cord, periph nerv, eye, Harder gl, muscle, bone
1114	SCHEDULED	27-2	NON-REMARKABLE	skin/app, nasal cavit, nasopharynx, larynx, trachea, lung, bone marrow, lymph node, thymus, spleen, heart, tongue, salivary gl, esophagus, stomach, small intes, large intes, liver, gall bladd, pancreas, kidney, urin bladd, pituitary, thyroid, parathyroid, adrenal, testis, epididymis, semin ves, prostate, mammary gl, brain, spinal cord, periph nerv, eye, Harder gl, muscle, bone
1115	SCHEDULED	27-2	liver NON-REMARKABLE	fatty change: central, 1+ skin/app, nasal cavit, nasopharynx, larynx, trachea, lung, bone marrow, lymph node, thymus, spleen, heart, tongue, salivary gl, esophagus, stomach, small intes, large intes, gall bladd, pancreas, kidney, urin bladd, pituitary, thyroid, parathyroid, adrenal, testis, epididymis, semin ves, prostate, mammary gl, brain, spinal cord, periph nerv, eye, Harder gl, muscle, bone
1116	SCHEDULED	27-3	liver NON-REMARKABLE	fatty change: central, 3+ skin/app, nasal cavit, nasopharynx, larynx, trachea, lung, bone marrow, lymph node, thymus, spleen, heart, tongue, salivary gl, esophagus, stomach, small intes, large intes, gall bladd, pancreas, kidney, urin bladd, pituitary, thyroid, parathyroid, adrenal, testis, epididymis, semin ves, prostate, mammary gl, brain, spinal cord, periph nerv, eye, Harder gl, muscle, bone
1117	SCHEDULED	27-3	NON-REMARKABLE	skin/app, nasal cavit, nasopharynx, larynx, trachea, lung, bone marrow, lymph node, thymus, spleen, heart, tongue, salivary gl, esophagus, stomach, small intes, large intes, liver, gall bladd, pancreas, kidney, urin bladd, pituitary, thyroid, parathyroid, adrenal, testis, epididymis, semin ves, prostate, mammary gl, brain, spinal cord, periph nerv, eye, Harder gl, muscle, bone
1118	SCHEDULED	27-3	liver testis NON-REMARKABLE	fatty change: central, 2+ tubular atrophy, 1+ skin/app, nasal cavit, nasopharynx, larynx, trachea, lung, bone marrow, lymph node, thymus, spleen, heart, tongue, salivary gl, esophagus, stomach, small intes, large intes, gall bladd, pancreas, kidney, urin bladd, pituitary, thyroid, parathyroid, adrenal, epididymis, semin ves, prostate, mammary gl, brain, spinal cord, periph nerv, eye, Harder gl, muscle, bone
1119	SCHEDULED	27-3	NON-REMARKABLE	skin/app, nasal cavit, nasopharynx, larynx, trachea, lung, bone marrow, lymph node, thymus, spleen, heart, tongue, salivary gl, esophagus, stomach, small intes, large intes, liver, gall bladd, pancreas, kidney, urin bladd, pituitary, thyroid, parathyroid, adrenal, testis, epididymis, semin ves, prostate, mammary gl, brain, spinal cord, periph nerv, eye, Harder gl, muscle, bone
1120	SCHEDULED	27-3	NON-REMARKABLE	skin/app, nasal cavit, nasopharynx, larynx, trachea, lung, bone marrow, lymph node, thymus, spleen, heart, tongue, salivary gl, esophagus, stomach, small intes, large intes, liver, gall bladd, pancreas, kidney, urin bladd, pituitary, thyroid, parathyroid, adrenal, testis, epididymis, semin ves, prostate, mammary gl, brain, spinal cord, periph nerv, eye, Harder gl, muscle, bone
1121	SCHEDULED	27-4	spleen liver NON-REMARKABLE	deposit of melanin, 1+ fatty change: central, 3+ skin/app, nasal cavit, nasopharynx, larynx, trachea, lung, bone marrow, lymph node, thymus, heart, tongue, salivary gl, esophagus, stomach, small intes, large intes, gall bladd, pancreas, kidney, urin bladd, pituitary, thyroid, parathyroid, adrenal, testis, epididymis, semin ves, prostate, mammary gl, brain,

STUDY NO. : 0922
 ANIMAL : B6.129S2-Trp53tm1Tyj/J
 REPORT TYPE : A1
 SEX : MALE

HISTOPATHOLOGICAL FINDINGS (INDIVIDUAL)
 ALL ANIMALS (0- 27W)

GROUP NAME : 2400 ppm

PAGE : 6

Animal	Death Info.	Week-Day	Organ	Findings
1121	SCHEDULED	27-4		spinal cord, periph nerv, eye, Harder gl, muscle, bone
1122	SCHEDULED	27-4	NON-REMARKABLE	skin/app, nasal cavit, nasopharynx, larynx, trachea, lung, bone marrow, lymph node, thymus, spleen, heart, tongue, salivary gl, esophagus, stomach, small intes, large intes, liver, gall bladd, pancreas, kidney, urin bladd, pituitary, thyroid, parathyroid, adrenal, testis, epididymis, semin ves, prostate, mammary gl, brain, spinal cord, periph nerv, eye, Harder gl, muscle, bone
1123	SCHEDULED	27-4	spleen liver NON-REMARKABLE	deposit of melanin, 1+ fatty change: central, 1+ skin/app, nasal cavit, nasopharynx, larynx, trachea, lung, bone marrow, lymph node, thymus, heart, tongue, salivary gl, esophagus, stomach, small intes, large intes, gall bladd, pancreas, kidney, urin bladd, pituitary, thyroid, parathyroid, adrenal, testis, epididymis, semin ves, prostate, mammary gl, brain, spinal cord, periph nerv, eye, Harder gl, muscle, bone
1124	SCHEDULED	27-4	stomach NON-REMARKABLE	hyperplasia: forestomach, 1+ skin/app, nasal cavit, nasopharynx, larynx, trachea, lung, bone marrow, lymph node, thymus, spleen, heart, tongue, salivary gl, esophagus, small intes, large intes, liver, gall bladd, pancreas, kidney, urin bladd, pituitary, thyroid, parathyroid, adrenal, testis, epididymis, semin ves, prostate, mammary gl, brain, spinal cord, periph nerv, eye, Harder gl, muscle, bone
1125	SCHEDULED	27-4	liver NON-REMARKABLE	granulation, 1+ skin/app, nasal cavit, nasopharynx, larynx, trachea, lung, bone marrow, lymph node, thymus, spleen, heart, tongue, salivary gl, esophagus, stomach, small intes, large intes, gall bladd, pancreas, kidney, urin bladd, pituitary, thyroid, parathyroid, adrenal, testis, epididymis, semin ves, prostate, mammary gl, brain, spinal cord, periph nerv, eye, Harder gl, muscle, bone

() : Comment 1+ : Slight 2+ : Moderate 3+ : Marked 4+ : Severe ' ' : Context

STUDY NO. : 0922
 ANIMAL : B6.129S2-Trp53tm1Tyj/J
 REPORT TYPE : A1
 SEX : MALE

HISTOPATHOLOGICAL FINDINGS (INDIVIDUAL)
 ALL ANIMALS (0- 27W)

GROUP NAME : 6000 ppm

PAGE : 7

Animal	Death Info.	Week-Day	Organ	Findings
1201	SCHEDULED	27-1	lung NON-REMARKABLE	vacuolic change:bronchial epithelium,1+//bronchiolar-alveolar cell hyperplasia,1+ skin/app,nasal cavit,nasopharynx,larynx,trachea,bone marrow,lymph node,thymus,spleen,heart,tongue,salivary gl,esophagus,stomach,small intes, large intes,liver,gall bladd,pancreas,kidney,urin bladd,pituitary,thyroid,parathyroid,adrenal,testis,epididymis,semin ves,prostate,mammary gl, brain,spinal cord,periph nerv,eye,Harder gl,muscle,bone
1202	SCHEDULED	27-1	lung liver NON-REMARKABLE	vacuolic change:bronchial epithelium,1+ fatty change:central,1+ skin/app,nasal cavit,nasopharynx,larynx,trachea,bone marrow,lymph node,thymus,spleen,heart,tongue,salivary gl,esophagus,stomach,small intes, large intes,gall bladd,pancreas,kidney,urin bladd,pituitary,thyroid,parathyroid,adrenal,testis,epididymis,semin ves,prostate,mammary gl,brain, spinal cord,periph nerv,eye,Harder gl,muscle,bone
1203	SCHEDULED	27-1	lung NON-REMARKABLE	vacuolic change:bronchial epithelium,1+ skin/app,nasal cavit,nasopharynx,larynx,trachea,bone marrow,lymph node,thymus,spleen,heart,tongue,salivary gl,esophagus,stomach,small intes, large intes,liver,gall bladd,pancreas,kidney,urin bladd,pituitary,thyroid,parathyroid,adrenal,testis,epididymis,semin ves,prostate,mammary gl, brain,spinal cord,periph nerv,eye,Harder gl,muscle,bone
1204	SCHEDULED	27-1	lung liver NON-REMARKABLE	vacuolic change:bronchial epithelium,2+ fatty change:central,1+ skin/app,nasal cavit,nasopharynx,larynx,trachea,bone marrow,lymph node,thymus,spleen,heart,tongue,salivary gl,esophagus,stomach,small intes, large intes,gall bladd,pancreas,kidney,urin bladd,pituitary,thyroid,parathyroid,adrenal,testis,epididymis,semin ves,prostate,mammary gl,brain, spinal cord,periph nerv,eye,Harder gl,muscle,bone
1205	SCHEDULED	27-1	lung NON-REMARKABLE	vacuolic change:bronchial epithelium,1+ skin/app,nasal cavit,nasopharynx,larynx,trachea,bone marrow,lymph node,thymus,spleen,heart,tongue,salivary gl,esophagus,stomach,small intes, large intes,liver,gall bladd,pancreas,kidney,urin bladd,pituitary,thyroid,parathyroid,adrenal,testis,epididymis,semin ves,prostate,mammary gl, brain,spinal cord,periph nerv,eye,Harder gl,muscle,bone
1206	SCHEDULED	27-1	lung NON-REMARKABLE	vacuolic change:bronchial epithelium,1+ skin/app,nasal cavit,nasopharynx,larynx,trachea,bone marrow,lymph node,thymus,spleen,heart,tongue,salivary gl,esophagus,stomach,small intes, large intes,liver,gall bladd,pancreas,kidney,urin bladd,pituitary,thyroid,parathyroid,adrenal,testis,epididymis,semin ves,prostate,mammary gl, brain,spinal cord,periph nerv,eye,Harder gl,muscle,bone
1207	SCHEDULED	27-1	lung liver NON-REMARKABLE	vacuolic change:bronchial epithelium,1+ fatty change:central,1+ skin/app,nasal cavit,nasopharynx,larynx,trachea,bone marrow,lymph node,thymus,spleen,heart,tongue,salivary gl,esophagus,stomach,small intes, large intes,gall bladd,pancreas,kidney,urin bladd,pituitary,thyroid,parathyroid,adrenal,testis,epididymis,semin ves,prostate,mammary gl,brain, spinal cord,periph nerv,eye,Harder gl,muscle,bone
1208	SCHEDULED	27-1	liver NON-REMARKABLE	mixed cell focus,2+ skin/app,nasal cavit,nasopharynx,larynx,trachea,lung,bone marrow,lymph node,thymus,spleen,heart,tongue,salivary gl,esophagus,stomach,small intes, large intes,gall bladd,pancreas,kidney,urin bladd,pituitary,thyroid,parathyroid,adrenal,testis,epididymis,semin ves,prostate,mammary gl,brain, spinal cord,periph nerv,eye,Harder gl,muscle,bone
1209	SCHEDULED	27-1	lung NON-REMARKABLE	vacuolic change:bronchial epithelium,1+ skin/app,nasal cavit,nasopharynx,larynx,trachea,bone marrow,lymph node,thymus,spleen,heart,tongue,salivary gl,esophagus,stomach,small intes, large intes,liver,gall bladd,pancreas,kidney,urin bladd,pituitary,thyroid,parathyroid,adrenal,testis,epididymis,semin ves,prostate,mammary gl, brain,spinal cord,periph nerv,eye,Harder gl,muscle,bone
1210	SCHEDULED	27-1	lung	vacuolic change:bronchial epithelium,1+

() : Comment 1+ : Slight 2+ : Moderate 3+ : Marked 4+ : Severe ' ' : Context
 (B10290)

STUDY NO. : 0922
 ANIMAL : B6.129S2-Trp53tm1Tyj/J
 REPORT TYPE : A1
 SEX : MALE

HISTOPATHOLOGICAL FINDINGS (INDIVIDUAL)
 ALL ANIMALS (0- 27W)

GROUP NAME : 6000 ppm

PAGE : 8

Animal	Death Info.	Week-Day	Organ	Findings
1210	SCHEDULED	27-1	NON-REMARKABLE	skin/app,nasal cavit,nasopharynx,larynx,trachea,bone marrow,lymph node,thymus,spleen,heart,tongue,salivary gl,esophagus,stomach,small intes,large intes,liver,gall bladd,pancreas,kidney,urin bladd,pituitary,thyroid,parathyroid,adrenal,testis,epididymis,semin ves,prostate,mammary gl,brain,spinal cord,periph nerv,eye,Harder gl,muscle,bone
1211	SCHEDULED	27-2	spleen NON-REMARKABLE	deposit of melanin,1+ skin/app,nasal cavit,nasopharynx,larynx,trachea,lung,bone marrow,lymph node,thymus,heart,tongue,salivary gl,esophagus,stomach,small intes,large intes,liver,gall bladd,pancreas,kidney,urin bladd,pituitary,thyroid,parathyroid,adrenal,testis,epididymis,semin ves,prostate,mammary gl,brain,spinal cord,periph nerv,eye,Harder gl,muscle,bone
1212	SCHEDULED	27-2	NON-REMARKABLE	skin/app,nasal cavit,nasopharynx,larynx,trachea,lung,bone marrow,lymph node,thymus,spleen,heart,tongue,salivary gl,esophagus,stomach,small intes,large intes,liver,gall bladd,pancreas,kidney,urin bladd,pituitary,thyroid,parathyroid,adrenal,testis,epididymis,semin ves,prostate,mammary gl,brain,spinal cord,periph nerv,eye,Harder gl,muscle,bone
1213	SCHEDULED	27-2	NON-REMARKABLE	skin/app,nasal cavit,nasopharynx,larynx,trachea,lung,bone marrow,lymph node,thymus,spleen,heart,tongue,salivary gl,esophagus,stomach,small intes,large intes,liver,gall bladd,pancreas,kidney,urin bladd,pituitary,thyroid,parathyroid,adrenal,testis,epididymis,semin ves,prostate,mammary gl,brain,spinal cord,periph nerv,eye,Harder gl,muscle,bone
1214	SCHEDULED	27-2	NON-REMARKABLE	skin/app,nasal cavit,nasopharynx,larynx,trachea,lung,bone marrow,lymph node,thymus,spleen,heart,tongue,salivary gl,esophagus,stomach,small intes,large intes,liver,gall bladd,pancreas,kidney,urin bladd,pituitary,thyroid,parathyroid,adrenal,testis,epididymis,semin ves,prostate,mammary gl,brain,spinal cord,periph nerv,eye,Harder gl,muscle,bone
1215	SCHEDULED	27-2	NON-REMARKABLE	skin/app,nasal cavit,nasopharynx,larynx,trachea,lung,bone marrow,lymph node,thymus,spleen,heart,tongue,salivary gl,esophagus,stomach,small intes,large intes,liver,gall bladd,pancreas,kidney,urin bladd,pituitary,thyroid,parathyroid,adrenal,testis,epididymis,semin ves,prostate,mammary gl,brain,spinal cord,periph nerv,eye,Harder gl,muscle,bone
1216	SCHEDULED	27-3	spleen liver NON-REMARKABLE	deposit of melanin,1+ fatty change:centeral,1+ skin/app,nasal cavit,nasopharynx,larynx,trachea,lung,bone marrow,lymph node,thymus,heart,tongue,salivary gl,esophagus,stomach,small intes,large intes,gall bladd,pancreas,kidney,urin bladd,pituitary,thyroid,parathyroid,adrenal,testis,epididymis,semin ves,prostate,mammary gl,brain,spinal cord,periph nerv,eye,Harder gl,muscle,bone
1217	SCHEDULED	27-3	stomach NON-REMARKABLE	erosion:forestomach,1+ skin/app,nasal cavit,nasopharynx,larynx,trachea,lung,bone marrow,lymph node,thymus,spleen,heart,tongue,salivary gl,esophagus,small intes,large intes,liver,gall bladd,pancreas,kidney,urin bladd,pituitary,thyroid,parathyroid,adrenal,testis,epididymis,semin ves,prostate,mammary gl,brain,spinal cord,periph nerv,eye,Harder gl,muscle,bone
1218	SCHEDULED	27-3	NON-REMARKABLE	skin/app,nasal cavit,nasopharynx,larynx,trachea,lung,bone marrow,lymph node,thymus,spleen,heart,tongue,salivary gl,esophagus,stomach,small intes,large intes,liver,gall bladd,pancreas,kidney,urin bladd,pituitary,thyroid,parathyroid,adrenal,testis,epididymis,semin ves,prostate,mammary gl,brain,spinal cord,periph nerv,eye,Harder gl,muscle,bone
1219	SCHEDULED	27-3	NON-REMARKABLE	skin/app,nasal cavit,nasopharynx,larynx,trachea,lung,bone marrow,lymph node,thymus,spleen,heart,tongue,salivary gl,esophagus,stomach,small intes,large intes,liver,gall bladd,pancreas,kidney,urin bladd,pituitary,thyroid,parathyroid,adrenal,testis,epididymis,semin ves,prostate,mammary gl,brain,spinal cord,periph nerv,eye,Harder gl,muscle,bone
1220	SCHEDULED	27-3	testis NON-REMARKABLE	tubular atrophy,1+ skin/app,nasal cavit,nasopharynx,larynx,trachea,lung,bone marrow,lymph node,thymus,spleen,heart,tongue,salivary gl,esophagus,stomach,small intes,large intes,liver,gall bladd,pancreas,kidney,urin bladd,pituitary,thyroid,parathyroid,adrenal,epididymis,semin ves,prostate,mammary gl,brain,spinal cord,periph nerv,eye,Harder gl,muscle,bone
1221	SCHEDULED	27-4	stomach	hyperplasia:forestomach,1+

() : Comment 1+ : Slight 2+ : Moderate 3+ : Marked 4+ : Severe ' ' : Context

STUDY NO. : 0922
 ANIMAL : B6.129S2-Trp53tm1Tyj/J
 REPORT TYPE : A1
 SEX : MALE

HISTOPATHOLOGICAL FINDINGS (INDIVIDUAL)
 ALL ANIMALS (0- 27W)

GROUP NAME : 6000 ppm

Animal	Death Info.	Week-Day	Organ	Findings
1221	SCHEDULED	27-4	NON-REMARKABLE	skin/app,nasal cavit,nasopharynx,larynx,trachea, lung, bone marrow, lymph node, thymus, spleen, heart, tongue, salivary gl, esophagus, small intes, large intes, liver, gall bladd,pancreas,kidney,urin bladd,pituitary, thyroid, parathyroid, adrenal, testis, epididymis, semin ves, prostate, mammary gl, brain, spinal cord, periph nerv, eye, Harder gl, muscle, bone
1222	SCHEDULED	27-4	Harder gl NON-REMARKABLE	hemangioma, '0' skin/app,nasal cavit,nasopharynx,larynx,trachea, lung, bone marrow, lymph node, thymus, spleen, heart, tongue, salivary gl, esophagus, stomach, small intes, large intes, liver, gall bladd,pancreas,kidney,urin bladd,pituitary, thyroid, parathyroid, adrenal, testis, epididymis, semin ves, prostate, mammary gl, brain, spinal cord, periph nerv, eye, muscle, bone
1223	SCHEDULED	27-4	testis NON-REMARKABLE	tubular atrophy, 2+ skin/app,nasal cavit,nasopharynx,larynx,trachea, lung, bone marrow, lymph node, thymus, spleen, heart, tongue, salivary gl, esophagus, stomach, small intes, large intes, liver, gall bladd,pancreas,kidney,urin bladd,pituitary, thyroid, parathyroid, adrenal, epididymis, semin ves, prostate, mammary gl, brain, spinal cord, periph nerv, eye, Harder gl, muscle, bone
1224	SCHEDULED	27-4	NON-REMARKABLE	skin/app,nasal cavit,nasopharynx,larynx,trachea, lung, bone marrow, lymph node, thymus, spleen, heart, tongue, salivary gl, esophagus, stomach, small intes, large intes, liver, gall bladd,pancreas,kidney,urin bladd,pituitary, thyroid, parathyroid, adrenal, testis, epididymis, semin ves, prostate, mammary gl, brain, spinal cord, periph nerv, eye, Harder gl, muscle, bone
1225	SCHEDULED	27-4	NON-REMARKABLE	skin/app,nasal cavit,nasopharynx,larynx,trachea, lung, bone marrow, lymph node, thymus, spleen, heart, tongue, salivary gl, esophagus, stomach, small intes, large intes, liver, gall bladd,pancreas,kidney,urin bladd,pituitary, thyroid, parathyroid, adrenal, testis, epididymis, semin ves, prostate, mammary gl, brain, spinal cord, periph nerv, eye, Harder gl, muscle, bone

() : Comment 1+ : Slight 2+ : Moderate 3+ : Marked 4+ : Severe ' ' : Context

STUDY NO. : 0922
 ANIMAL : B6.129S2-Trp53tm1Tyj/J
 REPORT TYPE : A1
 SEX : MALE

HISTOPATHOLOGICAL FINDINGS (INDIVIDUAL)
 ALL ANIMALS (0- 27W)

GROUP NAME : 15000 ppm

Animal	Death Info.	Week-Day	Organ	Findings
1301	SCHEDULED	27-1	lung stomach liver testis NON-REMARKABLE	vacuolic change:bronchial epithelium, 2+ hyperplasia:forestomach, 1+ granulation, 1+ tubular atrophy, 1+ skin/app,nasal cavit,nasopharynx,larynx,trachea,bone marrow,lymph node,thymus,spleen,heart,tongue,salivary gl,esophagus,small intes,large intes, gall bladd,pancreas,kidney,urin bladd,pituitary,thyroid,parathyroid,adrenal,epididymis,semin ves,prostate,mammary gl,brain,spinal cord, periph nerv,eye,Harder gl,muscle,bone
1302	SCHEDULED	27-1	lung NON-REMARKABLE	vacuolic change:bronchial epithelium, 2+ skin/app,nasal cavit,nasopharynx,larynx,trachea,bone marrow,lymph node,thymus,spleen,heart,tongue,salivary gl,esophagus,stomach,small intes, large intes,liver,gall bladd,pancreas,kidney,urin bladd,pituitary,thyroid,parathyroid,adrenal,testis,epididymis,semin ves,prostate,mammary gl, brain,spinal cord,periph nerv,eye,Harder gl,muscle,bone
1303	SCHEDULED	27-1	lung spleen urin bladd NON-REMARKABLE	vacuolic change:bronchial epithelium, 1+ extramedullary hematopoiesis, 1+ dilatation, 1+ skin/app,nasal cavit,nasopharynx,larynx,trachea,bone marrow,lymph node,thymus,heart,tongue,salivary gl,esophagus,stomach,small intes,large intes, liver,gall bladd,pancreas,kidney,pituitary,thyroid,parathyroid,adrenal,testis,epididymis,semin ves,prostate,mammary gl,brain,spinal cord, periph nerv,eye,Harder gl,muscle,bone
1304	SCHEDULED	27-1	lung NON-REMARKABLE	vacuolic change:bronchial epithelium, 2+ skin/app,nasal cavit,nasopharynx,larynx,trachea,bone marrow,lymph node,thymus,spleen,heart,tongue,salivary gl,esophagus,stomach,small intes, large intes,liver,gall bladd,pancreas,kidney,urin bladd,pituitary,thyroid,parathyroid,adrenal,testis,epididymis,semin ves,prostate,mammary gl, brain,spinal cord,periph nerv,eye,Harder gl,muscle,bone
1305	SCHEDULED	27-1	lung epididymis NON-REMARKABLE	vacuolic change:bronchial epithelium, 1+ granulomatous inflammation, 1+ skin/app,nasal cavit,nasopharynx,larynx,trachea,bone marrow,lymph node,thymus,spleen,heart,tongue,salivary gl,esophagus,stomach,small intes, large intes,liver,gall bladd,pancreas,kidney,urin bladd,pituitary,thyroid,parathyroid,adrenal,testis,semin ves,prostate,mammary gl,brain, spinal cord,periph nerv,eye,Harder gl,muscle,bone
1306	SCHEDULED	27-1	lung NON-REMARKABLE	vacuolic change:bronchial epithelium, 2+ skin/app,nasal cavit,nasopharynx,larynx,trachea,bone marrow,lymph node,thymus,spleen,heart,tongue,salivary gl,esophagus,stomach,small intes, large intes,liver,gall bladd,pancreas,kidney,urin bladd,pituitary,thyroid,parathyroid,adrenal,testis,epididymis,semin ves,prostate,mammary gl, brain,spinal cord,periph nerv,eye,Harder gl,muscle,bone
1307	SCHEDULED	27-1	lung NON-REMARKABLE	vacuolic change:bronchial epithelium, 2+ skin/app,nasal cavit,nasopharynx,larynx,trachea,bone marrow,lymph node,thymus,spleen,heart,tongue,salivary gl,esophagus,stomach,small intes, large intes,liver,gall bladd,pancreas,kidney,urin bladd,pituitary,thyroid,parathyroid,adrenal,testis,epididymis,semin ves,prostate,mammary gl, brain,spinal cord,periph nerv,eye,Harder gl,muscle,bone
1308	SCHEDULED	27-1	lung NON-REMARKABLE	vacuolic change:bronchial epithelium, 2+ skin/app,nasal cavit,nasopharynx,larynx,trachea,bone marrow,lymph node,thymus,spleen,heart,tongue,salivary gl,esophagus,stomach,small intes, large intes,liver,gall bladd,pancreas,kidney,urin bladd,pituitary,thyroid,parathyroid,adrenal,testis,epididymis,semin ves,prostate,mammary gl, brain,spinal cord,periph nerv,eye,Harder gl,muscle,bone
1309	SCHEDULED	27-1	lung testis NON-REMARKABLE	vacuolic change:bronchial epithelium, 2+ tubular atrophy, 2+ skin/app,nasal cavit,nasopharynx,larynx,trachea,bone marrow,lymph node,thymus,spleen,heart,tongue,salivary gl,esophagus,stomach,small intes,

STUDY NO. : 0922
 ANIMAL : B6.129S2-Trp53tm1Tyj/J
 REPORT TYPE : A1
 SEX : MALE

HISTOPATHOLOGICAL FINDINGS (INDIVIDUAL)
 ALL ANIMALS (0- 27W)

GROUP NAME : 15000 ppm

PAGE : 11

Animal	Death Info.	Week-Day	Organ	Findings
1309	SCHEDULED	27-1		large intes, liver, gall bladd, pancreas, kidney, urin bladd, pituitary, thyroid, parathyroid, adrenal, epididymis, semin ves, prostate, mammary gl, brain, spinal cord, periph nerv, eye, Harder gl, muscle, bone
1310	SCHEDULED	27-1	lung NON-REMARKABLE	vacuolic change:bronchial epithelium, 2+ skin/app, nasal cavit, nasopharynx, larynx, trachea, bone marrow, lymph node, thymus, spleen, heart, tongue, salivary gl, esophagus, stomach, small intes, large intes, liver, gall bladd, pancreas, kidney, urin bladd, pituitary, thyroid, parathyroid, adrenal, testis, epididymis, semin ves, prostate, mammary gl, brain, spinal cord, periph nerv, eye, Harder gl, muscle, bone
1311	SCHEDULED	27-2	lung NON-REMARKABLE	vacuolic change:bronchial epithelium, 1+ skin/app, nasal cavit, nasopharynx, larynx, trachea, bone marrow, lymph node, thymus, spleen, heart, tongue, salivary gl, esophagus, stomach, small intes, large intes, liver, gall bladd, pancreas, kidney, urin bladd, pituitary, thyroid, parathyroid, adrenal, testis, epididymis, semin ves, prostate, mammary gl, brain, spinal cord, periph nerv, eye, Harder gl, muscle, bone
1312	SCHEDULED	27-2	NON-REMARKABLE	skin/app, nasal cavit, nasopharynx, larynx, trachea, lung, bone marrow, lymph node, thymus, spleen, heart, tongue, salivary gl, esophagus, stomach, small intes, large intes, liver, gall bladd, pancreas, kidney, urin bladd, pituitary, thyroid, parathyroid, adrenal, testis, epididymis, semin ves, prostate, mammary gl, brain, spinal cord, periph nerv, eye, Harder gl, muscle, bone
1313	SCHEDULED	27-2	stomach NON-REMARKABLE	erosion:glandular stomach, 1+ skin/app, nasal cavit, nasopharynx, larynx, trachea, lung, bone marrow, lymph node, thymus, spleen, heart, tongue, salivary gl, esophagus, stomach, small intes, large intes, liver, gall bladd, pancreas, kidney, urin bladd, pituitary, thyroid, parathyroid, adrenal, testis, epididymis, semin ves, prostate, mammary gl, brain, spinal cord, periph nerv, eye, Harder gl, muscle, bone
1314	SCHEDULED	27-2	NON-REMARKABLE	skin/app, nasal cavit, nasopharynx, larynx, trachea, lung, bone marrow, lymph node, thymus, spleen, heart, tongue, salivary gl, esophagus, stomach, small intes, large intes, liver, gall bladd, pancreas, kidney, urin bladd, pituitary, thyroid, parathyroid, adrenal, testis, epididymis, semin ves, prostate, mammary gl, brain, spinal cord, periph nerv, eye, Harder gl, muscle, bone
1315	SCHEDULED	27-2	NON-REMARKABLE	skin/app, nasal cavit, nasopharynx, larynx, trachea, lung, bone marrow, lymph node, thymus, spleen, heart, tongue, salivary gl, esophagus, stomach, small intes, large intes, liver, gall bladd, pancreas, kidney, urin bladd, pituitary, thyroid, parathyroid, adrenal, testis, epididymis, semin ves, prostate, mammary gl, brain, spinal cord, periph nerv, eye, Harder gl, muscle, bone
1316	SCHEDULED	27-3	epididymis NON-REMARKABLE	spermatogenic granuloma, 2+ skin/app, nasal cavit, nasopharynx, larynx, trachea, lung, bone marrow, lymph node, thymus, spleen, heart, tongue, salivary gl, esophagus, stomach, small intes, large intes, liver, gall bladd, pancreas, kidney, urin bladd, pituitary, thyroid, parathyroid, adrenal, testis, semin ves, prostate, mammary gl, brain, spinal cord, periph nerv, eye, Harder gl, muscle, bone
1317	SCHEDULED	27-3	liver testis NON-REMARKABLE	granulation, 1+ tubular atrophy, 1+ skin/app, nasal cavit, nasopharynx, larynx, trachea, lung, bone marrow, lymph node, thymus, spleen, heart, tongue, salivary gl, esophagus, stomach, small intes, large intes, gall bladd, pancreas, kidney, urin bladd, pituitary, thyroid, parathyroid, adrenal, epididymis, semin ves, prostate, mammary gl, brain, spinal cord, periph nerv, eye, Harder gl, muscle, bone
1318	SCHEDULED	27-3	testis NON-REMARKABLE	tubular atrophy, 1+ skin/app, nasal cavit, nasopharynx, larynx, trachea, lung, bone marrow, lymph node, thymus, spleen, heart, tongue, salivary gl, esophagus, stomach, small intes, large intes, liver, gall bladd, pancreas, kidney, urin bladd, pituitary, thyroid, parathyroid, adrenal, epididymis, semin ves, prostate, mammary gl, brain, spinal cord, periph nerv, eye, Harder gl, muscle, bone
1319	SCHEDULED	27-3	NON-REMARKABLE	skin/app, nasal cavit, nasopharynx, larynx, trachea, lung, bone marrow, lymph node, thymus, spleen, heart, tongue, salivary gl, esophagus, stomach, small intes, large intes, liver, gall bladd, pancreas, kidney, urin bladd, pituitary, thyroid, parathyroid, adrenal, testis, epididymis, semin ves, prostate, mammary gl, brain, spinal cord, periph nerv, eye, Harder gl, muscle, bone

():Comment 1+ :Slight 2+ :Moderate 3+ :Marked 4+ :Severe '':Context
 (B10290)

STUDY NO. : 0922
 ANIMAL : B6.129S2-Trp53tm1Tyj/J
 REPORT TYPE : A1
 SEX : MALE

HISTOPATHOLOGICAL FINDINGS (INDIVIDUAL)
 ALL ANIMALS (0- 27W)

GROUP NAME : 15000 ppm

PAGE : 12

Animal	Death Info.	Week-Day	Organ	Findings
1320	SCHEDULED	27-3	NON-REMARKABLE	skin/app,nasal cavit,nasopharynx,larynx,trachea, lung, bone marrow, lymph node, thymus, spleen, heart, tongue, salivary gl, esophagus, stomach, small intes, large intes, liver, gall bladd,pancreas,kidney,urin bladd,pituitary, thyroid,parathyroid,adrenal, testis,epididymis, semin ves,prostate,mammary gl, brain, spinal cord,periph nerv, eye, Harder gl,muscle, bone
1321	SCHEDULED	27-4	lung spleen NON-REMARKABLE	hemorrhage, 1+ extramedullary hematopoiesis, 1+ skin/app,nasal cavit,nasopharynx,larynx,trachea, bone marrow, lymph node, thymus, heart, tongue, salivary gl, esophagus, stomach, small intes, large intes, liver, gall bladd,pancreas,kidney,urin bladd,pituitary, thyroid,parathyroid,adrenal, testis,epididymis, semin ves,prostate,mammary gl, brain, spinal cord,periph nerv, eye, Harder gl,muscle, bone
1322	SCHEDULED	27-4	testis NON-REMARKABLE	tubular atrophy, 1+ skin/app,nasal cavit,nasopharynx,larynx,trachea, lung, bone marrow, lymph node, thymus, spleen, heart, tongue, salivary gl, esophagus, stomach, small intes, large intes, liver, gall bladd,pancreas,kidney,urin bladd,pituitary, thyroid,parathyroid,adrenal, epididymis, semin ves,prostate,mammary gl, brain, spinal cord,periph nerv, eye, Harder gl,muscle, bone
1323	SCHEDULED	27-4	NON-REMARKABLE	skin/app,nasal cavit,nasopharynx,larynx,trachea, lung, bone marrow, lymph node, thymus, spleen, heart, tongue, salivary gl, esophagus, stomach, small intes, large intes, liver, gall bladd,pancreas,kidney,urin bladd,pituitary, thyroid,parathyroid,adrenal, testis,epididymis, semin ves,prostate,mammary gl, brain, spinal cord,periph nerv, eye, Harder gl,muscle, bone
1324	SCHEDULED	27-4	NON-REMARKABLE	skin/app,nasal cavit,nasopharynx,larynx,trachea, lung, bone marrow, lymph node, thymus, spleen, heart, tongue, salivary gl, esophagus, stomach, small intes, large intes, liver, gall bladd,pancreas,kidney,urin bladd,pituitary, thyroid,parathyroid,adrenal, testis,epididymis, semin ves,prostate,mammary gl, brain, spinal cord,periph nerv, eye, Harder gl,muscle, bone
1325	SCHEDULED	27-4	testis NON-REMARKABLE	tubular atrophy, 2+ skin/app,nasal cavit,nasopharynx,larynx,trachea, lung, bone marrow, lymph node, thymus, spleen, heart, tongue, salivary gl, esophagus, stomach, small intes, large intes, liver, gall bladd,pancreas,kidney,urin bladd,pituitary, thyroid,parathyroid,adrenal, epididymis, semin ves,prostate,mammary gl, brain, spinal cord,periph nerv, eye, Harder gl,muscle, bone

() : Comment 1+ : Slight 2+ : Moderate 3+ : Marked 4+ : Severe ' ' : Context

(B10290)

BAIS6

APPENDIX 13-2

HISTOPATHOLOGICAL FINDINGS (INDIVIDUAL) : FEMALE

STUDY NO. : 0922
 ANIMAL : B6.129S2-Trp53tm1Tyj/J
 REPORT TYPE : A1
 SEX : FEMALE

HISTOPATHOLOGICAL FINDINGS (INDIVIDUAL)
 ALL ANIMALS (0- 27W)

GROUP NAME : Control

Animal	Death Info.	Week-Day	Organ	Findings
2001	SCHEDULED	27-1	uterus NON-REMARKABLE	cystic endometrial hyperplasia, 1+ skin/app, nasal cavit, nasopharynx, larynx, trachea, lung, bone marrow, lymph node, thymus, spleen, heart, tongue, salivary gl, esophagus, stomach, small intes, large intes, liver, gall bladd, pancreas, kidney, urin bladd, pituitary, thyroid, parathyroid, adrenal, ovary, vagina, mammary gl, brain, spinal cord, periph nerv, eye, Harder gl, muscle, bone
2002	SCHEDULED	27-1	lung bone NON-REMARKABLE	accumulation:macrophage, 1+, crystals osteofibrosis, 1+ skin/app, nasal cavit, nasopharynx, larynx, trachea, bone marrow, lymph node, thymus, spleen, heart, tongue, salivary gl, esophagus, stomach, small intes, large intes, liver, gall bladd, pancreas, kidney, urin bladd, pituitary, thyroid, parathyroid, adrenal, ovary, uterus, vagina, mammary gl, brain, spinal cord, periph nerv, eye, Harder gl, muscle
2003	SCHEDULED	27-1	NON-REMARKABLE	skin/app, nasal cavit, nasopharynx, larynx, trachea, lung, bone marrow, lymph node, thymus, spleen, heart, tongue, salivary gl, esophagus, stomach, small intes, large intes, liver, gall bladd, pancreas, kidney, urin bladd, pituitary, thyroid, parathyroid, adrenal, ovary, uterus, vagina, mammary gl, brain, spinal cord, periph nerv, eye, Harder gl, muscle, bone
2004	SCHEDULED	27-1	NON-REMARKABLE	skin/app, nasal cavit, nasopharynx, larynx, trachea, lung, bone marrow, lymph node, thymus, spleen, heart, tongue, salivary gl, esophagus, stomach, small intes, large intes, liver, gall bladd, pancreas, kidney, urin bladd, pituitary, thyroid, parathyroid, adrenal, ovary, uterus, vagina, mammary gl, brain, spinal cord, periph nerv, eye, Harder gl, muscle, bone
2005	SCHEDULED	27-1	spleen stomach liver NON-REMARKABLE	extramedullary hematopoiesis, 1+ hyperplasia:forestomach, 1+ necrosis:focal, 1+//granulation, 1+ skin/app, nasal cavit, nasopharynx, larynx, trachea, lung, bone marrow, lymph node, thymus, heart, tongue, salivary gl, esophagus, small intes, large intes, gall bladd, pancreas, kidney, urin bladd, pituitary, thyroid, parathyroid, adrenal, ovary, uterus, vagina, mammary gl, brain, spinal cord, periph nerv, eye, Harder gl, muscle, bone
2006	SCHEDULED	27-2	NON-REMARKABLE	skin/app, nasal cavit, nasopharynx, larynx, trachea, lung, bone marrow, lymph node, thymus, spleen, heart, tongue, salivary gl, esophagus, stomach, small intes, large intes, liver, gall bladd, pancreas, kidney, urin bladd, pituitary, thyroid, parathyroid, adrenal, ovary, uterus, vagina, mammary gl, brain, spinal cord, periph nerv, eye, Harder gl, muscle, bone
2007	SCHEDULED	27-2	spleen NON-REMARKABLE	extramedullary hematopoiesis, 1+ skin/app, nasal cavit, nasopharynx, larynx, trachea, lung, bone marrow, lymph node, thymus, heart, tongue, salivary gl, esophagus, stomach, small intes, large intes, liver, gall bladd, pancreas, kidney, urin bladd, pituitary, thyroid, parathyroid, adrenal, ovary, uterus, vagina, mammary gl, brain, spinal cord, periph nerv, eye, Harder gl, muscle, bone
2008	DEAD	19-3	skin/app lung spleen NON-REMARKABLE	ulcer, 2+ inflammatory infiltration, 1+ extramedullary hematopoiesis, 2+ nasal cavit, nasopharynx, larynx, trachea, bone marrow, lymph node, thymus, heart, tongue, salivary gl, esophagus, stomach, small intes, large intes, liver, gall bladd, pancreas, kidney, urin bladd, pituitary, thyroid, parathyroid, adrenal, ovary, uterus, vagina, mammary gl, brain, spinal cord, periph nerv, eye, Harder gl, muscle, bone
			Cause of Death	integumentary system lesion
2009	SCHEDULED	27-2	lung spleen stomach uterus NON-REMARKABLE	accumulation:macrophage, 1+, crystals extramedullary hematopoiesis, 1+ hyperplasia:forestomach, 1+ cystic endometrial hyperplasia, 1+ skin/app, nasal cavit, nasopharynx, larynx, trachea, bone marrow, lymph node, thymus, heart, tongue, salivary gl, esophagus, small intes, large intes, liver, gall bladd, pancreas, kidney, urin bladd, pituitary, thyroid, parathyroid, adrenal, ovary, vagina, mammary gl, brain, spinal cord, periph nerv, eye, Harder gl,

STUDY NO. : 0922
 ANIMAL : B6.129S2-Trp53tm1Tyj/J
 REPORT TYPE : A1
 SEX : FEMALE

HISTOPATHOLOGICAL FINDINGS (INDIVIDUAL)
 ALL ANIMALS (0- 27W)

GROUP NAME : Control

Animal	Death Info.	Week-Day	Organ	Findings
2009	SCHEDULED	27-2		muscle, bone
2010	SCHEDULED	27-2	uterus NON-REMARKABLE	cystic endometrial hyperplasia, 1+ skin/app, nasal cavit, nasopharynx, larynx, trachea, lung, bone marrow, lymph node, thymus, spleen, heart, tongue, salivary gl, esophagus, stomach, small intes, large intes, liver, gall bladd, pancreas, kidney, urin bladd, pituitary, thyroid, parathyroid, adrenal, ovary, vagina, mammary gl, brain, spinal cord, periph nerv, eye, Harder gl, muscle, bone
2011	SCHEDULED	27-2	spinal cord NON-REMARKABLE	ectopic tissue, 1+ skin/app, nasal cavit, nasopharynx, larynx, trachea, lung, bone marrow, lymph node, thymus, spleen, heart, tongue, salivary gl, esophagus, stomach, small intes, large intes, liver, gall bladd, pancreas, kidney, urin bladd, pituitary, thyroid, parathyroid, adrenal, ovary, uterus, vagina, mammary gl, brain, periph nerv, eye, Harder gl, muscle, bone
2012	SCHEDULED	27-2	stomach NON-REMARKABLE	ulcer:glandular stomach, 1+ skin/app, nasal cavit, nasopharynx, larynx, trachea, lung, bone marrow, lymph node, thymus, spleen, heart, tongue, salivary gl, esophagus, small intes, large intes, liver, gall bladd, pancreas, kidney, urin bladd, pituitary, thyroid, parathyroid, adrenal, ovary, uterus, vagina, mammary gl, brain, spinal cord, periph nerv, eye, Harder gl, muscle, bone
2013	SCHEDULED	27-2	NON-REMARKABLE	skin/app, nasal cavit, nasopharynx, larynx, trachea, lung, bone marrow, lymph node, thymus, spleen, heart, tongue, salivary gl, esophagus, stomach, small intes, large intes, liver, gall bladd, pancreas, kidney, urin bladd, pituitary, thyroid, parathyroid, adrenal, ovary, uterus, vagina, mammary gl, brain, spinal cord, periph nerv, eye, Harder gl, muscle, bone
2014	SCHEDULED	27-2	uterus NON-REMARKABLE	cystic endometrial hyperplasia, 1+ skin/app, nasal cavit, nasopharynx, larynx, trachea, lung, bone marrow, lymph node, thymus, spleen, heart, tongue, salivary gl, esophagus, stomach, small intes, large intes, liver, gall bladd, pancreas, kidney, urin bladd, pituitary, thyroid, parathyroid, adrenal, ovary, vagina, mammary gl, brain, spinal cord, periph nerv, eye, Harder gl, muscle, bone
2015	SCHEDULED	27-2	spleen NON-REMARKABLE	extramedullary hematopoiesis, 1+ skin/app, nasal cavit, nasopharynx, larynx, trachea, lung, bone marrow, lymph node, thymus, heart, tongue, salivary gl, esophagus, stomach, small intes, large intes, liver, gall bladd, pancreas, kidney, urin bladd, pituitary, thyroid, parathyroid, adrenal, ovary, uterus, vagina, mammary gl, brain, spinal cord, periph nerv, eye, Harder gl, muscle, bone
2016	SCHEDULED	27-3	NON-REMARKABLE	skin/app, nasal cavit, nasopharynx, larynx, trachea, lung, bone marrow, lymph node, thymus, spleen, heart, tongue, salivary gl, esophagus, stomach, small intes, large intes, liver, gall bladd, pancreas, kidney, urin bladd, pituitary, thyroid, parathyroid, adrenal, ovary, uterus, vagina, mammary gl, brain, spinal cord, periph nerv, eye, Harder gl, muscle, bone
2017	SCHEDULED	27-3	stomach liver NON-REMARKABLE	hyperplasia:forestomach, 1+ granulation, 1+ skin/app, nasal cavit, nasopharynx, larynx, trachea, lung, bone marrow, lymph node, thymus, spleen, heart, tongue, salivary gl, esophagus, small intes, large intes, gall bladd, pancreas, kidney, urin bladd, pituitary, thyroid, parathyroid, adrenal, ovary, uterus, vagina, mammary gl, brain, spinal cord, periph nerv, eye, Harder gl, muscle, bone
2018	DEAD	16-5	lung spleen bone NON-REMARKABLE	metastasis:bone tumor, 3+ extramedullary hematopoiesis, 2+ osteosarcoma, '4' skin/app, nasal cavit, nasopharynx, larynx, trachea, bone marrow, lymph node, thymus, heart, tongue, salivary gl, esophagus, stomach, small intes, large intes, liver, gall bladd, pancreas, kidney, urin bladd, pituitary, thyroid, parathyroid, adrenal, ovary, uterus, vagina, mammary gl, brain, spinal cord, periph nerv, eye, Harder gl, muscle
			Cause of Death	tumor death:bone
2019	SCHEDULED	27-3	NON-REMARKABLE	skin/app, nasal cavit, nasopharynx, larynx, trachea, lung, bone marrow, lymph node, thymus, spleen, heart, tongue, salivary gl, esophagus, stomach, small intes,

STUDY NO. : 0922
 ANIMAL : B6.129S2-Trp53tm1Tyj/J
 REPORT TYPE : A1
 SEX : FEMALE

HISTOPATHOLOGICAL FINDINGS (INDIVIDUAL)
 ALL ANIMALS (0- 27W)

GROUP NAME : Control

Animal	Death Info.	Week-Day	Organ	Findings
2019	SCHEDULED	27-3		large intes, liver, gall bladd, pancreas, kidney, urin bladd, pituitary, thyroid, parathyroid, adrenal, ovary, uterus, vagina, mammary gl, brain, spinal cord, periph nerv, eye, Harder gl, muscle, bone
2020	SCHEDULED	27-3	lung NON-REMARKABLE	bronchiolar-alveolar adenoma, '0' skin/app, nasal cavit, nasopharynx, larynx, trachea, bone marrow, lymph node, thymus, spleen, heart, tongue, salivary gl, esophagus, stomach, small intes, large intes, liver, gall bladd, pancreas, kidney, urin bladd, pituitary, thyroid, parathyroid, adrenal, ovary, uterus, vagina, mammary gl, brain, spinal cord, periph nerv, eye, Harder gl, muscle, bone
2021	SCHEDULED	27-4	uterus NON-REMARKABLE	cystic endometrial hyperplasia, 1+ skin/app, nasal cavit, nasopharynx, larynx, trachea, lung, bone marrow, lymph node, thymus, spleen, heart, tongue, salivary gl, esophagus, stomach, small intes, large intes, liver, gall bladd, pancreas, kidney, urin bladd, pituitary, thyroid, parathyroid, adrenal, ovary, uterus, vagina, mammary gl, brain, spinal cord, periph nerv, eye, Harder gl, muscle, bone
2022	SCHEDULED	27-4	uterus NON-REMARKABLE	cystic endometrial hyperplasia, 1+ skin/app, nasal cavit, nasopharynx, larynx, trachea, lung, bone marrow, lymph node, thymus, spleen, heart, tongue, salivary gl, esophagus, stomach, small intes, large intes, liver, gall bladd, pancreas, kidney, urin bladd, pituitary, thyroid, parathyroid, adrenal, ovary, uterus, vagina, mammary gl, brain, spinal cord, periph nerv, eye, Harder gl, muscle, bone
2023	SCHEDULED	27-4	uterus NON-REMARKABLE	cystic endometrial hyperplasia, 1+ skin/app, nasal cavit, nasopharynx, larynx, trachea, lung, bone marrow, lymph node, thymus, spleen, heart, tongue, salivary gl, esophagus, stomach, small intes, large intes, liver, gall bladd, pancreas, kidney, urin bladd, pituitary, thyroid, parathyroid, adrenal, ovary, uterus, vagina, mammary gl, brain, spinal cord, periph nerv, eye, Harder gl, muscle, bone
2024	SCHEDULED	27-4	NON-REMARKABLE	skin/app, nasal cavit, nasopharynx, larynx, trachea, lung, bone marrow, lymph node, thymus, spleen, heart, tongue, salivary gl, esophagus, stomach, small intes, large intes, liver, gall bladd, pancreas, kidney, urin bladd, pituitary, thyroid, parathyroid, adrenal, ovary, uterus, vagina, mammary gl, brain, spinal cord, periph nerv, eye, Harder gl, muscle, bone
2025	SCHEDULED	27-4	liver uterus NON-REMARKABLE	bile ductular proliferation, 1+ cystic endometrial hyperplasia, 1+ skin/app, nasal cavit, nasopharynx, larynx, trachea, lung, bone marrow, lymph node, thymus, spleen, heart, tongue, salivary gl, esophagus, stomach, small intes, large intes, gall bladd, pancreas, kidney, urin bladd, pituitary, thyroid, parathyroid, adrenal, ovary, uterus, vagina, mammary gl, brain, spinal cord, periph nerv, eye, Harder gl, muscle, bone

(): Comment
 1+ :Slight 2+ :Moderate 3+ :Marked 4+ :Severe ' ' :Context

(B10290)

STUDY NO. : 0922
 ANIMAL : B6.129S2-Trp53tm1Tyj/J
 REPORT TYPE : A1
 SEX : FEMALE

HISTOPATHOLOGICAL FINDINGS (INDIVIDUAL)
 ALL ANIMALS (0- 27W)

GROUP NAME : 2400 ppm

Animal	Death Info.	Week-Day	Organ	Findings
2101	SCHEDULED	27-1	lung stomach uterus NON-REMARKABLE	vacuolic change:bronchial epithelium, 1+ erosion:glandular stomach, 1+ cystic endometrial hyperplasia, 1+ skin/app,nasal cavit,nasopharynx, larynx, trachea, bone marrow, lymph node, thymus, spleen, heart, tongue, salivary gl, esophagus, small intes, large intes, liver, gall bladd,pancreas, kidney, urin bladd, pituitary, thyroid, parathyroid, adrenal, ovary, vagina, mammary gl, brain, spinal cord, periph nerv, eye, Harder gl, muscle, bone
2102	SCHEDULED	27-1	spleen NON-REMARKABLE	extramedullary hematopoiesis, 1+ skin/app,nasal cavit,nasopharynx, larynx, trachea, lung, bone marrow, lymph node, thymus, heart, tongue, salivary gl, esophagus, stomach, small intes, large intes, liver, gall bladd,pancreas, kidney, urin bladd, pituitary, thyroid, parathyroid, adrenal, ovary, uterus, vagina, mammary gl, brain, spinal cord, periph nerv, eye, Harder gl, muscle, bone
2103	SCHEDULED	27-1	spleen NON-REMARKABLE	extramedullary hematopoiesis, 1+ skin/app,nasal cavit,nasopharynx, larynx, trachea, lung, bone marrow, lymph node, thymus, heart, tongue, salivary gl, esophagus, stomach, small intes, large intes, liver, gall bladd,pancreas, kidney, urin bladd, pituitary, thyroid, parathyroid, adrenal, ovary, uterus, vagina, mammary gl, brain, spinal cord, periph nerv, eye, Harder gl, muscle, bone
2104	SCHEDULED	27-1	spleen liver NON-REMARKABLE	extramedullary hematopoiesis, 1+ granulation, 1+ skin/app,nasal cavit,nasopharynx, larynx, trachea, lung, bone marrow, lymph node, thymus, heart, tongue, salivary gl, esophagus, stomach, small intes, large intes, gall bladd,pancreas, kidney, urin bladd, pituitary, thyroid, parathyroid, adrenal, ovary, uterus, vagina, mammary gl, brain, spinal cord, periph nerv, eye, Harder gl, muscle, bone
2105	SCHEDULED	27-1	lung uterus NON-REMARKABLE	vacuolic change:bronchial epithelium, 1+ cystic endometrial hyperplasia, 1+ skin/app,nasal cavit,nasopharynx, larynx, trachea, bone marrow, lymph node, thymus, spleen, heart, tongue, salivary gl, esophagus, stomach, small intes, large intes, liver, gall bladd,pancreas, kidney, urin bladd, pituitary, thyroid, parathyroid, adrenal, ovary, vagina, mammary gl, brain, spinal cord, periph nerv, eye, Harder gl, muscle, bone
2106	SCHEDULED	27-2	NON-REMARKABLE	skin/app,nasal cavit,nasopharynx, larynx, trachea, lung, bone marrow, lymph node, thymus, spleen, heart, tongue, salivary gl, esophagus, stomach, small intes, large intes, liver, gall bladd,pancreas, kidney, urin bladd, pituitary, thyroid, parathyroid, adrenal, ovary, uterus, vagina, mammary gl, brain, spinal cord, periph nerv, eye, Harder gl, muscle, bone
2107	SCHEDULED	27-2	NON-REMARKABLE	skin/app,nasal cavit,nasopharynx, larynx, trachea, lung, bone marrow, lymph node, thymus, spleen, heart, tongue, salivary gl, esophagus, stomach, small intes, large intes, liver, gall bladd,pancreas, kidney, urin bladd, pituitary, thyroid, parathyroid, adrenal, ovary, uterus, vagina, mammary gl, brain, spinal cord, periph nerv, eye, Harder gl, muscle, bone
2108	SCHEDULED	27-2	lung NON-REMARKABLE	inflammatory infiltration, 1+ skin/app,nasal cavit,nasopharynx, larynx, trachea, bone marrow, lymph node, thymus, spleen, heart, tongue, salivary gl, esophagus, stomach, small intes, large intes, liver, gall bladd,pancreas, kidney, urin bladd, pituitary, thyroid, parathyroid, adrenal, ovary, uterus, vagina, mammary gl, brain, spinal cord, periph nerv, eye, Harder gl, muscle, bone
2109	SCHEDULED	27-2	lung spleen stomach liver uterus NON-REMARKABLE	inflammatory infiltration, 1+, mononuclear cell, perivascular extramedullary hematopoiesis, 1+ hyperplasia:forestomach, 1+ granulation, 1+ cystic endometrial hyperplasia, 1+ skin/app,nasal cavit,nasopharynx, larynx, trachea, bone marrow, lymph node, thymus, heart, tongue, salivary gl, esophagus, small intes, large intes, gall bladd,pancreas, kidney, urin bladd, pituitary, thyroid, parathyroid, adrenal, ovary, vagina, mammary gl, brain, spinal cord, periph nerv, eye, Harder gl,

STUDY NO. : 0922
 ANIMAL : B6.129S2-Trp53tm1Tyj/J
 REPORT TYPE : A1
 SEX : FEMALE

HISTOPATHOLOGICAL FINDINGS (INDIVIDUAL)
 ALL ANIMALS (0- 27W)

GROUP NAME : 2400 ppm

PAGE : 17

Animal	Death Info.	Week-Day	Organ	Findings
2109	SCHEDULED	27-2		muscle, bone
2110	SCHEDULED	27-2	stomach uterus NON-REMARKABLE	erosion:glandular stomach, 1+ cystic endometrial hyperplasia, 1+ skin/app,nasal cavit,nasopharynx, larynx, trachea, lung, bone marrow, lymph node, thymus, spleen, heart, tongue, salivary gl, esophagus, small intes, large intes, liver, gall bladd, pancreas, kidney, urin bladd, pituitary, thyroid, parathyroid, adrenal, ovary, vagina, mammary gl, brain, spinal cord, periph nerv, eye, Harder gl, muscle, bone
2111	SCHEDULED	27-2	NON-REMARKABLE	skin/app,nasal cavit,nasopharynx, larynx, trachea, lung, bone marrow, lymph node, thymus, spleen, heart, tongue, salivary gl, esophagus, stomach, small intes, large intes, liver, gall bladd, pancreas, kidney, urin bladd, pituitary, thyroid, parathyroid, adrenal, ovary, uterus, vagina, mammary gl, brain, spinal cord, periph nerv, eye, Harder gl, muscle, bone
2112	SCHEDULED	27-2	spleen uterus NON-REMARKABLE	extramedullary hematopoiesis, 1+ cystic endometrial hyperplasia, 1+ skin/app,nasal cavit,nasopharynx, larynx, trachea, lung, bone marrow, lymph node, thymus, heart, tongue, salivary gl, esophagus, stomach, small intes, large intes, liver, gall bladd, pancreas, kidney, urin bladd, pituitary, thyroid, parathyroid, adrenal, ovary, vagina, mammary gl, brain, spinal cord, periph nerv, eye, Harder gl, muscle, bone
2113	SCHEDULED	27-2	lung NON-REMARKABLE	bronchiolar-alveolar adenoma, '0' skin/app,nasal cavit,nasopharynx, larynx, trachea, bone marrow, lymph node, thymus, spleen, heart, tongue, salivary gl, esophagus, stomach, small intes, large intes, liver, gall bladd, pancreas, kidney, urin bladd, pituitary, thyroid, parathyroid, adrenal, ovary, uterus, vagina, mammary gl, brain, spinal cord, periph nerv, eye, Harder gl, muscle, bone
2114	SCHEDULED	27-2	NON-REMARKABLE	skin/app,nasal cavit,nasopharynx, larynx, trachea, lung, bone marrow, lymph node, thymus, spleen, heart, tongue, salivary gl, esophagus, stomach, small intes, large intes, liver, gall bladd, pancreas, kidney, urin bladd, pituitary, thyroid, parathyroid, adrenal, ovary, uterus, vagina, mammary gl, brain, spinal cord, periph nerv, eye, Harder gl, muscle, bone
2115	SCHEDULED	27-2	NON-REMARKABLE	skin/app,nasal cavit,nasopharynx, larynx, trachea, lung, bone marrow, lymph node, thymus, spleen, heart, tongue, salivary gl, esophagus, stomach, small intes, large intes, liver, gall bladd, pancreas, kidney, urin bladd, pituitary, thyroid, parathyroid, adrenal, ovary, uterus, vagina, mammary gl, brain, spinal cord, periph nerv, eye, Harder gl, muscle, bone
2116	SCHEDULED	27-3	kidney NON-REMARKABLE	hydronephrosis, 1+ skin/app,nasal cavit,nasopharynx, larynx, trachea, lung, bone marrow, lymph node, thymus, spleen, heart, tongue, salivary gl, esophagus, stomach, small intes, large intes, liver, gall bladd, pancreas, urin bladd, pituitary, thyroid, parathyroid, adrenal, ovary, uterus, vagina, mammary gl, brain, spinal cord, periph nerv, eye, Harder gl, muscle, bone
2117	SCHEDULED	27-3	spleen NON-REMARKABLE	extramedullary hematopoiesis, 1+ skin/app,nasal cavit,nasopharynx, larynx, trachea, lung, bone marrow, lymph node, thymus, heart, tongue, salivary gl, esophagus, stomach, small intes, large intes, liver, gall bladd, pancreas, kidney, urin bladd, pituitary, thyroid, parathyroid, adrenal, ovary, uterus, vagina, mammary gl, brain, spinal cord, periph nerv, eye, Harder gl, muscle, bone
2118	MORIBUND	14-4	skin/app bone marrow spleen NON-REMARKABLE	ulcer, 2+ increased hemotopoiesis:granulocyte/monocyte, 2+ extramedullary hematopoiesis, 2+ nasal cavit,nasopharynx, larynx, trachea, lung, lymph node, thymus, heart, tongue, salivary gl, esophagus, stomach, small intes, large intes, liver, gall bladd, pancreas, kidney, urin bladd, pituitary, thyroid, parathyroid, adrenal, ovary, uterus, vagina, mammary gl, brain, spinal cord, periph nerv, eye, Harder gl, muscle, bone
			Cause of Death	no microscopical confirmation
2119	SCHEDULED	27-3	NON-REMARKABLE	skin/app,nasal cavit,nasopharynx, larynx, trachea, lung, bone marrow, lymph node, thymus, spleen, heart, tongue, salivary gl, esophagus, stomach, small intes,

STUDY NO. : 0922
 ANIMAL : B6.129S2-Trp53tm1Tyj/J
 REPORT TYPE : A1
 SEX : FEMALE

HISTOPATHOLOGICAL FINDINGS (INDIVIDUAL)
 ALL ANIMALS (0- 27W)

GROUP NAME : 2400 ppm

PAGE : 18

Animal	Death Info.	Week-Day	Organ	Findings
2119	SCHEDULED	27-3		large intes, liver, gall bladd, pancreas, kidney, urin bladd, pituitary, thyroid, parathyroid, adrenal, ovary, uterus, vagina, mammary gl, brain, spinal cord, periph nerv, eye, Harder gl, muscle, bone
2120	SCHEDULED	27-3	spleen ovary uterus NON-REMARKABLE	deposit of melanin, 1+//extramedullary hematopoiesis, 1+ cystic extention: ovarian bursa, 1+ cystic endometrial hyperplasia, 1+ skin/app, nasal cavit, nasopharynx, larynx, trachea, lung, bone marrow, lymph node, thymus, heart, tongue, salivary gl, esophagus, stomach, small intes, large intes, liver, gall bladd, pancreas, kidney, urin bladd, pituitary, thyroid, parathyroid, adrenal, ovary, uterus, vagina, mammary gl, brain, spinal cord, periph nerv, eye, Harder gl, muscle, bone
2121	SCHEDULED	27-4	uterus NON-REMARKABLE	cystic endometrial hyperplasia, 1+ skin/app, nasal cavit, nasopharynx, larynx, trachea, lung, bone marrow, lymph node, thymus, spleen, heart, tongue, salivary gl, esophagus, stomach, small intes, large intes, liver, gall bladd, pancreas, kidney, urin bladd, pituitary, thyroid, parathyroid, adrenal, ovary, uterus, vagina, mammary gl, brain, spinal cord, periph nerv, eye, Harder gl, muscle, bone
2122	SCHEDULED	27-4	kidney NON-REMARKABLE	hydronephrosis, 2+ skin/app, nasal cavit, nasopharynx, larynx, trachea, lung, bone marrow, lymph node, thymus, spleen, heart, tongue, salivary gl, esophagus, stomach, small intes, large intes, liver, gall bladd, pancreas, kidney, urin bladd, pituitary, thyroid, parathyroid, adrenal, ovary, uterus, vagina, mammary gl, brain, spinal cord, periph nerv, eye, Harder gl, muscle, bone
2123	SCHEDULED	27-4	NON-REMARKABLE	skin/app, nasal cavit, nasopharynx, larynx, trachea, lung, bone marrow, lymph node, thymus, spleen, heart, tongue, salivary gl, esophagus, stomach, small intes, large intes, liver, gall bladd, pancreas, kidney, urin bladd, pituitary, thyroid, parathyroid, adrenal, ovary, uterus, vagina, mammary gl, brain, spinal cord, periph nerv, eye, Harder gl, muscle, bone
2124	SCHEDULED	27-4	NON-REMARKABLE	skin/app, nasal cavit, nasopharynx, larynx, trachea, lung, bone marrow, lymph node, thymus, spleen, heart, tongue, salivary gl, esophagus, stomach, small intes, large intes, liver, gall bladd, pancreas, kidney, urin bladd, pituitary, thyroid, parathyroid, adrenal, ovary, uterus, vagina, mammary gl, brain, spinal cord, periph nerv, eye, Harder gl, muscle, bone
2125	SCHEDULED	27-4	uterus NON-REMARKABLE	cystic endometrial hyperplasia, 1+ skin/app, nasal cavit, nasopharynx, larynx, trachea, lung, bone marrow, lymph node, thymus, spleen, heart, tongue, salivary gl, esophagus, stomach, small intes, large intes, liver, gall bladd, pancreas, kidney, urin bladd, pituitary, thyroid, parathyroid, adrenal, ovary, uterus, vagina, mammary gl, brain, spinal cord, periph nerv, eye, Harder gl, muscle, bone

() : Comment
 1+ : Slight 2+ : Moderate 3+ : Marked 4+ : Severe ' ' : Context
 (B10290)

BAIS6

STUDY NO. : 0922
 ANIMAL : B6.129S2-Trp53tm1Tyj/J
 REPORT TYPE : A1
 SEX : FEMALE

HISTOPATHOLOGICAL FINDINGS (INDIVIDUAL)
 ALL ANIMALS (0- 27W)

GROUP NAME : 6000 ppm

Animal	Death Info.	Week-Day	Organ	Findings
2201	SCHEDULED	27-1	lung uterus NON-REMARKABLE	vacuolic change:bronchial epithelium, 2+ cystic endometrial hyperplasia, 1+ skin/app,nasal cavit,nasopharynx, larynx, trachea, bone marrow, lymph node, thymus, spleen, heart, tongue, salivary gl, esophagus, stomach, small intes, large intes, liver, gall bladd,pancreas, kidney, urin bladd, pituitary, thyroid, parathyroid, adrenal, ovary, vagina, mammary gl, brain, spinal cord, periph nerv, eye, Harder gl, muscle, bone
2202	MORIBUND	22-7	lung bone marrow lymph node thymus spleen heart liver kidney pituitary ovary brain bone NON-REMARKABLE Cause of Death	leukemic cell infiltration, 3+ leukemic cell infiltration, 3+ leukemic cell infiltration, 1+ malignant lymphoma, '4' leukemic cell infiltration, 2+ leukemic cell infiltration, 1+ leukemic cell infiltration, 2+ leukemic cell infiltration, 2+ leukemic cell infiltration, 2+ leukemic cell infiltration, 2+ leukemic cell infiltration, 2+ leukemic cell infiltration, 1+ leukemic cell infiltration, 1+ skin/app,nasal cavit,nasopharynx, larynx, trachea, tongue, salivary gl, esophagus, stomach, small intes, large intes, gall bladd, pancreas, urin bladd, thyroid, parathyroid, adrenal, uterus, vagina, mammary gl, spinal cord, periph nerv, eye, Harder gl, muscle tumor death: leukemia
2203	MORIBUND	19-3	skin/app lung bone marrow lymph node spleen NON-REMARKABLE Cause of Death	ulcer, 2+ inflammatory infiltration, 2+ increased hemotopoiesis:granulocyte/monocyte, 1+ lymphadenitis, 1+ extramedullary hematopoiesis, 2+ nasal cavit,nasopharynx, larynx, trachea, thymus, heart, tongue, salivary gl, esophagus, stomach, small intes, large intes, liver, gall bladd, pancreas, kidney, urin bladd, pituitary, thyroid, parathyroid, adrenal, ovary, uterus, vagina, mammary gl, brain, spinal cord, periph nerv, eye, Harder gl, muscle, bone integumentary system lesion
2204	SCHEDULED	27-1	lung uterus NON-REMARKABLE	vacuolic change:bronchial epithelium, 2+ cystic endometrial hyperplasia, 1+ skin/app,nasal cavit,nasopharynx, larynx, trachea, bone marrow, lymph node, thymus, spleen, heart, tongue, salivary gl, esophagus, stomach, small intes, large intes, liver, gall bladd,pancreas, kidney, urin bladd, pituitary, thyroid, parathyroid, adrenal, ovary, vagina, mammary gl, brain, spinal cord, periph nerv, eye, Harder gl, muscle, bone
2205	SCHEDULED	27-1	lung liver uterus NON-REMARKABLE	vacuolic change:bronchial epithelium, 2+ granulation, 1+ cystic endometrial hyperplasia, 1+ skin/app,nasal cavit,nasopharynx, larynx, trachea, bone marrow, lymph node, thymus, spleen, heart, tongue, salivary gl, esophagus, stomach, small intes, large intes, gall bladd, pancreas, kidney, urin bladd, pituitary, thyroid, parathyroid, adrenal, ovary, vagina, mammary gl, brain, spinal cord, periph nerv, eye, Harder gl, muscle, bone
2206	SCHEDULED	27-2	NON-REMARKABLE	skin/app,nasal cavit,nasopharynx, larynx, trachea, lung, bone marrow, lymph node, thymus, spleen, heart, tongue, salivary gl, esophagus, stomach, small intes, large intes, liver, gall bladd, pancreas, kidney, urin bladd, pituitary, thyroid, parathyroid, adrenal, ovary, uterus, vagina, mammary gl, brain, spinal cord, periph nerv, eye, Harder gl, muscle, bone
2207	SCHEDULED	27-2	NON-REMARKABLE	skin/app,nasal cavit,nasopharynx, larynx, trachea, lung, bone marrow, lymph node, thymus, spleen, heart, tongue, salivary gl, esophagus, stomach, small intes,

STUDY NO. : 0922
 ANIMAL : B6.129S2-Trp53tm1Tyj/J
 REPORT TYPE : A1
 SEX : FEMALE

HISTOPATHOLOGICAL FINDINGS (INDIVIDUAL)
 ALL ANIMALS (0- 27W)

GROUP NAME : 6000 ppm

PAGE : 20

Animal	Death Info.	Week-Day	Organ	Findings
2207	SCHEDULED	27-2		large intes, liver, gall bladd, pancreas, kidney, urin bladd, pituitary, thyroid, parathyroid, adrenal, ovary, uterus, vagina, mammary gl, brain, spinal cord, periph nerv, eye, Harder gl, muscle, bone
2208	SCHEDULED	27-2	NON-REMARKABLE	skin/app, nasal cavit, nasopharynx, larynx, trachea, lung, bone marrow, lymph node, thymus, spleen, heart, tongue, salivary gl, esophagus, stomach, small intes, large intes, liver, gall bladd, pancreas, kidney, urin bladd, pituitary, thyroid, parathyroid, adrenal, ovary, uterus, vagina, mammary gl, brain, spinal cord, periph nerv, eye, Harder gl, muscle, bone
2209	SCHEDULED	27-2	NON-REMARKABLE	skin/app, nasal cavit, nasopharynx, larynx, trachea, lung, bone marrow, lymph node, thymus, spleen, heart, tongue, salivary gl, esophagus, stomach, small intes, large intes, liver, gall bladd, pancreas, kidney, urin bladd, pituitary, thyroid, parathyroid, adrenal, ovary, uterus, vagina, mammary gl, brain, spinal cord, periph nerv, eye, Harder gl, muscle, bone
2210	SCHEDULED	27-2	NON-REMARKABLE	skin/app, nasal cavit, nasopharynx, larynx, trachea, lung, bone marrow, lymph node, thymus, spleen, heart, tongue, salivary gl, esophagus, stomach, small intes, large intes, liver, gall bladd, pancreas, kidney, urin bladd, pituitary, thyroid, parathyroid, adrenal, ovary, uterus, vagina, mammary gl, brain, spinal cord, periph nerv, eye, Harder gl, muscle, bone
2211	SCHEDULED	27-2	uterus bone NON-REMARKABLE	cystic endometrial hyperplasia, 1+ osteofibrosis, 1+ skin/app, nasal cavit, nasopharynx, larynx, trachea, lung, bone marrow, lymph node, thymus, spleen, heart, tongue, salivary gl, esophagus, stomach, small intes, large intes, liver, gall bladd, pancreas, kidney, urin bladd, pituitary, thyroid, parathyroid, adrenal, ovary, vagina, mammary gl, brain, spinal cord, periph nerv, eye, Harder gl, muscle
2212	SCHEDULED	27-2	liver gall bladd uterus NON-REMARKABLE	granulation, 1+ eosinophilic change: focal, 1+ cystic endometrial hyperplasia, 1+ skin/app, nasal cavit, nasopharynx, larynx, trachea, lung, bone marrow, lymph node, thymus, spleen, heart, tongue, salivary gl, esophagus, stomach, small intes, large intes, pancreas, kidney, urin bladd, pituitary, thyroid, parathyroid, adrenal, ovary, vagina, mammary gl, brain, spinal cord, periph nerv, eye, Harder gl, muscle, bone
2213	SCHEDULED	27-2	bone marrow NON-REMARKABLE	hemangioma, '0' skin/app, nasal cavit, nasopharynx, larynx, trachea, lung, lymph node, thymus, spleen, heart, tongue, salivary gl, esophagus, stomach, small intes, large intes, liver, gall bladd, pancreas, kidney, urin bladd, pituitary, thyroid, parathyroid, adrenal, ovary, uterus, vagina, mammary gl, brain, spinal cord, periph nerv, eye, Harder gl, muscle, bone
2214	SCHEDULED	27-2	spleen kidney uterus NON-REMARKABLE	extramedullary hematopoiesis, 1+ regeneration: renal tubule, 1+, proximal tubule cystic endometrial hyperplasia, 1+ skin/app, nasal cavit, nasopharynx, larynx, trachea, lung, bone marrow, lymph node, thymus, heart, tongue, salivary gl, esophagus, stomach, small intes, large intes, liver, gall bladd, pancreas, urin bladd, pituitary, thyroid, parathyroid, adrenal, ovary, vagina, mammary gl, brain, spinal cord, periph nerv, eye, Harder gl, muscle, bone
2215	SCHEDULED	27-2	gall bladd NON-REMARKABLE	eosinophilic change: focal, 1+ skin/app, nasal cavit, nasopharynx, larynx, trachea, lung, bone marrow, lymph node, thymus, spleen, heart, tongue, salivary gl, esophagus, stomach, small intes, large intes, liver, pancreas, kidney, urin bladd, pituitary, thyroid, parathyroid, adrenal, ovary, uterus, vagina, mammary gl, brain, spinal cord, periph nerv, eye, Harder gl, muscle, bone
2216	SCHEDULED	27-3	skin/app spleen uterus NON-REMARKABLE	ulcer, 2+ extramedullary hematopoiesis, 1+ cystic endometrial hyperplasia, 1+ nasal cavit, nasopharynx, larynx, trachea, lung, bone marrow, lymph node, thymus, heart, tongue, salivary gl, esophagus, stomach, small intes, large intes,

(): Comment 1+ : Slight 2+ : Moderate 3+ : Marked 4+ : Severe ' ' : Context
 (B10290)

STUDY NO. : 0922
 ANIMAL : B6.129S2-Trp53tm1Tyj/J
 REPORT TYPE : A1
 SEX : FEMALE

HISTOPATHOLOGICAL FINDINGS (INDIVIDUAL)
 ALL ANIMALS (0- 27W)

GROUP NAME : 6000 ppm

Animal	Death Info.	Week-Day	Organ	Findings
2216	SCHEDULED	27-3		liver, gall bladd, pancreas, kidney, urin bladd, pituitary, thyroid, parathyroid, adrenal, ovary, vagina, mammary gl, brain, spinal cord, periph nerv, eye, Harder gl, muscle, bone
2217	SCHEDULED	27-3	uterus NON-REMARKABLE	cystic endometrial hyperplasia, 1+ skin/app, nasal cavit, nasopharynx, larynx, trachea, lung, bone marrow, lymph node, thymus, spleen, heart, tongue, salivary gl, esophagus, stomach, small intes, large intes, liver, gall bladd, pancreas, kidney, urin bladd, pituitary, thyroid, parathyroid, adrenal, ovary, vagina, mammary gl, brain, spinal cord, periph nerv, eye, Harder gl, muscle, bone
2218	SCHEDULED	27-3	stomach NON-REMARKABLE	erosion:glandular stomach, 1+ skin/app, nasal cavit, nasopharynx, larynx, trachea, lung, bone marrow, lymph node, thymus, spleen, heart, tongue, salivary gl, esophagus, small intes, large intes, liver, gall bladd, pancreas, kidney, urin bladd, pituitary, thyroid, parathyroid, adrenal, ovary, uterus, vagina, mammary gl, brain, spinal cord, periph nerv, eye, Harder gl, muscle, bone
2219	SCHEDULED	27-3	liver NON-REMARKABLE	granulation, 1+ skin/app, nasal cavit, nasopharynx, larynx, trachea, lung, bone marrow, lymph node, thymus, spleen, heart, tongue, salivary gl, esophagus, stomach, small intes, large intes, gall bladd, pancreas, kidney, urin bladd, pituitary, thyroid, parathyroid, adrenal, ovary, uterus, vagina, mammary gl, brain, spinal cord, periph nerv, eye, Harder gl, muscle, bone
2220	SCHEDULED	27-3	spleen NON-REMARKABLE	congestion, 1+ skin/app, nasal cavit, nasopharynx, larynx, trachea, lung, bone marrow, lymph node, thymus, heart, tongue, salivary gl, esophagus, stomach, small intes, large intes, liver, gall bladd, pancreas, kidney, urin bladd, pituitary, thyroid, parathyroid, adrenal, ovary, uterus, vagina, mammary gl, brain, spinal cord, periph nerv, eye, Harder gl, muscle, bone
2221	SCHEDULED	27-4	NON-REMARKABLE	skin/app, nasal cavit, nasopharynx, larynx, trachea, lung, bone marrow, lymph node, thymus, spleen, heart, tongue, salivary gl, esophagus, stomach, small intes, large intes, liver, gall bladd, pancreas, kidney, urin bladd, pituitary, thyroid, parathyroid, adrenal, ovary, uterus, vagina, mammary gl, brain, spinal cord, periph nerv, eye, Harder gl, muscle, bone
2222	SCHEDULED	27-4	NON-REMARKABLE	skin/app, nasal cavit, nasopharynx, larynx, trachea, lung, bone marrow, lymph node, thymus, spleen, heart, tongue, salivary gl, esophagus, stomach, small intes, large intes, liver, gall bladd, pancreas, kidney, urin bladd, pituitary, thyroid, parathyroid, adrenal, ovary, uterus, vagina, mammary gl, brain, spinal cord, periph nerv, eye, Harder gl, muscle, bone
2223	SCHEDULED	27-4	NON-REMARKABLE	skin/app, nasal cavit, nasopharynx, larynx, trachea, lung, bone marrow, lymph node, thymus, spleen, heart, tongue, salivary gl, esophagus, stomach, small intes, large intes, liver, gall bladd, pancreas, kidney, urin bladd, pituitary, thyroid, parathyroid, adrenal, ovary, uterus, vagina, mammary gl, brain, spinal cord, periph nerv, eye, Harder gl, muscle, bone
2224	SCHEDULED	27-4	spleen NON-REMARKABLE	extramedullary hematopoiesis, 1+ skin/app, nasal cavit, nasopharynx, larynx, trachea, lung, bone marrow, lymph node, thymus, heart, tongue, salivary gl, esophagus, stomach, small intes, large intes, liver, gall bladd, pancreas, kidney, urin bladd, pituitary, thyroid, parathyroid, adrenal, ovary, uterus, vagina, mammary gl, brain, spinal cord, periph nerv, eye, Harder gl, muscle, bone
2225	SCHEDULED	27-4	lymph node NON-REMARKABLE	deposit of pigment, 1+ skin/app, nasal cavit, nasopharynx, larynx, trachea, lung, bone marrow, thymus, spleen, heart, tongue, salivary gl, esophagus, stomach, small intes, large intes, liver, gall bladd, pancreas, kidney, urin bladd, pituitary, thyroid, parathyroid, adrenal, ovary, uterus, vagina, mammary gl, brain, spinal cord, periph nerv, eye, Harder gl, muscle, bone

() : Comment 1+ : Slight 2+ : Moderate 3+ : Marked 4+ : Severe ' ' : Context

STUDY NO. : 0922
 ANIMAL : B6.129S2-Trp53tm1Tyj/J
 REPORT TYPE : A1
 SEX : FEMALE

HISTOPATHOLOGICAL FINDINGS (INDIVIDUAL)
 ALL ANIMALS (0- 27W)

GROUP NAME : 15000 ppm

PAGE : 22

Animal	Death Info.	Week-Day	Organ	Findings
2301	SCHEDULED	27-1	lung spleen NON-REMARKABLE	vacuolic change:bronchial epithelium, 2+ extramedullary hematopoiesis, 2+ skin/app,nasal cavit,nasopharynx, larynx, trachea, bone marrow, lymph node, thymus, heart, tongue, salivary gl, esophagus, stomach, small intes, large intes, liver, gall bladd,pancreas, kidney, urin bladd, pituitary, thyroid, parathyroid, adrenal, ovary, uterus, vagina, mammary gl, brain, spinal cord, periph nerv, eye, Harder gl, muscle, bone
2302	SCHEDULED	27-1	lung NON-REMARKABLE	vacuolic change:bronchial epithelium, 1+ skin/app,nasal cavit,nasopharynx, larynx, trachea, bone marrow, lymph node, thymus, spleen, heart, tongue, salivary gl, esophagus, stomach, small intes, large intes, liver, gall bladd,pancreas, kidney, urin bladd, pituitary, thyroid, parathyroid, adrenal, ovary, uterus, vagina, mammary gl, brain, spinal cord, periph nerv, eye, Harder gl, muscle, bone
2303	SCHEDULED	27-1	lung spleen NON-REMARKABLE	vacuolic change:bronchial epithelium, 2+ extramedullary hematopoiesis, 1+ skin/app,nasal cavit,nasopharynx, larynx, trachea, bone marrow, lymph node, thymus, heart, tongue, salivary gl, esophagus, stomach, small intes, large intes, liver, gall bladd,pancreas, kidney, urin bladd, pituitary, thyroid, parathyroid, adrenal, ovary, uterus, vagina, mammary gl, brain, spinal cord, periph nerv, eye, Harder gl, muscle, bone
2304	SCHEDULED	27-1	lung spleen NON-REMARKABLE	vacuolic change:bronchial epithelium, 2+ deposit of melanin, 1+//extramedullary hematopoiesis, 1+ skin/app,nasal cavit,nasopharynx, larynx, trachea, bone marrow, lymph node, thymus, heart, tongue, salivary gl, esophagus, stomach, small intes, large intes, liver, gall bladd,pancreas, kidney, urin bladd, pituitary, thyroid, parathyroid, adrenal, ovary, uterus, vagina, mammary gl, brain, spinal cord, periph nerv, eye, Harder gl, muscle, bone
2305	SCHEDULED	27-1	skin/app lung bone marrow NON-REMARKABLE	ulcer, 1+ vacuolic change:bronchial epithelium, 2+ increased hemotopoiesis:granulocyte/monocyte, 2+ nasal cavit,nasopharynx, larynx, trachea, lymph node, thymus, spleen, heart, tongue, salivary gl, esophagus, stomach, small intes, large intes, liver, gall bladd,pancreas, kidney, urin bladd, pituitary, thyroid, parathyroid, adrenal, ovary, uterus, vagina, mammary gl, brain, spinal cord, periph nerv, eye, Harder gl, muscle, bone
2306	SCHEDULED	27-2	NON-REMARKABLE	skin/app,nasal cavit,nasopharynx, larynx, trachea, lung, bone marrow, lymph node, thymus, spleen, heart, tongue, salivary gl, esophagus, stomach, small intes, large intes, liver, gall bladd,pancreas, kidney, urin bladd, pituitary, thyroid, parathyroid, adrenal, ovary, uterus, vagina, mammary gl, brain, spinal cord, periph nerv, eye, Harder gl, muscle, bone
2307	SCHEDULED	27-2	stomach NON-REMARKABLE	hyperplasia:forestomach, 2+ skin/app,nasal cavit,nasopharynx, larynx, trachea, lung, bone marrow, lymph node, thymus, spleen, heart, tongue, salivary gl, esophagus, small intes, large intes, liver, gall bladd,pancreas, kidney, urin bladd, pituitary, thyroid, parathyroid, adrenal, ovary, uterus, vagina, mammary gl, brain, spinal cord, periph nerv, eye, Harder gl, muscle, bone
2308	SCHEDULED	27-2	uterus NON-REMARKABLE	cystic endometrial hyperplasia, 1+ skin/app,nasal cavit,nasopharynx, larynx, trachea, lung, bone marrow, lymph node, thymus, spleen, heart, tongue, salivary gl, esophagus, stomach, small intes, large intes, liver, gall bladd,pancreas, kidney, urin bladd, pituitary, thyroid, parathyroid, adrenal, ovary, uterus, vagina, mammary gl, brain, spinal cord, periph nerv, eye, Harder gl, muscle, bone
2309	SCHEDULED	27-2	stomach NON-REMARKABLE	hyperplasia:forestomach, 2+ skin/app,nasal cavit,nasopharynx, larynx, trachea, lung, bone marrow, lymph node, thymus, spleen, heart, tongue, salivary gl, esophagus, small intes, large intes, liver, gall bladd,pancreas, kidney, urin bladd, pituitary, thyroid, parathyroid, adrenal, ovary, uterus, vagina, mammary gl, brain, spinal cord, periph nerv, eye, Harder gl, muscle, bone
2310	SCHEDULED	27-2	uterus	cystic endometrial hyperplasia, 1+

() : Comment 1+ : Slight 2+ : Moderate 3+ : Marked 4+ : Severe ' ' : Context

STUDY NO. : 0922
 ANIMAL : B6.129S2-Trp53tm1Tyj/J
 REPORT TYPE : A1
 SEX : FEMALE

HISTOPATHOLOGICAL FINDINGS (INDIVIDUAL)
 ALL ANIMALS (0- 27W)

GROUP NAME : 15000 ppm

Animal	Death Info.	Week-Day	Organ	Findings
2310	SCHEDULED	27-2	NON-REMARKABLE	skin/app,nasal cavit,nasopharynx,larynx,trachea, lung, bone marrow, lymph node, thymus, spleen, heart, tongue, salivary gl, esophagus, stomach, small intes, large intes, liver, gall bladd,pancreas,kidney,urin bladd,pituitary, thyroid,parathyroid,adrenal,ovary,vagina,mammary gl,brain,spinal cord, periph nerv, eye, Harder gl, muscle, bone
2311	SCHEDULED	27-2	NON-REMARKABLE	skin/app,nasal cavit,nasopharynx,larynx,trachea, lung, bone marrow, lymph node, thymus, spleen, heart, tongue, salivary gl, esophagus, stomach, small intes, large intes, liver, gall bladd,pancreas,kidney,urin bladd,pituitary, thyroid,parathyroid,adrenal,ovary,uterus,vagina,mammary gl,brain,spinal cord, periph nerv, eye, Harder gl, muscle, bone
2312	SCHEDULED	27-2	stomach kidney uterus NON-REMARKABLE	hyperplasia:forestomach, 2+ hydronephrosis, 2+ cystic endometrial hyperplasia, 1+ skin/app,nasal cavit,nasopharynx,larynx,trachea, lung, bone marrow, lymph node, thymus, spleen, heart, tongue, salivary gl, esophagus, small intes, large intes, liver, gall bladd,pancreas,urin bladd,pituitary, thyroid,parathyroid,adrenal,ovary,vagina,mammary gl,brain,spinal cord,periph nerv, eye, Harder gl, muscle, bone
2313	SCHEDULED	27-2	uterus NON-REMARKABLE	cystic endometrial hyperplasia, 1+ skin/app,nasal cavit,nasopharynx,larynx,trachea, lung, bone marrow, lymph node, thymus, spleen, heart, tongue, salivary gl, esophagus, stomach, small intes, large intes, liver, gall bladd,pancreas,kidney,urin bladd,pituitary, thyroid,parathyroid,adrenal,ovary,vagina,mammary gl,brain,spinal cord, periph nerv, eye, Harder gl, muscle, bone
2314	SCHEDULED	27-2	NON-REMARKABLE	skin/app,nasal cavit,nasopharynx,larynx,trachea, lung, bone marrow, lymph node, thymus, spleen, heart, tongue, salivary gl, esophagus, stomach, small intes, large intes, liver, gall bladd,pancreas,kidney,urin bladd,pituitary, thyroid,parathyroid,adrenal,ovary,uterus,vagina,mammary gl,brain,spinal cord, periph nerv, eye, Harder gl, muscle, bone
2315	SCHEDULED	27-2	stomach NON-REMARKABLE	hyperplasia:forestomach, 1+ skin/app,nasal cavit,nasopharynx,larynx,trachea, lung, bone marrow, lymph node, thymus, spleen, heart, tongue, salivary gl, esophagus, small intes, large intes, liver, gall bladd,pancreas,kidney,urin bladd,pituitary, thyroid,parathyroid,adrenal,ovary,uterus,vagina,mammary gl,brain,spinal cord, periph nerv, eye, Harder gl, muscle, bone
2316	SCHEDULED	27-3	spleen stomach bone NON-REMARKABLE	extramedullary hematopoiesis, 1+ erosion:glandular stomach, 1+ osteosclerosis, 2+ skin/app,nasal cavit,nasopharynx,larynx,trachea, lung, bone marrow, lymph node, thymus, heart, tongue, salivary gl,esophagus, small intes, large intes, liver, gall bladd,pancreas,kidney,urin bladd,pituitary, thyroid,parathyroid,adrenal,ovary,uterus,vagina,mammary gl,brain,spinal cord,periph nerv, eye, Harder gl, muscle
2317	SCHEDULED	27-3	NON-REMARKABLE	skin/app,nasal cavit,nasopharynx,larynx,trachea, lung, bone marrow, lymph node, thymus, spleen, heart, tongue, salivary gl, esophagus, stomach, small intes, large intes, liver, gall bladd,pancreas,kidney,urin bladd,pituitary, thyroid,parathyroid,adrenal,ovary,uterus,vagina,mammary gl,brain,spinal cord, periph nerv, eye, Harder gl, muscle, bone
2318	SCHEDULED	27-3	spleen NON-REMARKABLE	extramedullary hematopoiesis, 1+ skin/app,nasal cavit,nasopharynx,larynx,trachea, lung, bone marrow, lymph node, thymus, heart, tongue, salivary gl,esophagus, stomach, small intes, large intes, liver, gall bladd,pancreas,kidney,urin bladd,pituitary, thyroid,parathyroid,adrenal,ovary,uterus,vagina,mammary gl,brain,spinal cord, periph nerv, eye, Harder gl, muscle, bone
2319	SCHEDULED	27-3	stomach NON-REMARKABLE	hyperplasia:forestomach, 1+ skin/app,nasal cavit,nasopharynx,larynx,trachea, lung, bone marrow, lymph node, thymus, spleen, heart, tongue, salivary gl, esophagus, small intes, large intes, liver, gall bladd,pancreas,kidney,urin bladd,pituitary, thyroid,parathyroid,adrenal,ovary,uterus,vagina,mammary gl,brain,spinal cord, periph nerv, eye, Harder gl, muscle, bone

STUDY NO. : 0922
 ANIMAL : B6.129S2-Trp53tm1Tyj/J
 REPORT TYPE : A1
 SEX : FEMALE

HISTOPATHOLOGICAL FINDINGS (INDIVIDUAL)
 ALL ANIMALS (0- 27W)

GROUP NAME : 15000 ppm

Animal	Death Info.	Week-Day	Organ	Findings
2320	SCHEDULED	27-3	stomach uterus NON-REMARKABLE	hyperplasia:forestomach, 2+ cystic endometrial hyperplasia, 1+ skin/app, nasal cavit, nasopharynx, larynx, trachea, lung, bone marrow, lymph node, thymus, spleen, heart, tongue, salivary gl, esophagus, small intes, large intes, liver, gall bladd, pancreas, kidney, urin bladd, pituitary, thyroid, parathyroid, adrenal, ovary, vagina, mammary gl, brain, spinal cord, periph nerv, eye, Harder gl, muscle, bone
2321	SCHEDULED	27-4	spleen stomach uterus NON-REMARKABLE	extramedullary hematopoiesis, 1+ hyperplasia:forestomach, 1+ cystic endometrial hyperplasia, 1+ skin/app, nasal cavit, nasopharynx, larynx, trachea, lung, bone marrow, lymph node, thymus, heart, tongue, salivary gl, esophagus, small intes, large intes, liver, gall bladd, pancreas, kidney, urin bladd, pituitary, thyroid, parathyroid, adrenal, ovary, vagina, mammary gl, brain, spinal cord, periph nerv, eye, Harder gl, muscle, bone
2322	SCHEDULED	27-4	NON-REMARKABLE	skin/app, nasal cavit, nasopharynx, larynx, trachea, lung, bone marrow, lymph node, thymus, spleen, heart, tongue, salivary gl, esophagus, stomach, small intes, large intes, liver, gall bladd, pancreas, kidney, urin bladd, pituitary, thyroid, parathyroid, adrenal, ovary, uterus, vagina, mammary gl, brain, spinal cord, periph nerv, eye, Harder gl, muscle, bone
2323	SCHEDULED	27-4	NON-REMARKABLE	skin/app, nasal cavit, nasopharynx, larynx, trachea, lung, bone marrow, lymph node, thymus, spleen, heart, tongue, salivary gl, esophagus, stomach, small intes, large intes, liver, gall bladd, pancreas, kidney, urin bladd, pituitary, thyroid, parathyroid, adrenal, ovary, uterus, vagina, mammary gl, brain, spinal cord, periph nerv, eye, Harder gl, muscle, bone
2324	SCHEDULED	27-4	spleen uterus NON-REMARKABLE	extramedullary hematopoiesis, 1+ cystic endometrial hyperplasia, 1+ skin/app, nasal cavit, nasopharynx, larynx, trachea, lung, bone marrow, lymph node, thymus, heart, tongue, salivary gl, esophagus, stomach, small intes, large intes, liver, gall bladd, pancreas, kidney, urin bladd, pituitary, thyroid, parathyroid, adrenal, ovary, vagina, mammary gl, brain, spinal cord, periph nerv, eye, Harder gl, muscle, bone
2325	SCHEDULED	27-4	spleen uterus NON-REMARKABLE	extramedullary hematopoiesis, 1+ cystic endometrial hyperplasia, 1+ skin/app, nasal cavit, nasopharynx, larynx, trachea, lung, bone marrow, lymph node, thymus, heart, tongue, salivary gl, esophagus, stomach, small intes, large intes, liver, gall bladd, pancreas, kidney, urin bladd, pituitary, thyroid, parathyroid, adrenal, ovary, vagina, mammary gl, brain, spinal cord, periph nerv, eye, Harder gl, muscle, bone

() : Comment
 1+ : Slight 2+ : Moderate 3+ : Marked 4+ : Severe ' ' : Context
 (B10290)

APPENDIX 14-1

CAUSE OF DEATH (INDIVIDUAL) : MALE

STUDY NO. : 0922
ANIMAL : B6.129S2-Trp53tm1Tyj/J
SEX : MALE GROUP NAME : Control

COUSE OF DEATH (INDIVIDUAL)

Animal ID-NO.	Death Information	Time of Examination (Week-Day)	Time of Sacrifice	Couse of Death
1019	DEAD	22-4	(1)	tumor death: leukemia

(B10080)

BAIS6

STUDY NO. : 0922

COUSE OF DEATH (INDIVIDUAL)

ANIMAL : B6.129S2-Trp53tm1Tyj/J

SEX : MALE GROUP NAME : 2400 ppm

PAGE : 2

Animal ID-NO.	Death Information	Time of Examination (Week-Day)	Time of Sacrifice	Couse of Death
1112	MORIBUND	4-2	(1)	no microscopical confirmation

(B10080)

BAIS6

APPENDIX 14-2

CAUSE OF DEATH (INDIVIDUAL) : FEMALE

STUDY NO. : 0922
ANIMAL : B6.129S2-Trp53tm1Tyj/J
SEX : FEMALE

GROUP NAME : Control

COUSE OF DEATH (INDIVIDUAL)

PAGE : 3

Animal ID-NO.	Death Information	Time of Examination (Week-Day)	Time of Sacrifice	Couse of Death
2008	DEAD	19-3	(1)	integumentary system lesion
2018	DEAD	16-5	(1)	tumor death:bone

(B10080)

BAIS6

STUDY NO. : 0922

COUSE OF DEATH (INDIVIDUAL)

ANIMAL : B6.129S2-Trp53tm1Tyj/J

SEX : FEMALE

GROUP NAME : 2400 ppm

PAGE : 4

Animal ID-NO.	Death Information	Time of Examination (Week-Day)	Time of Sacrifice	Couse of Death
2118	MORIBUND	14-4	(1)	no microscopical confirmation

(B10080)

BAIS6

STUDY NO. : 0922
ANIMAL : B6.129S2-Trp53tm1Tyj/J
SEX : FEMALE GROUP NAME : 6000 ppm

COUSE OF DEATH (INDIVIDUAL)

Animal ID-NO.	Death Information	Time of Examination (Week-Day)	Time of Sacrifice	Couse of Death
2202	MORIBUND	22-7	(1)	tumor death:leukemia
2203	MORIBUND	19-3	(1)	integumentary system lesion

(B10080)

BAIS6